The Weather
Today—Fair and cold; high 44. Saturday—Fair and milder. Yesterday—High, 42 at 12:01 a. m.; low, 29 at 11:50 p. m. (Details on Page B-9.)

The Washington Post

FINAL
WTOP AM (1500) FM (96.3)

Phone NA. 4200

NO. 26,965 | Copyright, 1950, By The Washington Post Company | Entered as Second Class Matter, Postoffice, Washington, D. C. | WASHINGTON: FRIDAY, APRIL 14, 1950

CARRIER DELIVERY PER MONTH		City Zone	Elsewhere
	Daily and Sunday	$1.35	$1.50
	Daily Only	.90	.90
	Sunday Only	.45	.65

SINGLE COPY PRICE	
Daily	.05
Sunday (city zone)	.10
Sunday (elsewhere)	.15

Reds Boast They Gave U.S. Fliers 'Lesson'

Soviet Admits Pilots Shot At Lost Plane As 'Spies'

4 Russian Airmen Given High Award As Hope Fades For Missing Men

Copenhagen, Denmark, April 13 (U.P.).—The Russians today admitted that a missing United States Navy plane was the one they fired on Saturday and announced the award of the "Order of the Red Banner" to four airmen "for excellent fulfillment of their service duty."

It was believed the Soviet airmen were those who attacked the unarmed Navy plane that disappeared Saturday on a flight from Wiesbaden, Germany to Copenhagen.

As hope faded for the four officers and six enlisted men aboard the plane, after five days of vain search over the Baltic, the Moscow newspaper Pravda, official organ of the Communist Party, said of the search:

"The representative of the American Air Force in Wiesbaden on April 11 declared. . .'. that an American plane was missing, allegedly during a normal training flight over northern Germany and Denmark.

'Got a Proper Lesson'

"He was silent, however, about the fact that his plane violated the Soviet frontier and engaged in so-called training over Soviet territory."

Pravda said that the "impudent American spies" on the plane "got a proper lesson and were compelled to beat a retreat."

The official Russian version is that its fighter pilots fired on a plane of American military type that crossed the coast of Soviet-held Latvia, far to the east of the Wiesbaden-Copenhagen course.

A few hours after the Pravda article, Moscow Radio broadcast that the Presidium of the Supreme Soviet—the Russian Cabinet—had awarded the high honor to the airmen. All four were officers in the crack "Guards" corps, which is an army inside an army, composed of picked men.

Announcement of such an award to four men—instead of the custom of military awards in masses of hundreds—was regarded in European capitals as a strong indication the four were the ones who challenged and fired on the "American" plane.

Meanwhile, search planes landed here tonight after the fifth fruitless day of hunting for the Navy plane.

Debris "A False Alarm"

Eighteen rescue planes searched 55,000 square miles of the Baltic—to points within about five miles of the Russian-held Latvian coast—from dawn to dark for traces of plane wreckage or life-rafts.

There was one spurt of hope when the German freighter Juno arrived at Stockholm and its first mate reported seeing an airplane cabin and other debris from a plane 104 miles northeast of Bornholm Island. This is about 160 miles west-southwest of the Latvian coast.

But tonight Capt. Michael F. Ognisty of New York City, deputy commander of United States Air Force search operations, said at Wiesbaden that it was a false alarm.

Planes scoured the area for six hours, Ognisty said, and found it was merely "a dumping ground for surface vessels."

Crews of the search planes, nearing exhaustion, said as they arrived back they saw a good deal of Russian naval activity in the Baltic west of Lepaya, Latvia, where the Russians said they fired on a plane of American military type.

Help Wanted Ad Fills Position On First Day

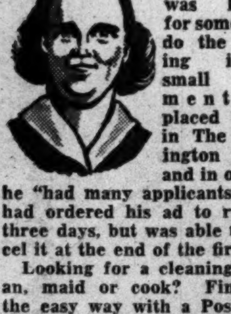

Mr. V. W. of Reservoir Rd. was looking for someone to do the cleaning in his small apartment. He placed an ad in The Washington Post and in one day he "had many applicants." He had ordered his ad to run for three days, but was able to cancel it at the end of the first day.

Looking for a cleaning woman, maid or cook? Find one the easy way with a Post want ad. If there's a phone listed in your name, you can phone in your ad and charge it. Call NAtional 4200 today.

$200 Million in Suits Involved

Judge Holds U. S. Responsible For 1947 Texas City Disaster

Houston, Texas, April 13 (AP).—A Federal judge today pinned responsibility for the Texas City disaster on the United States Government—and accused the Government of "blunders, mistakes and acts of negligence."

More than 500 persons were killed in April, 1947, by explosions and fires which turned the Texas harbor town into a holocaust. The disaster began with an explosion aboard the French-owned S. S. Grandcamp, carrying ammonium nitrate.

Federal District Judge T. M. Kennerly ruled in a test damage suit. He then extended his ruling to cover 200 million dollars in damage suits, filed by 8485 parties.

Judge Kennerly, after months of technical testimony, ruled:

"This record discloses blunders, mistakes and acts of negligence both of omission and commission on the part of defendant, its agents, servants and employes in deciding to begin the manufacture of this inherently dangerous fertilizer." (He referred to the ammonium nitrate which was manufactured in Government-owned ordnance plants and destined for shipment overseas.)

It is the largest damage action ever brought against the Government. Should the full 200 million dollars be allowed, it would cost each man, woman and child in the United States about $1.50.

In Washington, Assistant Attorney General H. Graham Morison said the Government will appeal to the Circuit Court of Appeals at New Orleans. It was indicated the case will be taken to the Supreme Court if necessary.

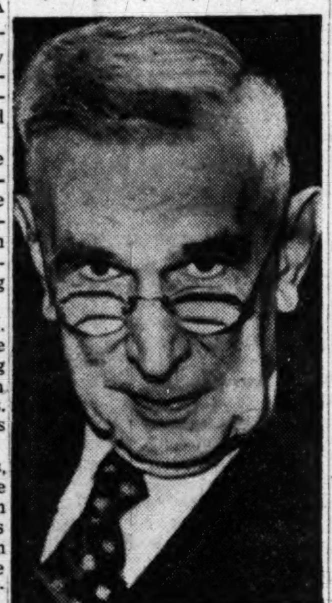

Associated Press WIREPHOTO
JUDGE KENNERLY
Holds U. S. at fault

Legislation Is Delayed

Senate Committees Dispute On Civil Defense Jurisdiction

By John G. Norris
Post Reporter

A jurisdictional dispute between two Senate committees yesterday introduced new complications into the "complex and pressing" problem of what should be done about civil defense in the atomic age.

The Senate Armed Services Committee charged that the Joint Committee on Atomic Energy is encroaching on its field in holding extensive civil defense hearings and urged that it stop "duplicating" its own efforts.

Chairman Brien McMahon (D., Conn.) of the Joint group promptly replied that because "the overriding reason for concern with civil defense is the atomic bomb and the hydrogen bomb" jurisdiction is "clearly vested" in his committee.

Welcomes Discussion

He added that he welcomed discussion of the jurisdictional problem "not in a spirit of rivalry" but so that attention may be attracted to the "enormity and complexity of the basic problem" of civil defense against atomic attack.

This committee dispute over responsibility for civil defense legislation followed public hearings—held by the Joint Atomic Committee—in which mayors of several large cities and organizations such as the American Legion charged the Federal Government is imperiling the Nation by neglecting civil defense preparations.

They urged the immediate establishment of a Federal operating agency in the field, national leadership in creating a country-wide organization, and release of more information—now classified—so that local governments can go ahead with such preparations.

In a report on civil defense planning yesterday, however, the Sen-

See DEFENSE, Page 4, Column 1.

Forecast Is 25 As Cold Blast Sweeps on D. C.

Aided by a frigid air mass from Canada, Washington's extra-mild winter made up for lost time yesterday and early today the forecast was 25 in the city and 20 in the suburbs.

The blast will extend subfreezing temperatures as far south as northern Georgia. Weather Bureau forecasters said they believe heavy damage will occur to the peach crop from Washington to Georgia, as well as the Maryland strawberry crop.

At Winchester, Va., for example, the forecast was for 22. Peach growers said any temperatures below 28 for more than two hours will do heavy damage. And they pointed out that smudge pots are of no use because strong winds are blowing the warmth away faster than it can be created.

Apples are not in such danger because the trees are not as far advanced as the peaches.

In the District there were rain and snow showers early yesterday. In West Virginia, and northward through Pennsylvania, there were heavy snowfalls either under way or forecast.

High temperature here yesterday was 42 at 12:01 a. m., and the mercury kept dropping after that.

The forecast is "fair and continued rather cold, Friday and Friday night." Indications are that warm air will not move in until Saturday afternoon.

Aiken Leaves P. O. Post To Run for Senate

President Truman yesterday accepted the resignation of Assistant Postmaster General Paul Aiken, who quit to seek the Democratic senatorial nomination in Kansas. His resignation will take effect May 6.

If Aiken wins the Democratic nomination, he will contend for the seat now held by Senator Harry Darby (R., Kans.). Darby is not seeking reelection. Contenders for the GOP nomination are Gov. Frank Carlson and Harry Colmery.

Bandit Gets $480 In Market, Shuts Three in Icebox

A slim youth in his twenties paid a return visit to Jeweler's Market, 3904 14th st. nw., last night, taking $480 at pistol point, and forcing the proprietor and two clerks into an icebox.

The proprietor, Louis M. Jeweler, 57, told police he thought the holdup man was the same who took about $500 from him two years ago.

Jeweler said the bandit held his hand over his face, and peered through his fingers when he walked in shortly before 9 p. m. He flashed a small gun, and took Jeweler's wallet containing $330 and $150 from the cash box, Jeweler said.

Olin Johnston Backs Branham For Municipal Court Bench

Senator Olin D. Johnston (D., S. C.) yesterday openly declared war against the White House choice for the last Municipal Court judgeship vacancy by announcing he has his own candidate.

The ranking Democratic member of the Senate District Committee said he is pushing strongly for appointment of Ernest L. Branham, 46, a life-long South Carolina friend, now a Justice Department lawyer.

"I have discussed my candidate with the Attorney General and at the White House," Johnston commented yesterday, "and I feel confident my man has a chance."

President Truman is understood to favor Emory B. Smith, a 63-year-old Washington Negro lawyer, but has been in no hurry to send his nomination to the Senate.

Senator Johnston faces a stiff primary fight for reelection sometime in July. His opponent is expected to be Gov. J. Strom Thurmond, who led the States Rights revolt against President Truman during the 1948 campaign.

Though he shunned the 1948 Jackson Day dinner here, Johnston did not desert the Democratic Party and is credited with raising considerable campaign funds in his State on Truman's behalf.

Smith, former publicity director of Howard University, has the

See JUDGE, Page 18, Column 3.

Tariff Cuts Sought on 2500 Items

By Sam Stavisky
Post Reporter

The State Department announced yesterday that it will seek tariff reductions on 2500 items imported into the country as part of its drive to stimulate world trade and help other countries earn American dollars.

The announcement was made even as a committee of soft coal operators was warning Secretary of Interior Oscar L. Chapman that 100,000 miners and railroad workers face the loss of their jobs because of the bituminous coal industry's fierce competition from oil imports.

At about the same time, another delegation representing both management and unions met with ECA Administrator Paul G. Hoffman and attacked his move to slash American import duties as an aid to the Marshall Plan countries.

Higher Tariffs Demanded

There's been a growing concern in a number of industries, hard hit since the end of the war, about the present import rates, and demands for "more reasonable"—that is higher—tariffs to protect American industries and jobs. The issue will be aired in Congress on May 2, when the Steed subcommittee of the House Labor Committee opens hearings into the relationship between imports and unemployment.

The State Department's announcement said an American delegation scheduled to attend an international trade conference at Torquay, England, on September 28, would be empowered to negotiate with 17 countries for reduced reciprocal tariff rates.

These countries are Australia, Austria, Belgium, Brazil, Canada, France, West Germany, Guatemala, Korea, Luxembourg, New Zealand, Norway, the Netherlands, Peru, Turkey, Union of South Africa and the United Kingdom. Most of the 2500 import items come from Canada, with Britain the second-best beneficiary and Western Germany third.

To Help Solve Dollar Problem

The reciprocal trade treaty conference—the third in recent years—"will help solve the problems involved in the United States' foreign assistance programs and the 'dollar gap'," the State Department said. The idea, it was explained, is to help the 17 countries improve their economies, increase their production, and pay with their own goods and services for American products.

Among the items listed for import reductions, sure to be contested by spokesmen of industry, employes and unions are such things as textiles, pottery, toys,

See TARIFF, Page 2, Column 5.

Today's Index

	Pages		Pages
Amusements	23	Financial	22
Classified	B6-9	Obituaries	B2
Columnists	20, 21	Radio	B9
Comics	C10, 11	Sports	B3-5
Crossword Puzzle	B9	Weather	B9
Editorials, Cartoon	20	Women	C1-8
Federal Diary	B1		

Can M'Carthy Be Libeled, Truman Asks

By Alfred Friendly
Post Reporter

President Truman yesterday referred to Senator McCarthy (R., Wis.) with the sarcastic question of whether he was the kind of person whom it was possible to libel.

At the same time, the President dismissed attacks on him by Senator Taft (R., Ohio), in connection with the McCarthy charges of Communist infiltration, as a natural thing one might expect in a political fight.

The Chief Executive's comments were made in his weekly news conference, when a reporter referred to a weekly column written by Taft, in which the Ohioan said Mr. Truman was libeling McCarthy instead of trying to get at the truth of his accusations.

Did the President think he had libeled McCarthy, the reporter asked.

"Do you think that's possible?" Mr. Truman snapped.

Then, as if to underline the point, he permitted direct quotation of his comment.

In answer to questions that followed, the President said he had not read the criticisms by Taft in his column, and, indeed, made it his business not to read political material written by people who are running for reelection.

Tosses Taft Hat in Ring

He asked reporters if they did not think Taft's general criticisms of the Administration were natural, coming from a man up for reelection. Not only is Taft campaigning for a return to the Senate this fall, Mr. Truman went on, but he also has something else in his mind a couple of years from now.

Taft, his hat thus thrown into the presidential ring by his presumptive rival, had nothing to say about Mr. Truman's remarks, except that he would stand on what he had written.

Similarly, McCarthy had only a "no comment" to make to the President's jibe.

Other developments yesterday concerning the investigation of McCarthy's charges were:

1. Chairman Tydings (D., Md.) of the Senate Investigating Subcommittee indicated he would withdraw his objections to the appointment of Senator Lodge's nominee for subcommittee investigator.

Tydings had held up the appointment of Frederick Ayer, jr., of Wenham, Mass., on grounds that Ayer was running for high Republican office in Massachusetts.

Republicans Can Have Ayer

Lodge termed Tydings' stand a "gross discourtesy and injustice." Thereupon, Tydings said yesterday if the Republican members of the subcommittee wanted Ayer, they could have him, even though he thought it inadvisable to appoint a man running for public office.

2. Rumors circulated that McCarthy might call a second witness, in addition to ex-Communist Louis F. Budenz, to back his charge that Owen Lattimore was a Communist and Red spy. The second witness against the Far East expert was also reported to be a former Communist.

One report, unconfirmed, was that this second person was Freda Utley. She broke from the Communist Party some years ago when her Russian husband was "liquidated" by the Soviets.

3. Assistant Secretary of State

See LOYALTY, Page 5, Col. 4.

High Police Changes

Board Acts to Retire Truscott; Storm Likely to Inherit Post

The Police and Firemen's Retiring and Relief Board will recommend that Inspector Floyd A. Truscott, the "No. 2 man" of the Police Department, be retired May 1 because of physical disability.

This action, highly placed police officials said, will mean that Truscott's post as executive officer of the department will probably go to 49-year-old Inspector Walter T. Storm. Storm's rise in the force has been rapid.

Police Supt. Robert J. Barrett said he has not been informed of the Retiring Board's action, adding that if Truscott is retired, Storm—"a very capable man"—"will certainly be considered for the job."

The Retiring Board makes its recommendations to the District Commissioners. Truscott yesterday appeared before the three-man body as the result of a physical examination Tuesday by the Board of Police and Fire Surgeons.

Truscott, 50, has complained of neuritis. He has been on sick leave since March 4.

The highly probable appointment of Storm would be sent by Barrett to the District Commissioners for approval.

Storm, appointed an assistant police superintendent along with Inspector Arthur E. Miller April 1, has been acting as executive officer since then.

Truscott's impending retirement

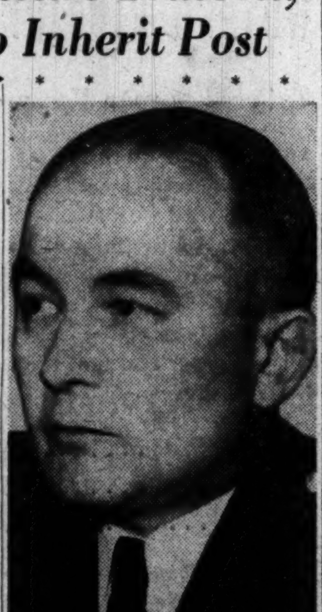

The Washington Post
INSPECTOR STORM
Considered for Truscott's post

will leave appointments open from an inspectorship down through the ranks.

One clew to the appointment of an inspector, though not always

See TRUSCOTT, Page 14, Col. 6.

Payoff Data Sought

Revenue Bureau Denies Bowie File on Tax-Evading Sheriff

By Benjamin Bradlee
Post Reporter

The Commissioner of Internal Revenue yesterday turned down with "regret" the request of Prince Georges County authorities for his file on former Sheriff R. Earle Sheriff, convicted last week of income tax evasion.

Commissioner George J. Schoeneman wired States Attorney A. Gwynn Bowie that the request "does not come within the statute" authorizing release of income tax evasion information.

Tuesday, Bowie sent an "urgent" wire to Schoeneman and the Department of Justice for their files in the Sheriff case and for the "presence of investigating agent to testify before the grand jury in local investigation."

Sheriff pleaded guilty to failing to report $22,000, which he admitted represented "protection" payoffs from gamblers during 1943-1946.

Bowie said he had recived no "formal" reply from the Justice Department, but had been told informally to contact the Bureau of Internal Revenue.

In his reply, Schoeneman told Bowie that there was only one provision in the law under which State officials could obtain information concerning Federal income tax returns. His wire said: "Regret . : . your request does not come within statute."

The wire was received by Bowie yesterday afternoon as the April term county grand jury was ready

See COUNTY, Page 18, Column 4.

Vote Slated Saturday

Citizens Halt Council Action On Colonial Beach Gaming Pier

By Richard Morris
Post Reporter

Colonial Beach, Va., April 13—This river resort's Town Council tangled with 350 citizens tonight on its resolution to permit leasing of the Municipal Pier for slot machines, but deferred final action until Saturday.

A group of 75 persons—part of 350 who signed petitions—appeared to protest the council's action of a month ago. The resolution provided that the end of the Town's pier, which lies in the Potomac waters of Charles County, Md., where slot machines are legal, could be leased to private interests by the Town of Colonial Beach.

Councilman John E. Mayo, sponsor of the resolution, said "local gossip" has it that some bidders will offer $5000 for a one-year lease, besides agreeing to pay for upkeep of the pier, which costs the town $1500 annually.

After a heated session, a spokesman for the protesting group said that Mayor Norman Brewington told him there would be a 3-to-3 tie vote on a motion to reject all bids on Saturday, the deadline named in the resolution. Brewington is reported to have said he will vote against leasing the pier to break the tie in view of the heavy opposition.

Mayo told a reporter he believes the council will stand by its original 4 to 2 vote and accept a bid for leasing the pier.

Walther B. Fidler, a Warsaw, Va., attorney, was retained by the petitioners opposed to the proposed lease. He told the council that such an action would create a "very expensive and almost in-

See BEACH, Page 14, Column 7.

Police Press Down On Valet Shop and 7 Go to Cleaners

Seven persons were arrested in a vice squad raid on Worley's Valet Shop, 1211 11th st. nw. yesterday afternoon, two on gambling charges.

The proprietor, Louis S. Worley, 37, of 1017 M st. nw., and an employe, Mrs. Lutte W. Alexander, 30, of 1006 M st. nw., were charged with setting up a gaming table, operating a lottery and possession of numbers slips. They were released on $3500 bond each for appearance in Municipal Court today.

Five others in the shop were arrested on charges of disorderly conduct, and elected to forfeit $25 each.

Lieut. Roy Blick, head of the vice squad, said he acted on a telephone complaint and found the place "wide open."

Crime Wave Here Deplored By Warring

By Joseph Paull
Post Reporter

Emmitt Warring, reputed gambler, is distressed at Washington's newest crime wave.

"It's awful," Warring told a reporter yesterday.

The neat little man was relaxing over a cup of coffee in a one-arm restaurant in Judiciary Square after testifying for more than a half hour in a grand jury case where he is the complainant.

The grand jury is investigating the $33,400 holdup last January at Warring's fashionable home, 3900 Macomb st. nw. Identified by police as the gunmen are Sidney Stromberg, 32, and Malcolm Epstein, 40, both under arrest in Pennsylvania, and Arthur Miller of Pittsburgh, still being sought.

Close-Mouthed On Own Affairs

Warring made it clear that he wasn't going to say much about the holdup or about his personal affairs. In previous appearances, including a recent one before a Congressional unit investigating crime here, Warring claimed that stating his occupation would incriminate him. His criminal record includes a 1939 conviction for jury tampering and tax-evasion conspiracy, for which he was sentenced to a 29-to-35-month term at Lorton Reformatory.

But he did say that the grand jury only asked him questions about the holdup and that he has never met the men accused of the crime.

He declared that the grand jury indicated he might be recalled for testimony, and since he was "still under oath," he could not talk freely.

But of Washington the 45-year-old Warring had much to say.

"It's my home," he said, "and I wouldn't want to be anywhere else. Of course, I haven't lived in any other city so I can't make a real comparison. I've never been to Chicago or Florida or

See WARRING, Page 14, Col. 6.

U. S. to Withdraw 10 From Embassy

Warsaw, April 13 (AP).—The Polish government today announced the United States has agreed to reduce by 10 members the military and staff personnel attached to the Embassy here.

Poland had demanded the reduction in a note to Washington March 15. The British Embassy has not yet received such a demand, but it is expected soon to reduce its service personnel here.

Notification of the move was communicated to those concerned only last night. They said they expected to receive reassignment somewhere in Europe. The senior service member remaining here is Col. Nelson Dingley, military attache. Col. John Erikson is the air attache.

Those leaving include Lieut. Col. Karl L. Scherer, whose brother, Louis C. Scherer, lives at 3303 Woodley rd. nw.

Appeals Court Ruling Bans Prince Georges Slot Machines

Annapolis, Md., April 13 (AP).—Prince Georges County's slot machine law was thrown out by the Court of Appeals today.

It was unconstitutional, Chief Judge Ogle Marbury said in a 5-0 opinion filed by Maryland's highest court.

The title of the act passed by the General Assembly in 1949 was misleading, he said.

It spoke of licensing coin-operated "amusement" devices, but the text of the act would have permitted "such machines to be used for gambling purposes," Judge Marbury said.

The public was entitled to be notified in the title of the Prince Georges act that "such a marked change" was proposed in Maryland gaming laws, the court said.

In such cases, Marbury said, the appellate court always considers this question: "Whether there is a probable deceit" in conflicts between title and contents.

"We find that there was in the case before us and therefore the statute cannot stand," he declared.

[The Hotel and Restaurant Association of Prince Georges County, which favored the law legalizing slot machines, has announced it will petition for a rehearing of the case.—Editor's note.]

The law, approved 6325 to 5405 at a county referendum last

See SLOT, Page 14, Column 5.

Rackets Run In Capital, President Declares

Reveals He Ordered Kansas City Inquiry; Grand Jury Probes On in Other Cities

By Chalmers M. Roberts
Post Reporter

President Truman yesterday expressed his opinion that Nation-wide rackets are doing business in several big cities, including Washington.

He named Kansas City and St. Louis in his own State of Missouri and then added that the rackets are even in Washington, if he is not mistaken.

The comment came at a White House press conference at which Mr. Truman revealed that he personally had asked Attorney General J. Howard McGrath to call the current Kansas City special grand jury to get at the bottom of the rackets.

Mr. Truman did not refer to the proposed special Senate crime investigating committee which Administration leaders are backing and which would make a Nation-wide probe of big-time gambling syndicates and their relationship to political corruption. The Senate is now expected to consider the probe authorization early next week, perhaps on Monday.

Binaggio Case Mentioned

The President was asked whether he thought there was a Federal angle in the killings last week in Kansas City of Charles Binnagio, Democratic political leader, and his aide, Charles Gargotta, known as an "enforcer."

That is a matter for the Attorney General to determine, Mr. Truman replied. Then he said that McGrath had called the grand jury at his suggestion several months ago. He added he had not discussed the killings with McGrath nor the general crime picture with Senate Majority Leader Lucas.

Asked why he requested the grand jury, the President said it was to get at the bottom of the national rackets. He added later, in reply to another question, that he knew several other grand juries also were considering crime problems in other parts of the Nation.

Republican Senators are threatening to make a floor fight over the proposed crime probe because they feel the Democrats have set it up to cut two Republican Senators off the committee—Donnell (Mo.) and Ferguson (Mich.). A flurry of political speeches can be expected when the probe resolution is called up but its passage appears likely.

Kefauver Draft Approved

Senator Kefauver (D., Tenn.), original author of the investigation proposal and likely chairman of the special committee, said yesterday his draft of the new resolution had been approved by Chair-

See CRIME, Page, 14, Column 1.

Paul Revere Ride On F St. Gets Go-Ahead Signal

The Central Suffrage Conference got a green light from the city fathers yesterday for its midday ride of Paul Revere Tuesday in behalf of District home rule.

The District Commissioners said it would be all right for Paul to ride horseback up and down F st carrying a sign reading "Taxation Without Representation is Still Tyranny." And Paula Reveres may distribute home rule literature from the sidewalk along the way.

But the plan for the Paulas to solicit contributions for the home rule campaign has been called off. Corporation Counsel Vernon E. West said it would violate police regulations.

Instead, a spokesman for the Washington League of Women Voters said, the Paulas will give out literature explaining how contributions may be made.

Tuesday is the 175th anniversary of Revere's ride.

Wallet Is Lost By George Allen At Gaming Table

Las Vegas, Nev., April 13 (U.P.).—George E. Allen, friend and adviser to President Truman, lost his wallet containing $2600 and valuable papers while playing at a gambling casino, it was learned today.

Allen, vacationing here, described the papers as "more valuable to me than the $2600."

The loss was reported to the sheriff's department as soon as Allen discovered that the wallet was missing, about midnight April 7, but the report was disclosed only today.

Truman Says Nation Is in Fine Condition

By Edward T. Folliard
Post Reporter

President Truman said yesterday that the United States was in fine shape, and announced with a grin that he was going to take credit for it.

He said he thought the world-wide situation was better, too, viewed against the dismal picture of 1946.

Mr. Truman, who intends to do a lot of talking to the voters between now and the 1950 off-year election, got off his bullish remarks about the Nation's matchless and general well-being at a White House news conference. It was his first since he returned from a month's vacation at Key West, and the reporters were impressed by his hearty faith in himself and in the future.

"Mr. President, do you think the first five years were the hardest?" a reporter asked, alluding to his fifth anniversary in the office the day before.

The Chief Executive said that the first five years had been rather difficult. But the country is still on its feet, he added, and went on to list its blessings after the greatest war in history.

Of course, it couldn't possibly be that the Chief Executive is to be credited with that situation, Mr. Truman continued, a note of sarcasm in his voice. According to some newspapers, he said, it would have been that way even if a moron had been on the job.

But, said Mr. Truman, he thought the President could take credit for the situation; and that, he added, smiling but emphatic, is what the President proposes to do.

The reporters burst into laughter at this, and Mr. Truman joined in.

More People at Work

In his roseate summary of the economic situation, the President made these points:

1. In spite of unemployment, which is being reduced, there are more people at work in the United States than has been the case in any country in world history.

2. We have the most prosperous business setup the United States has ever known, if Wall Street reports are to be believed.

3. We have farmers in better financial condition than at any time in the history of the country, except for the top point in 1948.

War's Aftermath Easier

The aftermath of the greatest war in history, he said, has been easier on the United States than any similar period in the Nation's annals. A reading of history, he said, would show this to be true.

"Mr. President," a reporter said, "you covered the domestic situation. I wonder if the prospects for peace in the world are any more difficult . . . Could you say anything about it now?"

Mr. Truman said he thought the world-wide situation was better than it was in 1946 and that there had been a gradual improvement. He explained, in answer to another question, that 1946 was the worst time of all except for the shooting-war period.

Truman Doctrine in 1946

It was in '46 that he laid down what became known as the Truman Doctrine. Congress, at his suggestion, voted to give aid to Greece and Turkey, threatened by Communist aggression, and this was followed in 1947 by the Marshall Plan.

The Chief Executive's remark about the prosperous condition of the farmers yesterday brought a question from Mrs. May Craig, correspondent for several Maine newspapers. She called attention to the huge surpluses and the high food prices.

Mr. Truman told Miss May, as he calls her, that he thought she got plenty to eat.

"Yes," she said, "but everybody doesn't get as much as I do."

After Foreign Aid
Truman Says He'll Fight For FEPC Bill

President Truman pledged the Administration yesterday to wage an all-out fight for Senate passage of the fair employment practices bill once the foreign aid program is out of the way.

Despite Republican cries of "politics," Mr. Truman publicly supported the decision of the Senate Democratic Policy Committee to give top priority to the Marshall Plan bill. He told a news conference foreign aid funds must be authorized immediately so they can be included in the omnibus appropriations bill.

But Republicans, led by Senator Robert A. Taft (R., Ohio), said the Democrats did not want to take up the FEPC bill now because it might embarrass party members campaigning in Southern primaries, particularly in Alabama and Florida, where Senator Claude E. Pepper is seeking reelection.

Mr. Truman said there is no point in bringing up FEPC now and delaying the important foreign aid bill by a filibuster. After foreign aid is cleaned up, he said, the civil rights bill will be carried to its logical conclusion with every effort made to pass it.

The FEPC bill, which would forbid racial and religious discrimination in hiring workers, faces a certain Southern filibuster—either on the measure itself or on an attempt to limit debate by the so-called "cloture" rule.

Dewey Views Truman Plans As Dangerous

Princeton, N. J., April 13 (U.P.)—Gov. Thomas E. Dewey said tonight that the Truman Administration's farm and health programs were devices which would wreck the Nation's economy and force the people into "a Government strait-jacket."

The New York Governor called the compulsory health insurance plan an importation from "a sick Europe" and said the Brannan farm support program would lead to "bankruptcy and ultimate starvation."

Dewey hinted that the Democratic Party was using the farm and health programs, combined with clamor for repeal of the Taft-Hartley Act, as political bait for continuing itself in power.

The twice-defeated GOP presidential nominee stated his views in a lecture, which was bitter in its denunciation of administrative policies.

Dewey said the farm price support plan and "socialized medicine" would add a "new army of Federal employes" and cost the Nation possibly 21 billion dollars annually.

President and Vice President . . .

Associated Press Photo

AFTER SENATE APPEARANCE—Vice President Barkley (left) and President Gabriel Gonzalez Videla of Chile pause together at the Capitol following the Chilean Executive's surprise visit to the Senate chamber yesterday. He received a standing ovation from the Senators. The unscheduled speech was part of a busy day of sightseeing and visits

President Gonzalez Urges Western Hemisphere Unity

President Gabriel Gonzales-Videla of Chile told the Senate yesterday that a Western Hemisphere united in the principles of democracy can be the world's greatest force for peace.

Gonzalez, who arrived Wednesday on a good-will visit, received a standing ovation from the Senators when he paid a surprise visit to the chamber soon after it convened at noon.

The unscheduled speech was part of a busy day of sightseeing and visits for the Chilean chief executive. He rode with a police escort, to Mount Vernon. He went through the mansion there and laid a wreath on . Washington's tomb. Later, he laid another wreath on the Tomb of the Unknown Soldier in Arlington Cemetery.

Honored at Parties

In his Senate address, delivered in Spanish and translated by Manuel Trucco, Chilean undersecretary of foreign affairs, Gonzalez declared:

"Should the day come when all the countries of this hemisphere give to their democratic structures a certain uniformity, the moral force of the American Continent will become the solidest in the world for the implantation of peace and for the return of the rights of the oppressed peoples of other continents."

Last night, two of the handsomest houses in town burned with bright lights, and the Chilean president and Senora Gonzalez-Videla went from one to the other, honor guests at two of the most brilliant fetes of the season.

At Anderson House on Massachusetts ave., Secretary of State and Mrs. Dean Acheson were hosts at dinner in honor of Chile's No. 1 family.

Mrs. Brown Is Hostess

As Mrs. Acheson is still in New York, her daughter, Mrs. Dudley Brown, filled the role of hostess.

Later at the Brazilian Embassy the Ambassador, Mauricio Nabuco, gave a dance in honor of the Chilean Chief of State and the First Lady. And most of officialdom was at either party—or both. Members of the presidential party at both the dinner and the dance included the Minister of Foreign Affairs and Senora de Walker; the Under Secretary for Foreign Affairs and Senora de Trucco; Alfonso Campos of the Chamber of Deputies and Senora de Campos, son-in-law and daughter of President and Senora de Gonzales; Adviser to the Chilean President, Roberto Vergara and Senora de Vergara; Col. Santiago Robles, the President's Military Aide and Lieut. Col. Eduardo Middleton, Air Aide to President Gonzalez.

Guests were greeted at the Brazilian Embassy by the Ambassador and his sister in the beautiful green drawing room and then passed along to the ivory ballroom with its rose brocade draperies. The mirrors, banked in apple blossoms and red roses, reflected the beautiful dresses worn by the ladies. Mrs. Morris Cafritz, wearing a white Lanvin dress banded in black lace and spiced with a red rose on the bodice, looked like a Renoir painting.

Dress of Black Tulle

Miss Margaret Truman, escorted by Marvin Braverman, was among the loveliest of the many very lovely Washington women at the dance. Wearing a white orchid in her fine blond hair, the President's daughter showed off her glowing Florida tan in a strapless ballerina-length dress of black tulle and lace over a dark green underslip.

Altogether the ballroom looked like an old world court scene.

Mrs. Perle Mesta, home from her diplomatic duties in Luxembourg, wore a red dress and long red gloves, and danced to the lively music with Marvin Coles. Mrs. Joseph Davies wore white furs over her blue dress, and Mrs. M. Robert Guggenheim wore copper taffeta. Miss Mary Pitcairn, in bouffant turquoise faille, and Miss Mary Hurley, wearing ice blue satin, were also there.

The Hugh McCanns of the Irish Embassy, just back from their honymoon in California, were among the guests as were Miss Marie Gastonet, in beige with brown, and the Countess Boisgelin in pale pink organdy.

Among the ladies, orchid seemed popular. Mrs. Brien McMahon, wife of the Senator, was wearing orchid tulle; Mme. Bonnet, chic wife of the French Ambassador, wore orchid satin and Senora de Dillon, wife of the Ambassador from Ecuador, was in orchid lace.

At Snyder Lunch

President Gonzales was honor guest at a stag luncheon yesterday given by Secretary of the Treasury John W. Snyder in his office, and at the same time Senora de Gonzales was a guest at the Greek Cavalcade of Fashions at the Mayflower.

Today, Gonzalez will speak to the National Press Club and give a dinner in honor of Mr. and Mrs. Truman. On Saturday, he leaves for New York.

British May Bar Seretse From Visit To White Queen

London, April 13 (AP).—Rioting by the African tribesmen of Seretse Khama was reported tonight by the British Government, which said it might be necessary to bar the chief-designate from visiting his white wife even when she has their baby.

The disturbance began Tuesday when Seretse supporters tried to prevent the removal from Serowe of cattle and goods belonging to a member of the tribe opposed to having a white queen. Eleven supporters of Seretse were arrested.

Seretse's wife, the former Ruth Williams, 25, who was a London typist, is expecting a baby in July. She is at Serowe, mud-hut capital of the Bamangwato preserve in Bechuanaland.

U. S. Support Of Poultry Prices Ends

The Government stripped Federal price supports from poultry yesterday—raising the possibility that next fall's Thanksgiving dinner may be cheaper.

For the first time in nine years, the Agriculture Department said, there will be no Government "floor price" for chickens or turkeys raised this year.

The Government bought up nine million pounds of turkey meat to support turkey prices last fall and it is committed to buy more in July to clean up left-over storage holdings of the record-smashing peacetime 1949 crop.

Producer prices of chickens recently had been averaging about 20 percent below last year's level.

Under its new "discretionary" authority, the department now has ruled out supports for four commodities which were supported last year. The other two are dry peas and American-Egyptian cotton, both relatively minor crops. Farm legislation which had required supports for the four commodities since 1942 expired January 1, 1950. Chickens and turkeys are counted as separate commodities.

The decision to eliminate poultry supports, the department said, was reached after considering the commodities' "perishability," "importance to agriculture and the national economy" and the Government's ability to dispose of stocks it might have to buy under a support program.

The 1949 Farm Act requires the department to take these factors into account in deciding whether nonmandatory commodities should be supported.

TARIFF—*From Page 1*

2500 Tariff Cuts Sought

chemicals, paper, glass, fish products, clocks, wines, whisky, china, rayon and dairy products.

Opponents of further tariff cuts will be given an opportunity to present their arguments before the State Department's committee for reciprocity information at public hearings to begin here May 24.

Imports Costing Jobs

Meanwhile, Dr. Charles J. Petter, president of the Rochester and Pittsburgh Coal Co. and wartime solid fuels administrator, told Interior Secretary Chapman that oil imports are displacing other fuels at a rate which will force the layoff of 50,000 miners and 50,000 railroaders a year.

Oil imports, 75 percent of which are coming from Venezuela, are "murdering" the coal industry's business, Petter said. The coal men want the imports of oil limited to 300,000 barrels a day, or about 5 percent of domestic demand. The coal interests are backing a bill to put a tariff of $1.05 a barrel on imported oil.

The United Mine Workers, according to Potter, will join the coal operators in their fight against oil imports.

Protest to Hoffman

Over at the Economic Cooperation Administration, a delegation from the recently formed National Labor-Management Council on Foreign Trade Policy protested public statements by Administator Hoffman minimizing the probable effect of the ECA's import-stimulation program upon domestic industry and employment.

In a stormy half-hour session, the delegation charged that the imports, even if only a small percentage of the Nation's total product, would seriously affect some few particular industries.

The delegation quoted Hoffman as saying he had no intention of injuring American industry but was merely trying to carry out the mandate of Congress.

Hoffman later issued a statement that if the trade between this country and Europe is to be maintained "at a reasonable level," the United States must let European countries earn more dollars than they are now doing, or keep on giving them dollars.

Administration Reported Set To Back Weakened Rent Bill

The Administration was reported ready yesterday to back a compromise continuing rent controls only where cities vote positively before January 1 to retain such ceilings.

Confirming the general terms of the proposed bill, Chairman Maybank (D., S. C.) refused to predict whether the Senate Banking Committee will approve it or any other rent control measure.

Senator Lucas of Illinois, the Democratic leader, and his assistant, Senator Myers of Pennsylvania, have offered a measure for a flat year's extension of the present rent control law which expires June 30.

The prospects for this bill looked so poor to Democratic lieutenants that Lucas and Myers were reported to have agreed to offer the compromise proposal in the hope that rent controls could be retained in some large cities where State or local ceilings otherwise would not be in effect.

The idea behind the compromise: Congress would vote a six months' extension to next January 1. Those cities that wanted to continue them past that date would have to vote to do so; those that didn't could end them when they wished.

Although Senator Bricker (R., Ohio) said he will fight any kind of rent control bill, there were reports that Senator Taft of Ohio, chairman of the GOP Policy Committee, might be willing to go along with the compromise.

Taft was said by friends to feel that the Republicans ought not to put themselves in the party position of opposing rent ceilings in the big-city areas and give President Truman a chance to talk about this in the congressional campaign.

Bricker told a reporter he doesn't think rent controls will be needed anywhere after June 30. Maybank said he won't make up his mind on the issue until after he had heard testimony in four days of hearings arranged by the Banking Committee for April 24-28. Lucas and Myers will testify then, along with Tighe Woods, housing expediter and director of rent controls.

Missionary Reported Slain

London, April 13 (AP).—The China Inland Mission said it was advised today one of its missionaries has been shot to death by a Chinese in Communist-held Kunming. The victim was Frank Parry, 60, a Briton.

REFRESHER COURSES
Shorthand
Save time and register Now! Advancement into Top Salaried Positions.
TOP SALARIES
Boyd's 12th & G N.W.
NATIONAL 2340

Call NA. 4200, ask for Circulation, and order The Washington Post guaranteed home delivery.

Military and Civilian Tailors for Men and Women
The SCHWARTZ
TAILORED SUITS ARE MOLDED TO YOUR BODY
Perfect fit is not enough
We Fit You Flatteringly!
Prepare for a Summer of Comfort With Made-to-Measure "TROPICALS"
Domestic and Imported Fabrics
Our Maker-to-You Price $55.50
Worth $75
• Budget Accounts Invited
64 Years of Tailoring Know-How In One Family
Nothing But the Best
The SCHWARTZ TAILORING COMPANY, Inc.
—Baltimore Manufacturer—
509 14th St., N. W. ST. 6262
Across from the Willard Hotel—One Flight Up

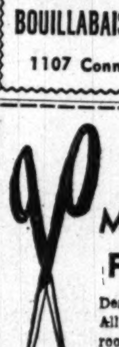

SINCE 1858 Harvey's FAMOUS RESTAURANT IS SERVING
BOUILLABAISSE, MARSEILLAISE
1107 Connecticut Ave. N.W.

CUSTOM TAILORED MEN'S SUITS FOR SPRING
Designed by Albert Kassan. All work done in our workrooms. 1500 fabrics to choose from. $75
KASSAN-STEIN
510 Eleventh St. N.W.
NA. 1871

FOR HIRE
FULL DRESS
TUXEDOS
CUTAWAYS
CLUB COATS
Striped Trousers
Blue Serge Suits
CHESTERFIELD OVERCOATS
SILK and OPERA HATS
CHILDREN'S FORMAL WEAR
Complete Accessories
M. STEIN & CO.
1714 L Street N.W.
L Street at Conn. Ave.
REpublic 7810

OPEN WEEKDAYS UNTIL 6:15 P.M., SAT. 'TIL 7 P.M.
just Arrived...
COMPLETE STOCK
ALL SIZES
SUMMER TROPICAL WORSTED AND GABARDINE UNIFORMS
Full regulation, light-weight 100% all wool. Expertly tailored by A&N's experienced craftsmen. Buy the best and save at A&N Trading Co.
AIR FORCE GABARDINE UNIFORMS $55.00
AIR FORCE TROPICAL WORSTED UNIFORMS 49.50
NAVY OFFICERS' GABARDINE UNIFORMS 52.50
NAVY OFFICERS' TROPICAL WORSTED UNIFORMS 42.50
ARMY OFFICERS' TROPICAL WORSTED UNIFORMS . . 49.50
Complete Summer Accessories for All Officers' Uniforms
"SERVING THE SERVICE FOR 30 YEARS"
JOIN THE AMERICAN LEGION
A&N TRADING CO.
8TH & D STREETS N.W.
FREE PARKING IN NEARBY STEELE'S GARAGE

STEWART Presents
THE NEW BELMONT
AS SEEN IN ESQUIRE
A new design . . . and designed with taste. The Belmont . . . so smoothly tapered on the revolutionary new "cone principle." Here are lines that dip straight and true from broad hand-set shoulders to the hips. Here's new freedom of movement with no constraining lines anywhere. Yes, here's fit, flattery . . . and VALUE . . . in your choice of spring patterns at Stewart.
$42.50
Stewart MEN'S CLOTHES, INC.
910 F STREET, N.W.

WHY NOT?
IT COSTS NO MORE TO PARK AT THE
CAPITAL GARAGE
NEW YORK AVE., between 13th and 14th
"Every Auto Service"

The Choice of those who insist on the Best
BELLOWS PARTNERS CHOICE
BUY THE BEST—BUY BELLOWS
Bellows & Company, New York
Bellows Partners Choice, Whiskey—A Blend
86.8 Proof • 60% Grain Neutral Spirits

NYLAINE
New Wool-Nylon
WONDER FABRIC!
Tailored to your Measure!
An Exciting new fabric that blends the traditional features of virgin wool with the strength and lightness of Nylon. We have Nylaine handsomely patterned in doeskin or herringbone effects in a full range of "South of the Border" shades.
2-Piece Suits........$69.50
Sport Coats..........$49.00
Slacks..............$21.50
Order Nylaine tailored to your measure for complete satisfaction!
We Gladly Tailor Garments of Your Own Materials
KAHN TAILORING CO. OF INDIANAPOLIS
1420 H STREET N.W
Store Hours: 9 to 5:30 Phone NAtional 0536

Crib has a Free Gift for Baby and You
who Me?
1800 names for baby in our "Who, Me?" Booklet
Yes, our attractive gift booklet, "Who Me?" has more than 1800 names from which to choose . . . horoscopes, zodiac signs, birthstones, flowers . . . and hundreds of new suggestions for baby. Mothers-to-be in Washington and surrounding area fill out attached coupon and send for this free booklet today.
Exclusive with Crib New Foldless PIN-FREE Diaper
A revolutionary new diaper that eliminates the danger of safety pins. Not available in retail stores. A new addition to our regular Birdseye, Curity and "Softey" diapers.
FOR DIAPER SERVICE CALL ME. 1452
MAIL TODAY!
CRIB DIAPER SERVICE, Dept. P
21-31 Pierce St. N.W., Wash. 1, D. C.
Paste on Penny Postcard or enclose in envelope. Please send me "WHO, ME?" booklet FREE.
Name
Address
City State
Phone Number
Approx. Date Expecting
CRIB
DIAPER SERVICE
21 Pierce St. NW.—Washington, D. C.

World-Mindedness Urged by Truman

By Marshall Andrews
Post Reporter

President Truman said yesterday his sights were set on electing a world-minded Congress this fall.

He told the United States National Commission for the United Nations Educational, Scientific and Culture Organizations, whose members called on him at the White House, that "we have another program coming up that will be somewhat similar to that of 1948."

"This time," the President declared, "we are trying to elect a Congress that believes in international cooperation, wholeheartedly—a Congress that believes the welfare of the United States demands a continuing foreign policy that takes into consideration the whole globe, instead of just one country or one district or one State."

Opens 3-Day Conference

The UNESCO commission opened a three-day conference here yesterday. The President told his callers the program of education and information on which they were working was one "for the peace of the world . . . to prevent the killing of young men and young women of the generations that are to come." He wanted to see UNESCO and the United Nations successful, and he believed they could be successful in time, but he warned:

"We expect things to happen too fast. The United States is noted for its go-getters. We make plans today and try to get them done tomorrow.

"In organizations such as yours and the United Nations, if over a generation or two generations we come close to accomplishing our purpose, we have made great progress. It took the first 80 years of the existence of the Republic of the United States to get it established, and then we had to whip ourselves before we got it done."

"No World-Wide WPA"

In an apparent reference to his own Point Four program for technical assistance to backward areas of the world, Mr. Truman said it was important that the proper parts of the world should get "the good things of life." But this desire, he pointed out, was no "world-wide WPA." It was his ambition, he said, to "help these people to help themselves" and "I am sure that is what you have in mind."

At the morning session, Senator William Benton (D., Conn.), former Assistant Secretary of State for Public Affairs, called for a "Point Five" to supplement Point Four. This point, he explained, would "recognize that the central issue of our time is intellectual and spiritual, and that the heart of the present conflict is a struggle for the minds and loyalties of mankind."

Benton's successor in the State Department, Edward W. Barrett, expressed the conviction that if all the people of the non-Communist world could "catch the vision of themselves as the fellow-citizens of a truly free world, cooperating with each other in peace and friendship, totalitarianism will be by-passed and left to collapse far behind the line of battle against the true enemies of man—disease, poverty, ignorance, and injustice."

Policy Debate
Cut in ECA Fund Asked By Wolcott

By The Associated Press

The Senate yesterday echoed with a sudden outburst of debate between Republicans and Democrats over the handling of the China question by President Truman's State Department.

And in the House, Representative Wolcott (R., Mich.) announced that he will try to trim out of the proposed $2,850,000,000 Marshall Plan appropriation for the 1950-51 fiscal year a 600-million-dollar item to finance a European payments union. This is a plan to facilitate free exchange of currencies to help trade.

Wolcott, ranking Republican on the House Banking Committee, said this money duplicated the international monetary fund and was a needless expenditure.

The series of incidents came as the Senate prepared to take up next the bill authorizing the next year's program for the Marshall Plan.

In the Senate, a day of intermittent and frequently heated argument over Far Eastern policy was topped off by a plea from Democratic Leader Lucas of Illinois for both sides to forget small differences and politics and unite on a foreign policy.

Lucas said the Nation is living in dangerous times. He declared unless Senators could learn to give and take and really get behind bipartisan foreign policy "we almost are issuing an invitation to the Kremlin to do about anything it wants."

Chairman Connally (D., Tex.) of the Foreign Relations Committee heatedly accused Republicans of "base slander" for blaming the State Department in the collapse of Nationalist China.

Senator Ferguson (R., Mich.) retorted that Connally was calling Republicans to task for making suggestions about Far Eastern policy.

"I can't understand how we ever can established a real bipartisan foreign policy when we hear discussions like we have had on the floor today," Ferguson told the Senate.

"I hope we get a different kind of atmosphere."

Connally said he resented attacks on the State Department. He said the Administration had done everything except send troops to bolster Chiang Kai-shek. He said the United States has poured two billion dollars into the effort, only to see corrupt Nationalists turn over arms to the Communist forces.

Connally added he didn't believe Senators favored sending American youth "to fight and die in China."

The chairman spoke out after Senator Flanders (R., Vt.) had urged that the State Department search out weak spots in the Soviet front in organizing a counter-offensive to communism.

Ferguson said Connally had "clearly indicated by the tone of his voice" that he was not going to do anything about GOP suggestions because they had been critical."

Senator Knowland (R., Calif.), one of the chief Senate critics of United States Far Eastern policies, said that Germany and other former enemies had received more postwar aid from this country than China. This indicated, he said, that China would have fared better if she had been a wartime enemy, rather than an ally.

Indonesia to Send Mission to Moscow

Jakarta, U. S. I., April 13 (AP).—The United States of Indonesia will send a delegation to Moscow by plane Saturday to arrange for permanent diplomatic exchange with Russia.

Indonesian Premier Mohamed Hatta was quoted this week as saying the U. S. I. has accepted Soviet recognition on the understanding the Russians will not veto Indonesian membership in the U. N.

Huebner Sees Pope

Vatican City, April 13 (AP).—Lieut. Gen. C. E. Huebner, commander of United States Army forces in Europe, and his family were received in private audience today by Pope Pius XII. The general is on a vacation trip in Italy.

Protestant Sect's Chapel Wrecked By Quebec Rioters

Shawinigan Falls, Quebec, April 13 (U.P.).—A rioting mob of men, women and children, hurling stones, eggs and bottles, destroyed the interior of a makeshift Protestant chapel here last night, police reported today.

Police said the mob, which ranged in size from 200 to 2000 persons, smashed into a converted store used as a chapel by the Chirstian Brethren Church. About 20 members of the sect were given refuge in an apartment above the store while the rioters smashed windows, ripped drapes from the walls, tore up hymn books and splintered the pulpit and chapel furniture.

Police gave no explanation of what touched off the riot. The pastor, Paul Boeda was run out of town five weeks ago, later returning.

Garden Stakes
Oak; come get 'em, 25 for $1.75
RUCKER LUMBER
1320 Wilson Blvd. JAckson 4-1234

MY FLORIST
"Where flowers for every occasion cost less"
818 Fourteenth St. N.W. RE. 3211
2608 Connecticut Ave. CO. 9004
Member Allied Florists Association
For the First Time in Many Months!

FRESH-CUT ROSES
6c each
25 for 1.25
Free Delivery on 50 or More
ORCHID CORSAGE 1.98
- Free Local delivery on purchases of $2 or more
- Careful attention to C.O.D. and phone orders
- *Charge Accounts Invited, phone RE. 3211, CO. 9004*

Arms From U. S. Reach France . . .

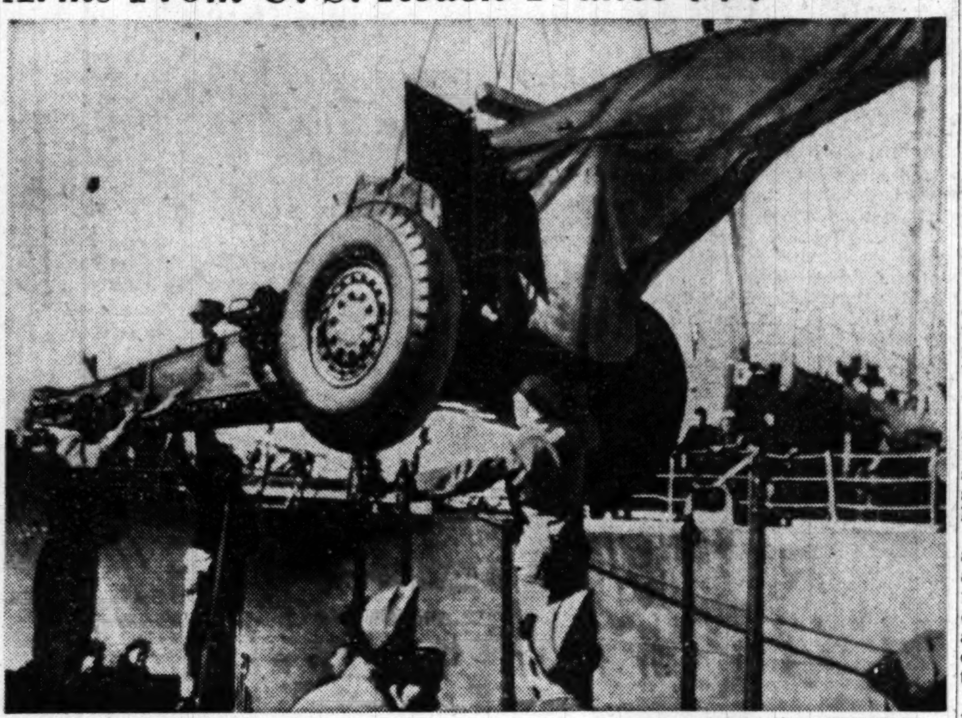

Associated Press WIREPHOTO

UNDER DEFENSE PACT—French worker guides field artillery piece to the Cherbourg dockside yesterday as the first American guns sent under the Atlantic defense pact were unloaded in France from the freighter American Importer. Threatened Communist demonstrations failed to materialize, after a guard was placed about the area

East Germany Puts Up Credit For Ruhr Coal

Berlin, April 13 (AP).—East and West Germany settled a dispute over coal payments today.

Western representatives said the East was establishing a letter of credit for 400,000 West marks ($95,200) to persuade Ruhr coal producers to keep up their shipments to the Russian occupation zone.

[United States headquarters announced tonight that a West Berlin radio patrol had arrested eight armed East German policemen in the American sector as they drove in a truck along a street, the United Press reported. They said they had come from Magdeburg, in the Soviet zone, and were en route to the Russian sector of Berlin.

[May. Gen. Maxwell D. Taylor, American commandant, predicted increased Communist-led disorders in the next few weeks but said they would be treated with firmness.

[Two United States military trains—one going from Berlin to Frankfurt, the other traveling the opposite way—were delayed by the Russians at Marienborn last night. The train from Berlin to Frankfurt was held up about 30 minutes. Russian guards objected to a Polish traveler. The train from Frankfurt to Berlin was held up for three hours when the Russians objected to the presence and papers of a Swiss national.]

French Reds Fail to Block Unloading of U. S. Arms Aid

Cherbourg, France, April 13 (NYHT.)—The first shipment of American arms to continental France under the Atlantic Pact arrived here today from New York on board the freighter American Importer. It was unloaded without incident, in spite of several weeks of Communist agitation.

Police and troops were on guard around the military port as the shipment was unloaded and placed on railway cars for transportation to various points in France. It consisted of 52 155-mm. guns—40 "long Tom" rifles and 12 howitzers—and spare parts.

A threatened Communist demonstration of protest failed to develop. The dockers of Cherbourg, first port liberated in the Allied invasion of France in 1944, are anti-Communist. They have refused to join Communist protest strikes in the past.

Last week the Communists failed to prevent unloading at Bizerte, Tunisia, of 48 United States planes for France made available under the Atlantic Pact.

It was the second major fiasco in the Communist Party's campaign against the United States arms shipments under the Atlantic Pact. In Naples yesterday, a general strike against the unloading of the first shipload there fizzled.

Police in Rome Break Up Red Protest at Embassy

Rome, April 13 (U.P.)—Two hundred picked Communist agitators tried to stage an anti-United States arms aid demonstration outside the American Embassy tonight but were hustled off by police riot squads before any incidents developed.

The Reds converged on the embassy from all sides, but walked right into the arms of police and plain-clothes men waiting for them. Some 200 arrests were made.

Store your Household Goods at
FIDELITY STORAGE
You'll be surprised at the low cost. You'll be pleased with the prompt, efficient pickup and delivery service.
Call NO. 3400 (Closed Saturdays)
Fidelity Storage
1420 You St. N.W. NOrth 3400
Established 1905

BECKERS SINCE 1876 1314 F STREET
Spring Sale
SAVE at least **20%**
SAVE as much as **50%**
"Wheat Canvas" Luggage Reduced

YES, these are the bargains in LUGGAGE that every woman loves! Neutral 'Wheat' color canvas luggage; binding is Suntan top grain cowhide. Brass hardware, leather handles and fine linngs, add to the intrinsic value of this fine luggage. Gladly initialed without charge.

	Were	NOW
18" Overnight and 21" Weekend Cases	*24.00	*18.00
26" Pullman Cases	*33.00	*25.80
21" Wardrobe Cases	*36.00	*28.20
26" Pullman Cases	*34.20	*25.58
29" Pullman Cases	*36.00	*28.20

**Prices Include Federal Tax*
. . . just a few of the many, many outstanding values found in our Luggage Department during our famous Spring Sale.
Second Floor
BECKERS 1314 F STREET

Troops Move Against Rebel In Indonesia

Jakarta, April 13 (U.P.).—Indonesian President Achmed Soekarno ordered government forces into action today against Capt. Abdul Azis at Makassar after the rebel leader rejected an ultimatum to surrender.

Azis' rebels seized the Celebes capital a week ago. Two days ago the Indonesian government announced that he had surrendered, but yesterday embarrassed officials admitted he still held the city.

The government, in a last minute attempt to avert open military conflict, sent a special plane to Macassar to fly Azis back to Jakarta and settle the situation. The plane, however, returned without Azis.

Soekarno's order — which amounted to a declaration of war against Azis and his men—gave the signal for three government corvettes mounting 5-inch guns and three government transports carrying an estimated 1250 troops to go into action.

The Makassar radio confirmed that shooting had occurred at Sungguminassa, about 10 miles from Makassar, where 300 loyal government troops are stationed. The loyal troops were confined to their barracks when Azis staged his revolt last week.

Azis' forces were reported to include 125 disloyal government troops and 1000 members of the Royal Netherlands Indies army.

The Sultan of Jogjakarta, Indonesian Defense Minister, announced that the government order would be carried out as quickly as possible. Observers expected the government force to make a landing tomorrow morning, although troops may have gone into action already.

Baldwin ACROSONIC

Baldwin designed, Baldwin built, Baldwin guaranteed! You can see, feel and hear the difference! 10-year guarantee, 90 days free service, delivered free, trade or terms. Exclusively here!
SENSATIONAL VALUE AT $595.00
Bench Included
Hugo Worch
ESTABLISHED 1879
925 G ST., N.W.

Black Underlining . . .
moulds a fashionable figure
You'll want a **Venus Y.B. Stout** in beautiful black Nylon for your dark suits and sheer dark dresses. Boned back and front to coax your figure into shapeliness.
Sizes 36 to 48
$12.50
STOUT Slender SHOP
We Slenderize the Larger Woman
716 11th St. N.W. RE. 9732
Just Above G St.

In *Washington*, as throughout the world, a *preferred* Scotch —because *"Quality Tells!"*
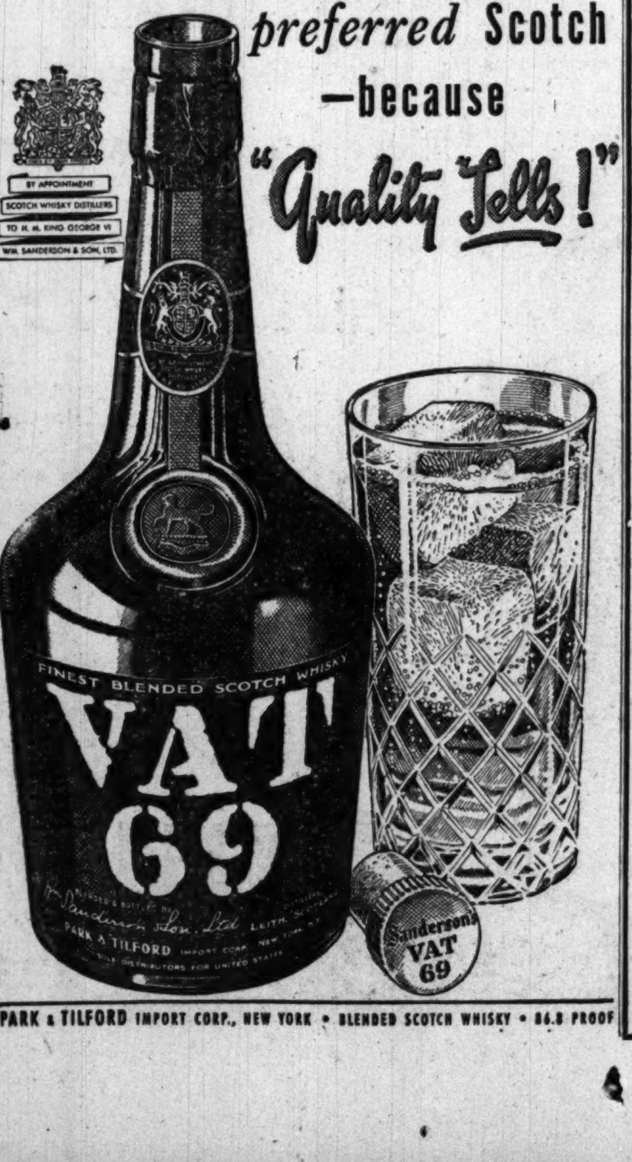

PARK & TILFORD IMPORT CORP., NEW YORK • BLENDED SCOTCH WHISKY • 86.8 PROOF

2 Czechs Employed by USIS Sentenced to Jail for Spying

Prague, April 13 (U.P.).—A Prague State Court tonight found two Czech employes of the United States Information Service guilty of spying for the United States and working against the state.

The court sentenced Miss Dagmar Kacerovska to 15 years imprisonment and Lubomir Elsner, 28, to 18 years. They were fined 10,000 crowns ($200) each and deprived of citizens rights for 10 years.

They also were found guilty of insulting allied powers on the orders of American Embassy Press Attache Joseph C. Kolarek.

The judge said both were guilty of "public inciting against the republic and public order with the purpose of espionage, direct contact with a foreign power and handing over state secrets to that foreign power and failure to report they knew high treason was being prepared against the state."

Miss Kacerovska also was found guilty of failure to report plans of a friend to flee Czechoslovakia and with "insulting allied states" in her work for the USIS.

Miss Kacerovska, 23-year-old blonde, pleaded "partly guilty" to espionage and anti-state activities. Elsner pleaded innocent to espionage when he first took the stand but later admitted his guilt and said he was sorry for his crimes.

Much of the testimony today connected the two defendants with the American press attache.

The Judge said Miss Kacerovska's sentence of 15 years was the lowest possible for the crimes committed and that the death sentence was not asked for either defendant because they admitted guilt and regretted their action and "because they committed the crimes under the guidance of another."

RALEIGH HABERDASHER

BETTER FIT
FOR BETTER WEAR DIVIDENDS IN OUR QUALITY-FAMOUS SHOES
What makes your shoes wear longer, feel more comfortable? Good leathers, good workmanship and good fit! You'll find these requisites in our quality-famous shoes. And our experienced shoe men make a fetish of fitting you properly for longer wear dividends.

Hanan
"Hurdler" circle seam wing tip in brown calf. Flexible sole needs no breaking-in. Ours exclusively 20.95

Nunn Bush
Ankle-fashion moccasin toe for business, dress or leisure wear. Tan calf. 18.95
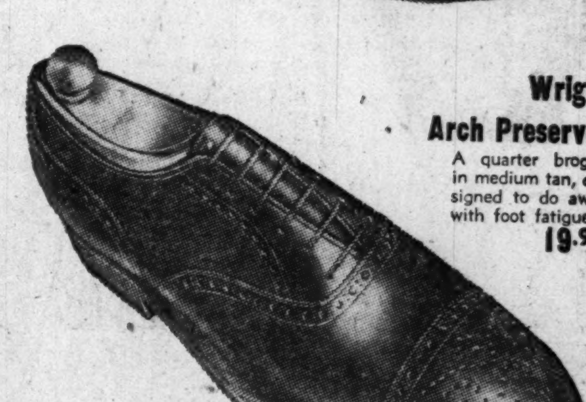
Wright Arch Preserver
A quarter brogue in medium tan, designed to do away with foot fatigue. 19.95
We Invite You to Open a Raleigh Charge Account
RALEIGH HABERDASHER
WASHINGTON'S FINEST MEN'S WEAR STORE
1310 F STREET

Senate Units in Jurisdictional Dispute Over Handling of Atomic Age Civil Defense

DEFENSE—*From Page 1*

ate Armed Services Committee agreed with the Administration and the Joint Atomic Committee in delaying legislation on the subject until next year.

A subcommittee, consisting of Senators Estes Kefauver (D., Tenn.), and Harry P. Cain (R., Wash.), termed the question of what to do about civil defense "one of the most complex and pressing problems facing the country at the present time." But because planning on the subject by the National Security Resources Board is not yet complete, the subcommittee "strongly" urged that the matter be put off until next fall rather than rush into something not fully thought out.

The report, which was adopted yesterday by the full Senate Armed Services Committee, pointed out that some of the problems raised may present insurmountable difficulties under our form of government."

"They involve," it was said, "such matters as the decentralization of existing vital industrial areas or the prohibition of new industries in already congested areas; the decentralization of our existing seat of government, or a prohibition against any new establishments in the Washington area."

The subcommittee said it had written the Joint Atomic Committee on the jurisdictional question and had arranged a conference with Senator McMahon. This meeting was held but "no meeting of the minds" resulted.

After the report was published McMahon released an exchange of correspondence between himself and Senator Kefauver on the subject.

In his letter to Kefauver, McMahon cited these reasons why his committee had jurisdiction over civil defense legislation:

1. They "alone" have "intimate knowledge" of atomic weapons, and if the Armed Services Committee took "executive jurisdiction" over the subject, the latter group would have to take detailed testimony on the A-bomb and H-bomb.

2. The Armed Services Committee is "concerned with the military department and strictly military matters," while the Joint Committee is concerned with civilians and civilian defense—"by definition, a basically civilian undertaking."

3. His committee "first showed keen interest" in the problem, and its staff has been "subjected to full FBI field investigation and cleared for access to restricted atomic energy data." McMahon added that no other committee staff has been so cleared.

Kefauver declared that the Armed Services Committee is charged with "handling all matters pertaining to the common defense" not just "strictly military matters." Civil defense, he added, involves many other matters than atomic energy.

"After a careful study of the facts and the parliamentary situation involved," said his report, "we are fully convinced that there is no reasonable ground to support the activity of the Joint Committee in this area."

Senate attaches said that prior jurisdictional disputes between committees have been settled by ruling of the President of the Senate, which normally is subject to review by a vote of the Senators.

A-Defense Unit Formed By D. C. and 19 States

New York, April 13 (U.P.).—Nineteen States and the District of Columbia set up a formal organization today to prepare for any atomic attack.

The Eastern Conference of Civil Defense Directors was formed with the blessing of the Federal Government. It will ask Canada to join.

Leonard Dreyfuss, New Jersey State civil defense director, was named chairman.

Paul J. Larsen, director of the Federal Office of Civilian Mobilization, attended.

The following States were represented: Alabama, Connecticut, Georgia, Maine, Maryland, Massachusetts, Michigan, New Hampshire, New Jersey, New York, Rhode Island, South Carolina, Vermont, Virginia, West Virginia, Kentucky, Pennsylvania, Ohio and Mississippi.

Two Policemen Face Trial Board On Charges Today

The Police Trial Board at 10 a. m. today is scheduled to hear charges against two Metropolitan Police Department privates, one of them accused of malingering.

Pvt. Ralph W. Harper, of the Twelfth Precinct, is charged with malingering or feigning illness to avoid duty during the latter part of January, and also of failing to visit the police clinic every second day as required. In addition, he is charged with conduct prejudicial to the reputation and good order of the force.

Pvt. Joseph T. Roberts, of the Sixth Precinct, is charged with failing to communicate with his station via the patrol signal system on duty between midnight and 8 a. m., April 6.

Johnson at Charlottesville Predicts Cold War Victory

Charlottesville, Va., April 13 (AP). Louis Johnson said here today that America will win the cold war because the guidance of President Truman, 'a leader in the Thomas Jefferson tradition'," will prove the "innate strength of our American democracy in the face of any storm."

Speaking at Founder's Day exercises at the University of Virginia, part of the institution's observance of the 125th anniversary of its founding by Jefferson, the Secretary of Defense declared:

"We shall win the struggle . . . not by any matching of man for man, gun for gun, tank for tank, or plane for plane; not by playing our opponents' game and wrecking our economy through spending ourselves into a depression; and not by giving up our cherished democratic institutions for reactionary militaristic experiments in the regimentation of society."

Instead, said Johnson: "We shall win by proving ourselves qualitatively stronger, in ingenuity, in spirit and in muscle, than any who may contemplate to challenge us."

"We are determined to be strong," asserted Johnson, a graduate of the university's law school, "for peace today can be achieved only through strength."

But, he added, "above the physical prowess of our arms there will always stand the innate spiritual quality of our people and their faith in our democratic institutions."

Johnson pointed out that America today has reached "the pinnacle among nations in a dynamic world." He continued:

"We will retain that leadership only so long as we use the brains and the brawn with which we have been endowed in a way so as to be fully prepared to deter aggression in the first place; to defend ourselves, if need be; and to defeat an aggressor, if he forces war upon us."

Before discussing America's "struggle to rally humanity for freedom," Johnson spoke briefly on the life of Jefferson and pointed out how Jeffersonian principles can be applied to the world situation today.

In another ceremony today, the Defense Secretary placed a wreath on Jefferson's tomb at Monticello. Johnson acted for President Truman.

As he entered Cabell Hall prior to his speech, Johnson was saluted by a color guard of University of Virginia military students.

Johnson, a native Virginian, was introduced by University President Colgate W. Darden, jr., who pledged an unswerving loyalty to the ancient faith which Jefferson bequeathed . . . "the noble and inspiring task of waging war upon every form of tyranny in the human mind."

"In 1825, this university opened its doors," Darden said. "Then, as now, deep shadows obscured the vision of thoughtful men. Napoleon having passed from the scene, the empire which he assembled had disintegrated."

Finletter Confirmed As AF Head

The Senate yesterday confirmed Thomas K. Finletter as Secretary for Air. There was no objection.

Finletter

The action came shortly after the Senate Armed Services Committee unanimously recommended confirmation.

Committee action came after a closed, brief session with Finletter. Chairman Tydings (D., Md.) said Finletter gave "satisfactory" answers to Senators' questions about his views on air power.

Finletter, 56, is a former New York attorney who has held various Government posts in the last 10 years. He has served in the State Department and European aid program.

In 1947 Finletter headed a presidential commission that recommended a modern 70-group Air Force. This is considerably larger than the 48-group Air Force provided by President Truman's budget.

Tydings said Finletter was asked about this and replied that his present views as to necessary air power are "pretty much the same but he wanted to study the whole situation as it exists today."

Catholic Council Gathers in D. C. For 30th Meeting

Problems of Catholic men in the atomic age will be the principal topic of the thirtieth annual meeting of the National Council of Catholic Men Saturday and Sunday.

Meetings, except for the annual dinner, will be at the council's headquarters, 1312 Massachusetts ave. nw. Representatives of more than a dozen men's organizations will attend. After the Very Rev. Msgr. Paul Tanner, assistant general secretary of the council, opens the program Saturday, panel discussions on legislation, social action and health problems will follow.

At the dinner Saturday night at the Carlton Hotel, the Rt. Rev. Msgr. Fulton J. Sheen will speak.

Check Your Brand for All 4 Extras!
YOU'LL FIND THEM IN CARSTAIRS

FLAVOR / BOUQUET / SMOOTHNESS / VALUE ?
EXTRA FLAVOR / EXTRA BOUQUET / EXTRA SMOOTHNESS / EXTRA VALUE

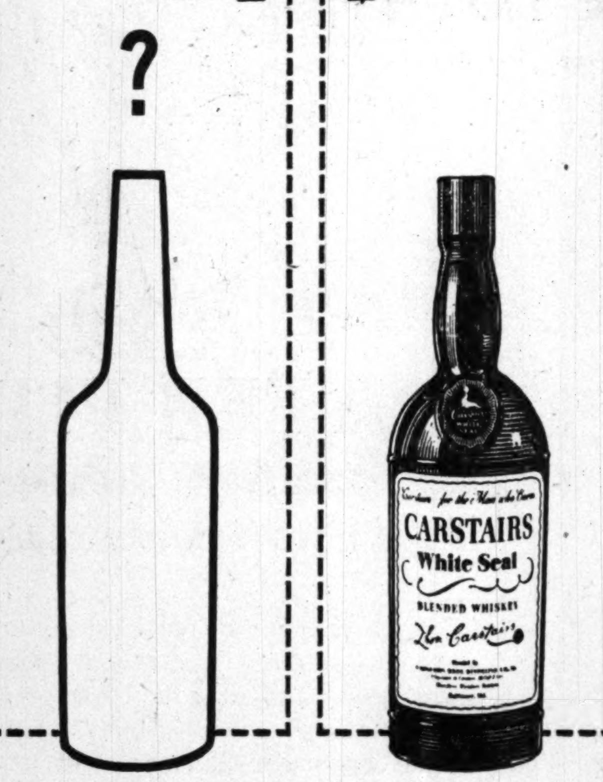

The Man who Cares... says
CARSTAIRS
White Seal
TASTES BEST—
COSTS LESS!
CARSTAIRS BROS. DISTILLING CO., INC. BALTIMORE, MD. BLENDED WHISKEY, 86 PROOF, 72½% GRAIN NEUTRAL SPIRITS

Those Special Easter Snapshots that you took last week end...

Bring in—or mail—the exposed rolls for careful developing and printing—and excellent enlarging. We'll deliver crisp, sparkling prints you'll be delighted to show your friends.

Processing service on color films here, too. We'll care for your needs—promptly and efficiently. Let us show you examples of the splendid enlargements you can get.

Eastman Kodak Stores Inc.
607 14th St. N.W. DI. 8560

★ savings up to $5,000 federally insured
budget
YOURSELF FOR A
happy life
COLUMBIA FEDERAL'S free
HOUSEHOLD BUDGET BOOK
WILL HELP
Please come in for your complimentary copy

Columbia Federal Savings
AND LOAN ASSOCIATION
730 Eleventh St. N.W. RE. 7111
HOURS: 9 a.m. to 4 p.m., Mon. thru Thurs. 9 a.m. to 5:30 p.m. Friday.
MEMBER: Federal Savings and Loan Insurance Corporation

Call NA. 4200, ask for Circulation and order Washington Post guaranteed home delivery.

WHOPPING BIG . . . BOLD . . . BRILLIANT
Woven Plaid Sports Shirts
SALE! 4.49 3 FOR 12.95

The bigger, the bolder, the brighter... the better! That's what everybody wants! You proved it when you snapped up these wonderful WOVEN plaid shirts at $5. NOW—come see another batch of these colorful honeys—fresh from Bond's own tailoring workrooms. Even the price is new—and LOWER! We've styled 'em with long sleeves, 2 button-down pockets . . . and every button GENUINE OCEAN PEARL. The fabric—a wonderfully washable spun rayon in a choice of 3 different plaids! You can't have the rainbow—but you can grab a colorful armful of these!

Bond's
1335 F ST. N.W.
Listen to Holly Wright and the news; WRC Mon., Wed. and Fri., 7 a.m.

Our prices fell for you!

Better toppers take a tumble
Gabardines! Coverts! Broadcloths!
Priced for an after-Easter sellout

Sale! 29.95

Make a B-line to Bond's and collect your dollars, dollars and *more* dollars of after-Easter savings! Every pure wool coat a terrific buy at just $29.95. St. Cloud gabardine, smooth broadcloth, crisp covert. Timelessly tailored, *Bond-Rochester tailored,* to stay lovely after the steadiest wear. Choose from spring colors—yes, *navy* too! 10-20.

Bond's
Charge Account or 90-day Charge Account at no extra cost
1335 F ST. N.W.

Loyalty of Wheeler Questioned in 1947

By The Associated Press

The loyalty record of George S. Wheeler, ousted United States military government official who last Friday asked asylum in Communist-run Czechoslovakia, was aired in Congress nearly three years ago.

Representative Dondero (R., Mich.) told the House in a series of speeches in 1947 and 1948 that Wheeler had been found ineligible for a job with the occupation forces in Germany but that the Civil Service Commisison had "reversed itself as a result of left-wing pressure."

Dondero said those who came to Wheeler's defense included:

1. William Treadwell Stone, then an official of the Government's "Voice of America" radio setup, now employed in the State Department's intelligence division.

2. David Morse, then an Army major, later general counsel of the National Labor Relations Board and an Assistant Secretary of Labor, and now director general of the International Labor Organization in Geneva.

Stone yesterday said:

"I deny categorically that I was responsible for Wheeler's employment or security clearance. I have never made a flat statement that Wheeler was unquestionably loyal."

The local office of the ILO, a branch of the United Nations, said it hoped to obtain a statement from Morse later.

Wheeler, 44, announced his decision to remain in Czechoslovakia at a news conference in Prague at which he assailed United States foreign policy.

In a speech to the House on April 6, 1948 Dondero said:

"On July 9, 1947, I presented to the Congress the record of George Shaw Wheeler, then a leading official in the denazification branch of the American Military Government in Germany. . . .

"The loyalty board of the AMG cleared this man, but in deference to my criticism, he was reluctantly compelled to resign. In the light of these developments I wish to call the attention of the House to the whereabouts of George Shaw Wheeler at the present time. . . .

"He is at this moment employed with the approval of the Communist-dominated government in Czechoslovakia as an instructor in the technical high school in Prague, where he was given a warm welcome. Mr. Wheeler is now perfectly at home under a Communist dictatorship.

"This incident is all the more significent in view of the fact that Mr. Wheeler was repeatedly defended and cleared as a result of the intervention of officials high in our Government service at the present time. Certainly these men bear a serious responsibility for such action.

"Mr. Wheeler was cleared for service in Germany as a result of the intervention of Mr. William Treadwell Stone, who is now one of the chief officials in charge of the Voice of America in the State Department's office of information and culture, charged with the responsibility of defending America against Soviet slander propaganda throughout the world. What a tragic joke.

"He was recommended for service in Germany and cleared by the United States Civil Service Commission directly as the result of the intervention of Mr. David Morse, presently Assistant Secretary of Labor, together with other cronies of George Shaw Wheeler, who appeared in his behalf."

Dondero was absent from the Capitol yesterday.

Discussing the Wheeler case yesterday, Stone told a reporter: In early 1945 he was London representative of the Foreign Economic Administration and Wheeler was ordered to London by the FEA for assignment to an Army control group for Germany headed by Morse.

He had never met Wheeler and his only connection with him then was that Wheeler checked in with him before poining the Army unit.

Shortly after Wheeler's arrival the Civil Service Commission made a post-employment checkup on Wheeler and turned up what the commission considered "some derogatory information." The commission asked that Wheeler be suspended but the FEA in Washington appealed the suspension request to the commission.

Pending the appeal, Morse raised the question whether to keep Wheeler in London or send him back to the United States. Morse asked Stone whether he could testify as to Wheeler's loyalty and Stone replied he could not. Stone said he told Morse only that he had checked with MEA in Washington and the FEA said it did not think the derogatory information would stand up.

The Civil Service Commission declined any immediate comment on the Wheeler case.

Five in Hawaii Refuse Replies In Red Inquiry

Honolulu, April 13 (AP).—The Hawaii head of Harry Bridges' CIO longshore union and the secretary of the Oahu County Democratic committee both refused today to tell a Congressional committee whether they are or have been Communists.

Representative Walter (D., Pa.), acting chairman of the House Committee on UnAmerican Activities, immediately announced contempt of Congress action would be taken against both.

Jack Hall, regional director of the union, was the first to refuse today to answer the question, 'Are you now or have you ever been a Communist?"

This was followed by Wilfred Oka, 39, Democratic secretary and former ILWU organizer.

Charles K. Fujimoto, 33, chairman of the Communist Party of Hawaii, became the fourth witness to refuse to tell the committee if he was a Communist. In all he refused to answer 39 questions.

The fifth witness to refuse to answer the Communist question was Frank G. Silva, who came to the hearing from Hawaii's constitutional convention, where he is sitting as a delegate.

In a statement to the press, Silva denied that he ever had been a Communist. He is business agent for the longshoremen's union at Kauai.

Ralph Tokunaga, former local president of the union, refused to answer the question yesterday. Myer C. Symonds, ILWU attorney, said he was advising all his clients to refuse to answer. He said he was prepared to challenge constitutionality of the statute that created the committee on un-American activities.

Lost Sweet Tones, Wins $40,000

Associated Press Photo

MARTHE EROLLE, lovely opera, concert and night club singer who says she hasn't been able to sing since her husband's auto accident death, has settled a suit against the driver of the auto for $40,000. She said she "lost her ability to sing," and suffered from insomnia as a result of her husband's death at White Plains, N. Y., last December 22, in a car driven by Joseph A. Kelly, 30, a chemical firm executive

Can Anyone Libel McCarthy, Truman Asks

LOYALTY—*From Page 1*

Edward Barrett made a sharp attack on McCarthy in a speech to the United States National Commission for UNESCO (United Nations Educational, Scientific and Cultural Organization.) He said the way McCarthy has publicly hurled his charges and made his accusations constituted "the most shockingly irresponsible performance that I have seen in many years."

Cites McCarthy's Figures

Barrett said McCarthy had used varying figures as to the number of Communists he said were in the State Department but when asked by the department for information "he supplied none."

Barrett said McCarthy "after dragging various names through the gutter . . . boldly announced that he would stand or fall" on his case against Lattimore. Barrett added: "To date, he seems to have proved nothing" about Lattimore.

4. The UESCO National Commission, by formal resolution of its executive committee, praised one of the persons formerly attacked by McCarthy, and said his charges against her were "wholly without foundation."

The individual referred to was Esther C. Brunauer, State Department official on the UNESCO relations staff.

The resolution said she had rendered UNESCO "distinguished services."

Chambers Speaks Despite Resolution by VFW

Winchester, Va., April 13 (Spl.). Whittaker Chambers, key figure in the Alger Hiss trials, spoke before the Winchester Rotary Club today despite a resolution by Winchester Post 2123 of Veterans of Foreign Wars strongly opposing his presence here.

The Winchester post passed the resolution Wednesday night. In a news release to local papers, VFW members said the resolution was passed unanimously.

But that fact was challenged today by a member of the organization, Richard D. Kern. He charged that only 80 of several hundred members were present at the post meeting.

The resolution, according to the news release, asserted that "any future attempt to bring any person or persons, either now or in the past affiliated with Communists or communistic activities into Winchester will meet with the serious disapproval of local overseas veterans groups."

Truman Names Edwards to Rail Mediation Board

Leverett Edwards of Oklahoma was nominated by President Truman yesterday to be a member of the National (Railway) Mediation Board.

The appointment is for the remainder of the term of Frank P. Douglass, resigned, which runs until February 1, 1952.

Edwards is from Oklahoma City. He has been a referee of the board, which handles railway labor disputes. Douglass resigned to run for the Democratic gubernatorial nomination in Oklahoma.

4817 Homeless In Japan Blaze

Tokyo, (Friday) April 14 (U.P.).—Fire wiped out the business section of the resort city of Atami last night, destroying property worth an estimated $7,500,000 and causing injuries to more than 100 persons.

Police believed the fire was started by a cigarette stub.

The fire at Atami, 80 miles southwest of Tokyo, destroyed 1015 structures including 47 hotels and made 4817 persons homeless.

Thousands who had gone to Atami to enjoy the hot springs and view the cherry blossoms fled the area in panic.

AT HOME
Saturday, April 15th, 1950, 9 A. M. to 9 P. M.
The Children's Cupboard
120 East Broad Street • Falls Church, Va.
You and your friends are cordially invited to help us celebrate our
THIRD BIRTHDAY
Refreshments

PROTECT YOUR FURS
Drive to the front door at 1140 Fifteenth St., N.W. and in **2 MINUTES** leave them in the safekeeping of the Security storage **CERTIFIED COLD STORAGE** Vaults where for more than 50 years millions of dollars worth of furs, garments, rugs, tapestries have had guaranteed protection from all harm—or telephone District 4040 and we will send for them. When wanted, you can pick up your furs in 10 minutes or in **2 MINUTES** if you telephone ahead.
Security Storage Company
a safe depository for 60 years at
1140 Fifteenth Street, N.W. DI. 4040
"Around the Corner or Around the World Move by Van," Allied Vans, Security Motor Vans, Security Steel "Lift Vans."

UP IN THE AIR CONCERNING YOUR HOME LOAN?
If you're thinking of buying a home, you'll be happiness ahead to make a Direct-Reduction Home Loan the "take-off" for your plan. You're not only buying so much land and shelter, you're laying a foundation for future happiness, rich with all the dreams you ever had.
Make the most of it, get the advice of experts backed with 48 years of home-buying experience . . . and get the financing plan that works for you. We invite you to come in, ask questions and demand sensible answers.
USE OUR DIRECT-REDUCTION PLAN—ONE MONTHLY PAYMENT COVERS INTEREST, TAXES, INSURANCE.
NORTHWESTERN *Federal* SAVINGS & LOAN ASSN.
1337 G Street Northwest
REpublic 5262
Branch—Takoma Park

WOODWARD & LOTHROP
THE MEN'S STORE
SECOND FLOOR

"Heart of Gold" Pajamas comfortably cut for real sleep or lounging comfort
Sir: Here are pajamas with comfort and good-looks in every seam and stitch . . . every button and binding—Pajamas tailored with extra attention to styling and comfort . . . so you can be well-groomed while lounging and comfortable while sleeping. These pajamas are tailored by Textron of fine cotton broadcloth with a handsome printed coat and contrasting trousers with deep cuffs and side seam stripe to match coat. Spring shades of red, blue and green. Sizes A, B, C, D.
$5.95
THE MEN'S STORE . . . CONVENIENT . . . ACCESSIBLE . . . LESS THAN 1 MINUTE VIA ELECTRIC STAIRWAY

WOODWARD & LOTHROP
10th 11th F and G Streets Zone 13 Phone District 5300
BRANCH STORES—Bethesda, Maryland The Pentagon, Virginia

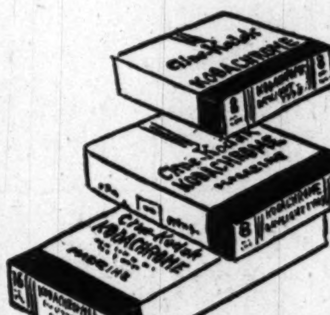
To capture the informal, candid records of family and friends at work and play—
Movie Cameras and Accessories
Capture for posterity the colorful Cherry blossoms and many other wonderful sights around Washington in the spring. You'll find Woodward & Lothrop's Camera Section ready and waiting to help you select the equipment you need.
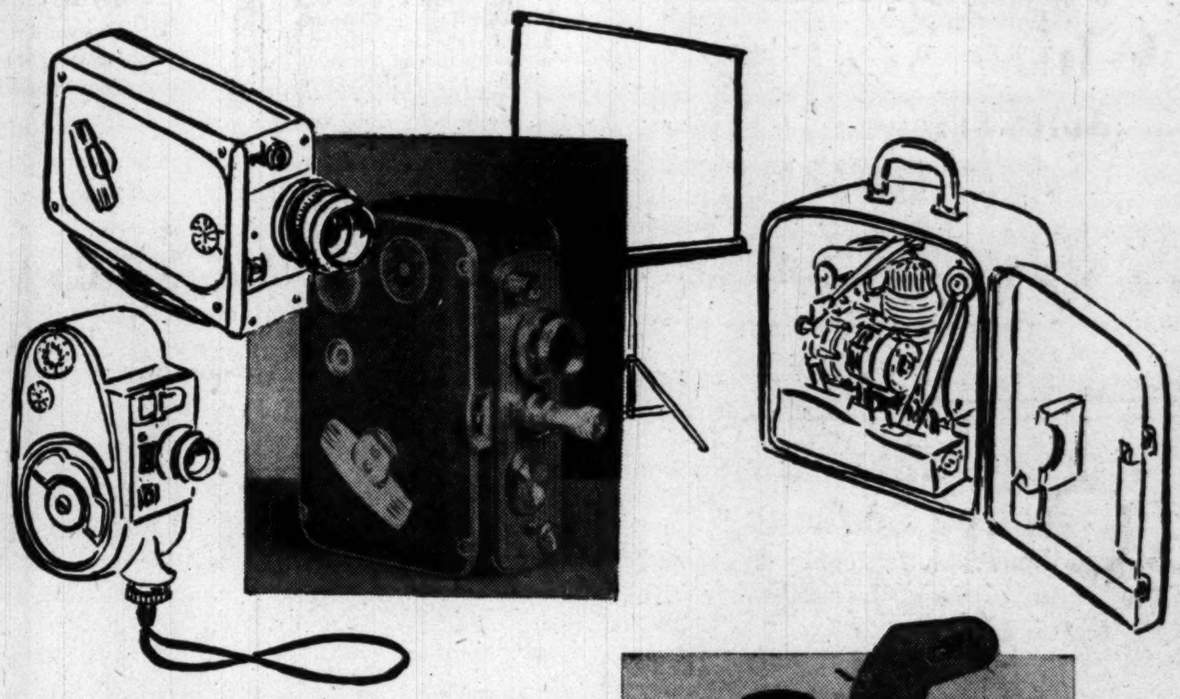
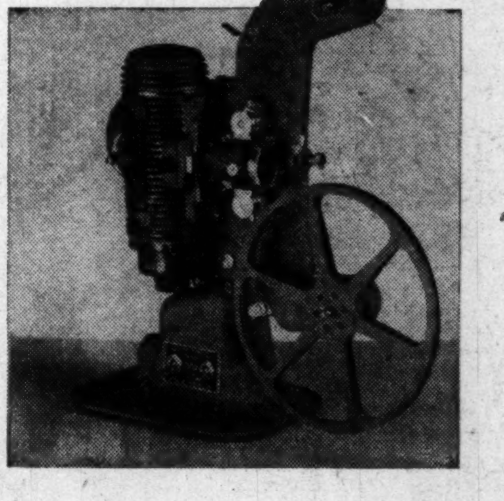
Bell and Howell Filmo Sportster Movie camera . . . 8 MM $85
Bell and Howell Filmo Magazine loading 16 MM Camera with F 19 lens . . . is a precision made camera made to give you professional results with amateur ease $185
8 MM Bell and Howell Filmo Automatic Movie Camera $174.45
Model D1 Projection Screen is one of America's finest . . . made in 8 convenient sizes and is compact and portable . . . . . $11.95 to $30
B&H 8 MM Picture Master Projector and carrying case created to bring you fine movies. Projector is built with new ventilating system which keeps the motor and every part of the projector in top-flight, easy-running condition $159.50
Filmo Showmaster all-occasion 16 MM Projector and carrying case . . . now with 1000-watt illumination . . . is a projector of the highest quality, compact, sturdy . . . a marvel of ease and efficiency . . . combines all of the qualities which have made B&H such fine products . . . this is the ideal projector for silent movies in home, school, or auditorium $312.95
And for convenience and protection choose one of these fine camera carrying cases . . . streamline and compact and made with traditional **B&H precision** . . . they feature sturdy construction and perfect fit. All of long-wearing London Tan leather.
Compartment case for camera and film, $20.35
All-leather camera case $8.70
16 MM Cine-Kodak Kodachrome daylight type safety color film for 16 mm cameras only, sketched at top $6.75
8 MM Cine-Kodak Kodachrome color film, $3.75
W&L—Cameras, Second Floor

Ask about our Convenient Deferred Payment Plan

Choose your CALORIC GAS RANGE From Kitchen Equipment Specialists
See Our Complete Selection Today!
KITCHEN Center
1715 Rhode Island Ave. N.E.
HUdson 6640

TRIBUNO VERMOUTH
Sweet FOR MANHATTANS • Dry FOR MARTINIS
"21" Brands, Inc.
New York, N. Y., Sole Agents in the U. S. A.

Hoover Group Quits Truman on NLRB

Asks Retroactivity

Bus Union Rejects Offer From AB&W

About 400 AFL employes of the A. B. & W. bus line, operating between Washington and nearby Virginia, have rejected a proposal to end their nine-month technical strike with a 10-cents-an-hour pay raise and a contract running 18 months.

Rejection of the proposal — described as a "basis for settlement" was made at two meetings Wednesday morning and night by Division 1131, Amalgamated Association of Street, Electric Railway, and Motor Coach Employes of America, it was announced yesterday by the union.

The Alexandria, Barcroft & Washington Transit Co., which operates about 200 buses, officially states it has made no new peace proposals to the union. However, union officials say they've been in contact with the company and have been offered the pay raise along with a cut in the work week from 42½ to 40 hours.

With but a single exception, the membership voted down the latest "basis for settlement," and demanded the pay raise be made retroactive to July. That is when they struck the line, but continued on their jobs when the State seized the company. The State has been operating the company—and collecting 15 percent of the line's profit since.

To Address Veterans

Maj. Gen. Lewis A. Pick, chief of Army Engineers, will address the Stillwell Basha of the CBI Veterans at 2 p. m. Saturday in the 400 Restaurant.

NYHT News Service

The Citizens Committee for the Hoover Report said yesterday that President Truman had either gone too far or not far enough in 11 of the 21 reorganization plans he submitted to Congress March 13.

In a circular letter to its Nationwide membership, the nonpartisan group formed to back Government reforms proposed last year by the Commission on Organization of the Executive Branch of the Government analyzed the President's plans, which go into effect May 13 unless disapproved by either branch of Congress. Nearly all of them had been brought under fire in or out of Congress before the citizens' committee issued its analysis.

Conceding that most of the plans "are in broad conformity with basic principles of organization drawn by the Hoover Commission," the committee indorsed only nine of them, withheld a formal opinion on a tenth, and criticized the remainder in varying degrees.

The committee analysis took note of the fact that the President side-stepped one of the hottest issues in the reorganization recommendations by failure to merge civil functions of the Corps of Army Engineers with the Interior Department. On his highly controversial plan No. 12, to abolish the independent general counsel of the National Labor Relations Board, the committee said it could neither indorse nor disapprove, because a question of national policy as well as organization had been raised.

Earlier this week the citizens committee criticized a Senate committee for shelving a proposal to abolish Presidential appointment and Senatorial confirmation of postmasters and the comptroller general for opposing various accounting and budgeting recommendations. At least four of the President's plans have been attacked from within his own party, Senator Edwin C. Johnson (D., Col.) having announced he will file resolutions of disapproval.

While Plans No. 1 through 11 and 13 generally conform with Hoover recommendations, "most of these plans are by no means complete," the committee said, in that "they do not include all those changes proposed by the commission . . ." And the "extent of conformance with Hoover Commission recommendations in a few of the Plans No. 14 to 21 is less clear than with respect to plans Nos. 1 to 13."

While Plan No. 1, dealing with the Treasury Department, establishes lines of administrative authority as recommended by the commission, it does not include such recommendations as transfer of the Narcotics Bureau to the Department of Justice; transfer of the Coast Guard and Marine functions of the Bureau of Customs to the Commerce Department; establishment of a national monetary and credit council; shifting to Treasury supervision of the Reconstruction Finance Corporation, the Federal Deposit Insurance Corporation and the Export Import Bank, the committee noted.

The President's agriculture reorganization plan omits reference to several Hoover recommendations, such as restriction of Federal conservation payments, changes in commodity adjustment programs, transfers of food regulatory functions to the Agriculture Department; consolidation of the Forest Service, Bureau of Land Management and the Soil Conservation Service; overhauling of county committees and the field services; and transfer of the Bureau of Land Management from the Interior Department, the analysis noted.

G-Man and the Ranger . . .

MAN-TO-MAN—The Lone Ranger, masked hero of the younger set, who is kicking up a great deal of dust in the rodeo for the benefit of the Variety Club's Heart Fund at the Armory, called on J. Edgar Hoover, head of the Federal Bureau of Investigation, to talk about juvenile delinquincy

Arlington Parents Attack Boost in School Bus Fare

New protests against the fare increase by the Arnold Bus Lines mounted yesterday following a jump from 5 cents to 10 cents per ride for children going to school.

The company operates school buses under a special county franchise, which has no connection with the Arlington school department. Hence, William Early, superintendent of schools, said he is powerless to act. The increase was granted on intrastate fares by the State Corporation Commission Monday.

Early said he had 20 complaints from parents who "say they can't afford it (the increase) because they have four or five children in school."

Meanwhile, it appeared yesterday that action on a complaint by the Arnold lines' employes union, asking the Interstate Commerce Commission to reopen an interstate fare increase case on grounds of alleged fraud, will be deferred at least 10 days.

The union filed the complaint Wednesday, charging the fraud and asking to be allowed to intervene in the case.

The union charged the fare increase was obtained on the ground of an arbitration award in wages, and that the company now has refused to pay the increase to employes which it used as a basis for obtaining the fare increase.

Government Services Pays U. S. $293,148

Government Services, Inc., has paid $293,148 to the Federal Treasury recently, making the total paid by the organization from 1927 to December 31, 1949, almost two million dollars.

The announcement was made by Maj. Gen. U. S. Grant, 3d., USA, retired, GSI president, at the organization's annual meeting yesterday.

The payments are in addition to GSI's annual payments for electricity, maintenance and steam furnished in buildings where cafeterias are located, he reported.

Personal
To Women With Nagging Backache

As we get older, stress and strain, overexertion, excessive smoking or exposure to cold sometimes slows down kidney function. This may lead many folks to complain of nagging backache, loss of pep and energy, headaches and dizziness. Getting up nights or frequent passages may result from minor bladder irritations due to cold, dampness or dietary indiscretions.

If your discomforts are due to these causes, don't wait, try Doan's Pills, a mild diuretic. Used successfully by millions for over 50 years. While these symptoms may often otherwise occur, it's amazing how many times Doan's give happy relief — help the 15 miles of kidney tubes and filters flush out waste. Get Doan's Pills today!

Help for Small Business Urged by Sawyer

Minneapolis, April 13 (AP).—Reiterating his conviction that increased concentration of industry is undesirable, Secretary of Commerce Charles Sawyer tonight renewed his suggestion that small business be strengthened.

Sawyer, speaking at the annual meeting of the Minneapolis Chamber of Commerce, said the Nation needs up-to-date facts if it is to think clearly about business bigness and its meaning to the country's economy.

Along that line, the Secretary said, the Commerce Department has set up a system under which all purchases of the military establishment and the general services administration are advertised through the regional and district offices so that "any small businessman, without paying any 5 percent or other fee to a contact man in Washington" can learn what the Government is buying.

Sawyer suggested tax relief for small business. He also said it should be given more room "in which to breathe."

"The biggest help, of course, to small business will come from continued prosperity and growth of business at large," he said. "Increased prosperity benefits small business and a depression hurts it more than the larger business units.

"Above all, we must maintain in the mind of the small businessman confidence in our future, willingness to take certain risks, the desire to work hard and build his business to larger proportions, the incentive to make the sacrifices which are required for any business or any other enterprise to be a success."

At the same time, Sawyer said, business cannot be stifled.

"It is proper to point out that every economist giving thought to our future progress emphasizes the need for a continually growing national product," he said. "Our population is growing, our number of employables is growing; to meet the needs of our population and give work to those who want it, business must grow."

Hungary Rejects Note From U. S.

Budapest, April 13 (AP).—Hungary has rejected a United States note accusing her of violating American-Hungarian treaties by failing to pay adequate compensation for nationalized American-owned property.

The reply insisted Hungary is willing to negotiate. The note said, however, that Budapest wants to bring up the question of Hungarian property "carried to the west by German Fascists." It said American authorities refused to return the property.

The United States note demanded negotiation for a settlement and charged Hungary's nationalization decree discriminated in not including joint Hungarian-Soviet oil, shipping and aviation enterprises.

Sinclair & Alda
"Foremost in Ballroom"
Peggy Palmer
Ballet-Tap
Buddy Shaner, M. C.
Irish Tenor
3 shows nightly 7:15 10 P.M. 12:15 A.M.
DANCING
Jack Corry's Music
6:45 p. m. to 1:15 a. m.
Lunch 70c
Dinner $1.50
(Sat. & Sun., $1.65)
LOTUS
RESTAURANT OF DISTINCTION
14th & New York Ave. N.W.

Silver Spring Paint & Hardware Co.
Bethesda Paint & Hardware Co.
Takoma Paint & Hardware Co.
Becker Paint & Glass Co., Georgetown
Local Paint & Hardware Co., Hyattsville
922 New York Ave. (1) NA. 8610
Open Mon. thru Sat., 7 A.M. to 5:30 P.M.
FREE PARKING next door for our patrons.

What a SCOTCH!

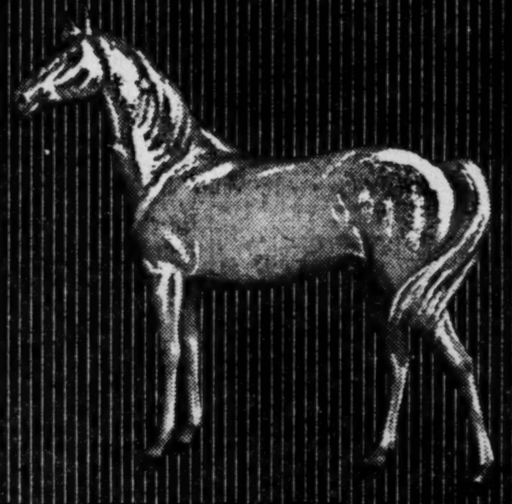

WHITE HORSE of course!
Also Available in 4/5th Pints & Half Pints
• BLENDED SCOTCH WHISKY 86.8 PROOF
• Browne-Vintners Co., Inc., N. Y., Sole Distributors

NOW
OUR ROYAL SCOT SUIT
in Lightweight
WORSTED
and
GABARDINE
$35

Cuff Alterations Free!

Get set for warmer weather. Choose from smart single breasted, patch pocket styles, or one-button rolls in new spring weights and colors. Regulars, shorts and longs.

Craig Scott
BETWEEN 14TH AND 15TH STS. AT
1410 NEW YORK AVE. N.W.
Open Thursday and Saturday Nights Till 8:30

Anniversary Sale
Oversized Bookcase
Unfinished Beautiful California Redwood

WEEK-END SPECIAL
48"x9½"x28"
Made of California redwood with plywood back. Suitable for large volume books, 10" record albums or can be used for toys, etc.
Reg. $14.75 **$8.75**
Limited Quantity

BARGAIN BASEMENT SPECIALS
NO C.O.D. OR TELEPHONE ORDERS

		Regular	Now
3	Redwood Bookcases 48x9½x28	14.75	5.50
4	Redwood Bookcases 48x9½x30	15.75	6.90
6	Redwood Telephone Stands	5.90	3.25
1	Toy Chest 30x14½x14½	8.50	4.75
1	All Solid Pine Back 42x11½x28 Bookcase	14.75	5.50
1	Poplar Step-up Table	14.75	9.00
2	Dinette Partition 48x11½x40	12.75	5.90
1	Solid Walnut 14x11½x36 Bookcase	8.50	5.00
3	Credenza Redwood With Doors, 42x11½x28	19.75	12.75
4	Record Cabinets With Doors, 26x18x30	19.75	12.75
1	Gum Veneer Record Cobinet picture frame Front, 28x16½x29	24.75	15.00
1	Child Desk and Chair	19.75	12.50
1	Toy Chest 24x14½x14½	7.50	4.00
3	Storage Chests 36x18x19	19.75	12.50
2	Flower Boxes 24x11½x30	8.50	2.90
2	Children's Wardrobes 24x16x36	22.50	12.00
5	Nest of Tables Sets	10.75 to 13.75	7.50
1	Bookcase 36x11½x43	14.75	6.90
1	Knotty Pine Step-up Tables	6.75	1.50
1	Record Cabinet With Doors	19.75	7.50
1	Kidney Dressing Table and Bench	12.75	7.90
3	Bookcases 24x11½x25	6.75	2.75
1	Blond Finish Night Stand	22.50	15.00

One of the largest selections of unpainted furniture
Also free estimates on made-to-order • FREE DELIVERY
SAAH FURNITURE
THE Paint AND Glass SHOPS
Opposite Mayflower Hotel
THE MARK OF QUALITY
1122 Connecticut Ave., N.W. ST. 5548
OPEN WED., THUR. AND FRI., 9-9—OTHER DAYS, 9-6

Officer on 'Mo' Is Found Guilty Of Two Charges

Norfolk, Va., April 13 (AP).—A Navy court-martial today found "not proved" one of three specifications against Camdr. John R. Millett, former operations officer of the battleshp Missouri.

Millett, of Waterloo, Iowa, is charged with negligence and neglect of duty as a result of the grounding of the "Mighty Mo" in Chesapeake Bay January 17. His court martial trial ended yesterday.

A naval spokesman explained tonight the court's silence on the other two specifications means it "has found the other two specifications proven or proven in part, and the accused is found guilty as charged or guilty in a lesser degree than charged."

Coming Sunday in Parade:
WHO RANKS AS BROADWAY'S MOST BEAUTIFUL?

Who are the four most beautiful girls on Broadway? For the choice made by glamour photographer Andre de Dienes, who in his search for beauty has photographed a majority of Broadway's 200 chorus girls, see "Broadway's Best" this Sunday in Parade.

The Washington Post

Sure on any Holiday

From skiing to surf-bathing... scenery, historic sites or movie sets... you're SURE to enjoy what you like best on a California holiday. Perfect taste and body... smoothness, richness, inviting bouquet... in Seagram's 7 Crown, you're SURE of every whiskey quality you enjoy most.

Say Seagram's and be Sure

Seagram's 7 Crown. Blended Whiskey. 86.8 Proof. 65% Grain Neutral Spirits. Seagram-Distillers Corporation, Chrysler Building, New York

GIANT Top Notch ALL -WAYS THE CITY'S BEST!

★ No Commercial Grade Meat Ever Sold Here

"GIANT Top Notch" is the label that marks the "top" quality meats you'll find in every one of GIANT'S 20 stores. Our many years of experience in this very important field, and the commanding position our buyers hold with the country's best sources of supply make it possible for us always to offer you select, tender cuts—meats that meet every test for quality, flavor and tenderness.

RIB ROAST "Giant Top-Notch" Economical 7-INCH CUT lb. **65c**

CHUCK ROAST "Giant Top-Notch" Lean Tender TRIM-RITE lb. **47c**

Giant FOOD DEPARTMENT STORES

"Giant Top-Notch" Milk-Fed **VEAL**

Milk-Fed RIB CHOPS	Milk-Fed Shoulder Chops	For Stuffing BREAST	For Roasting Legs & Rumps
lb. 79c	lb. 59c	lb. 23c	lb. 49c

• DOWN PRODUCE LANE •

ASPARAGUS California Extra Fancy All-Green Fresh lb. **19c**

California Fancy Fully-Podded Fresh **GREEN PEAS** 2 lbs. **33c**

- Florida Thin Skin Juicy **ORANGES** (250 Size) doz. **35c**
- Cole Slaw—Salad Mix—Soup Mix **SPRING MIX** 10-oz. pkg. **17c**
- Florida Fancy White Crispy **CELERY** large stalk **12c**
- Florida Marsh Seedless **Grapefruit** 3 for **25c**
- Wash. State D'Anjou **PEARS** 2 lbs. **29c**
- "Airway" Washed & Cleaned **SPINACH** 10-oz. cello. pkg. **19c**

"LIBBY'S Fresh Frozen **ORANGE JUICE** —at a New Low Price! 2 6-oz. cans **45c**

—GIANT DELICATESSEN—

- **FRANKS** "Armour ★" Tender Skinless, Made Fresh Daily lb. **45c**
- **SAUSAGE** "Krogmann's" Old-Fashioned Delicious Half Smokes lb. **65c**
- **BACON** "Armour's Banner Brand" Sugar-Cured SLICED lb. **37c**
- **BOLOGNA** "Armour ★" Assorted Minced Ham—Pimento lb. **55c**

MARGARINES!

Kraft's Colored Parkay	New Colored NUCOA
in ¼-lbs. 41c	in ¼-lbs. 42c

CHEESE!

- "Kraft's" Mild **Kay Natural** ½ lb. pkg. **27c**
- The Original **Pabst-ett** 2-lb. loaf **85c**

COFFEE DOWN!

Now, the drink that is America's favorite beverage becomes even easier to buy—and GIANT leads in lowering prices on these three famous makes!

- **WILKINS** Reg., drip or Glassmaker lb. can **77c**
- **Maxwell House** Reg., drip or Pulverized lb. can **79c**
- **Chase & Sanborn** Reg., drip or Pulverized lb. can **79c**

"GREEN GIANT" Great Big Tender **SWEET PEAS**

No prettier peas ever popped out of a pod! Gathered dewy-fresh at the fleeting moment of perfect flavor—and perfectly canned within three hours of their green-growing vines. **2** 17 oz. cans **39c**

TOMATO JUICE "Libby's" 46 oz. can **29c**

Whole Kernel Corn **NIBLETS**

Fresh from flavor-land. Corn-on-the-cob flavor without the cob. Plump, full, thin-skinned kernels—picked and packed at their flavorful peak. **2** 12 oz. cans **29c**

ORANGE JUICE "Aunt Nellie's" 46 oz. can **39c**

Whole Kernel Corn **MEXICORN**

Golden kernels of corn in gay company—green and red sweet peppers added. By the same canners who bring you the famous Niblets. **2** 12 oz. cans **35c**

GRAPEFRUIT JUICE "Aunt Nellie's" 46-oz. can **41c**

"Del Maiz" Crushed Golden **CORN**

Golden, tender kernels of corn, nestled in their own thick, rich cream. Truly, a taste treat! **2** 17 oz. cans **29c**

ARGO RED SALMON 16 oz. can **69c**

"Aunt Nellie's" Delicious **APPLESAUCE**

"The cream of the crop," and made by "Aunt Nellie's" own superior recipe. Your family will "go" for this! **2** 17 oz. cans **27c**

WHITE HOUSE COFFEE lb. can Regular or Drip Grind **73c**

HEIDI

"HIT-of-the-WEEK" Bagdad Spice **LAYER CAKE** each **69c**

A very tangy and distinctive flavor. The same fine spices and raisins that lend zest to the cake's dough give a "lift" to its vanilla icing.

CHEESE CAKE No cottage cheese, but 100% Kraft's Philadelphia Cream Cheese and Sealtest homogenized whipping cream go in this popular delicacy. lb. **60c**

POUND CAKE One taste of this, and you will have a new concept of just how rich and satisfying pound cake can be! lb. **45c**

"Hit-of-the-Week" Lattice-Top **CHERRY PIE** Tart, tasty cherries make its filling. And the crust and lattice-top are of Heidi's own fine crust. each **49c**

NEARBY FRESH **EGGS**

NO western eggs, storage eggs, or Grade B eggs are ever sold in GIANT stores. All our eggs are from nearby farms specializing in the scientific raising of chickens for finer egg production.

- "Giant Top Notch" Dated & Graded **AA LARGE WHITE** doz. ctn. **59c**
- "Lancaster Farms" Dated & Graded **A LARGE WHITE** doz. ctn. **55c**
- "Hennery Fresh" Dated & Graded **A LARGE** Whites and Browns doz. ctn. **49c**

Heinz TOMATO **KETCHUP** 57

14-oz. bottle **24c**

Springtime is salad time—and it's the most important time to have this famous Ketchup on hand!

CHILE SAUCE 12-oz. bottle **32c**

Another of the "famous 57 varieties" that's almost indispensible! Makes so many good dishes taste better.

BAKED BEANS

Where Else but Giant Such Variety!

Your neighborhood Giant store offers a tremendous assortment of famous names that stand for finest in baked beans of every variety.

Libby's	With Pork and Molasses	2 14 oz. cans 23c	With Pork & Tomato Sauce	2 14 oz. cans 23c
Heinz	Vegetarian Tomato Sauce	17½ oz. jar 20c	With Pork and Tomato Sauce	2 16 oz. cans 29c
Campbell's	With Pork & Tomato Sauce	2 16 oz. cans 25c		2 23-oz. cans 35c
Van Camp's	With Pork & Tomato Sauce	2 16 oz. cans 25c	Veg. in Tomato Sauce	2 No. 2 cans 33c
B & M	New England Style Pork & Tomato Sauce	18 oz. jar 21c		27 oz. can 29c
Ritter	With Pork & Tomato Sauce	2 15 oz. jars 25c	Aunt Nellie's Pork & Tomato Sauce	2 16 oz. cans 19c

Beech-Nut FOODS for BABIES

- Strained Varieties 2 4¾ oz. jars **19c**
- Chopped Varieties 6 7½ oz. jars **81c**
- **Beech-Nut Baby Cereal** ... 2 8-oz. pkgs. **33c**
- **Beech-Nut Coffee** Reg. & Drip 1-lb. vac. tin **85c**
- **Peanut Butter** Beech-Nut 11-oz. jar **33c**

"It is always our pleasure to serve you" —**REDEEM YOUR MONEY-SAVING P&G COUPONS AT GIANT!**

IVORY SOAP	IVORY SOAP	IVORY SOAP	CAMAY SOAP	CAMAY SOAP	LAVA SOAP	IVORY FLAKES	IVORY SNOW	DUZ	OXYDOL	TIDE	DREFT	SPIC & SPAN	CRISCO
2 large cakes 25c	3 med. cakes 23c	personal size cake 5c	3 reg. cakes 22c	2 bath cakes 21c	Effective Cleanser reg. cake 9c	Quick Acting large box 26c	Lots o' Suds large box 26c	Does everything easy large box 26c	Makes clothes sparkle large box 26c	The new "no rinse" large box 26c	Marvelous suds discovery large box 26c	No rinsing—no wiping 16-oz. box 22c	lb. can 30c 3-lb. can 84c

Warren Questions Legality of Pending Loan By RFC to Texas Oil Firm in Senate Probe

By Mary Spargo
Post Reporter

Comptroller General Lindsay C. Warren yesterday threw doubts on the legality of a proposed loan to a Texas oil company in the opening session of a Senate Banking and Currency subcommittee investigation into the operations of the Reconstruction Finance Corporation.

RFC's Chairman Harley Hise and its general counsel, James L. Dougherty, insisted the loan was perfectly legal. Dougherty said in addition that RFC was committed to make its share of the $15,100,000 loan and in his opinion would go ahead and make it.

During the course of the testimony it developed that the decision to make the loan to the Texmass Petroleum Co. of Dallas was by a 2-to-1 vote of the five-man RFC board.

Chairman Hise told the committee he had abstained from voting because his cousin was married to one of the principals to whom the loan would be made.

Walter L. Dunham, one of the two RFC members who voted for the loan, defended his action and told Senator J. William Fulbright he still thought it was a good loan.

The records show that Dunham and Harvey J. Gunderson voted for the Texmass loan and William E. Willett voted against it. Henry A. Mulligan was absent when the vote was taken.

Hise said he talked it over with a few people but didn't study the matter very carefully since he had determined not to vote on it.

Of the total $15,100,000 loan, $11,100,000 would be an RFC obligation with two insurance companies putting up the other four million. No money has yet been advanced on the loan.

Warren told the subcommittee that unless additional facts concerning the loan are developed he will "unhesitatingly" report it to Congress as a loan made without authority of law.

The Comptroller General read a law which limits RFC to business loans which will be repaid within 10 years, and called attention to surveys in this case indicating the loan cannot be repaid within that time.

Toward the end of the hearing Hise was pressed by Fulbright to give the justification for this loan.

"I don't think I want to attempt to justify this particular loan," Hise replied. It was agreed the RFC would send up a complete memorandum on the transaction next Tuesday.

The husband of Hise's cousin was identified as E. H. Hatcher of Topeka, Kans., scheduled to be president of Texas Consolidated Oils, a company to be created by Texmass.

George Meader, former counsel for the Truman War Investigating Committee, is counsel for the subcommittee.

It was developed in testimony that the RFC Board approved the loan despite an adverse report from an examiner and from a review board.

Warren pointed out that a consulting geologist, M. M. Garrett, employed by RFC, had reported it would take 20 and not the RFC required 10 years to repay the loan.

The Comptroller General also referred to a prospectus filed with the Securities and Exchange Commission which said in part:

"Even if during the 10-year loan period the company makes the minimum payments required by the loan agreement, there will remain at the end of such period an unpaid principal amount of approximately $6,150,000 which will then be due and owing.

"If this amount is not paid or refunded, the securities offered hereby, all of which rank junior to the loan, will in all probability be wiped out."

A second review committee recommended that the loan be refused for the following reasons:

"1. The loan has little, if any, public interest.

"2. Proposed rehabilitation is in reality a salvage operation for which there should be a further injection of risk capital.

"3. Loan is largely a bail out of investors and certain creditors who presently appear to be faced with a loss.

"4. Report of consultant, Mr. M. M. Garrett, is not encouraging as to repayment of loan from earnings and does not find sufficient tangible collateral."

Gallinger Hospital Gets New Ambulances

Purchase of four new ambulances for Health Department use at Gallinger Hospital was announced yesterday by District Purchasing Officer Roland M. Brennan.

Brennan said the ambulances, to be furnished by Ourisman Chevrolet, Inc., for about $14,000, will replace old vehicles now in use.

SATISFIES YOUR DOG'S APPETITE
RIVAL DOG FOOD 10¢ LB. CAN

Call NA. 4200, ask for Circulation, and order The Washington Post guaranteed home delivery.

QUALITY VALUES
FAIRFAX SUPER MARKETS
3859 PENNSYLVANIA AVE. S.E. IN FAIRFAX VILLAGE SHOPPING CENTER
701 NORTH DANIEL ST., ARLINGTON, VIRGINIA

U. S. Gov't Graded "GOOD" CHUCK ROAST lb. 45c
CRAB MEAT FRESH PICKED TASTY Claw lb. 69c
MISSISSIPPI BRAND SLICED BACON 1-lb. cello. pkg. 39c
TENDER, TASTY PORK ROAST RIB END lb. 33c
YELLOW GLOBE ONIONS ALL-PURPOSE 3 lbs. 10c
CABBAGE FLORIDA NEW GREEN 3 lbs. 11c
PASCAL CELERY lge. bch. 15c
GOLDEN BANTAM Sweet Corn 3 ears 25c
GRAPEFRUIT FLORIDA JUICY 2 for 19c
Campbell's Tomato Juice 3 13½ oz. cans 25c
Lipton's Frostee DESSERT MIX 2 pkgs. 25c
Apple Jelly OLD VIRGINIA 8 oz. jar 10c
CAKE OF THE WEEK! BOYSENBERRY SHORTCAKE each 69c
HEINZ TOMATO KETCHUP 14-oz. bot. 23c
As Advertised in McCall's
KOUNTY KIST, LARGE Sweet Peas 2 17-oz. cans 25c
DOLE Pineapple Juice 2 46-oz. cans 69c
DAINTY MIX Fruit Cocktail 2 16-oz. cans 35c
New Low Price WILKINS COFFEE lb. can 77c
MAXWELL HOUSE COFFEE lb. can 77c
SPECIAL GET ACQUAINTED OFFER
Franco-American Spaghetti 2 cans 29c
Beef Gravy 2 cans 33c
Macaroni 2 cans 33c
As Advertised in McCall's
Bring Us Your Procter & Gamble Coupons
Tide NO RINSE SAVES WORK lge. pkg. 26c
Oxydol lge. pkg. 26c
Crisco SHORTENING 3 lb. can 79c
Ivory Snow lge. pkg. 26c
Ivory Soap personal size 5c
As Advertised in McCall's

Baby gets a fine start!
This complete choice meets normal dietary needs!

As soon as your doctor says it is time to feed solids, start your baby on Beech-Nut Cereal. Then follow with Beech-Nut Strained and Junior Foods. No foods can give your baby higher quality or finer flavor.

Babies love them—thrive on them
Beech-Nut FOODS for BABIES

Beech-Nut high standards of production and ALL ADVERTISING have been accepted by the Council on Foods and Nutrition of the American Medical Association.

Wise Mothers give youngsters this Wholesome Refreshment!

Drink TRU Ade Not Carbonated
25¢ 6-Bottle Carton plus bottle deposit

Tru-Ade is the better beverage you want your children to drink:
Its natural ingredients provide an exciting taste-appeal.
It's not carbonated . . . good to you as well as good for you! It's pasteurized . . . assurance that it's pure!
The kids—and Dad, too—will love you if you bring them a carton today!

Keep both kinds of Tru-Ade in your refrigerator

Sing a song of Seafoods, the finest cooks agree—for plumb delicious flavor it's always BUMBLE BEE

Bumble Bee's SUPER TUNA SALAD
Mix together the contents of a can of Bumble Bee Tuna, ½ cup chopped celery, ½ cup slightly thinned mayonnaise (use light cream) and 1 tbs. chopped pimiento. Chill. Serve on crisp lettuce, garnished with paprika and hard-boiled egg.

Another New, Big, Streamlined Acme
OPENED TODAY IN THE BARCROFT SHOPPING CENTER
Columbia Pike & S. Buchanan St.
ARLINGTON Always Plenty of Parking
Don't Miss the Opening Features, Free Door Prizes, etc.
All the Newest Ideas Including Self-Service Meat Dept.
Hours: Mon., Tues., Wed., 8:30 A.M. to 6:30 P.M. Thurs., Fri. & Sat., 9 A.M. to 9 P.M.

Friday and Saturday Money Savers at All
Acme Super Markets

FANCY, YOUNG WHILE SUPPLY LASTS DUCKLINGS lb. 35c
FRESHLY KILLED FRYING CHICKENS lb. 39c
TOP QUALITY BEEF RIB ROAST lb. 63c
FRESHLY Ground Beef lb. 49c
FRESH BAY Buck Shad lb. 25c
EXTRA FANCY CALIFORNIA Asparagus lb. 19c
U. S. 1 FLORIDA NEW WHITE Potatoes 5 lbs. 29c
NEW CROP FLORIDA GOLDEN CORN 3 ears 25c
FRESH CRISP CARROTS 2 bchs. 17c
JUICY FLORIDA VALENCIA ORANGES 216 Size doz. 39c
LARGE, FLORIDA 64's Grapefruit 3 for 27c
SUPREME ENRICHED BREAD Saturday, April 15, last day to enter our big $10,000.00 Supreme Bread Contest 16 oz. loaf 12c
BROWN 'N SERVE ROLLS 12 in pkg. 15c
VIRGINIA LEE GOLDEN Pound Cake HALF MOON 35c
Louella AMERICA'S PRIZE WINNER BUTTER (measured, wrapped quarters) lb. 69c
GLENDALE CLUB WISCONSIN CHEESE 8-oz. pkg. 23c 2 lb. box 75c
IDEAL CONDENSED LOUELLA BUTTER ENRICHED Tomato Soup 3 10½ oz. cans 25c
ROB-FORD CHOICE HAND PICKED NAVY BEANS 2 lb. pkg. 23c
IDEAL HEAT-FLO ROASTED COFFEE Drip or Reg. lb. can 77c
ACME FANCY GOLDEN KERNEL CORN 2 20-oz. cans 29c
DOLE'S PINEAPPLE JUICE 2 46-oz. cans 69c
TRY THE NEWEST GOLD SEAL MIX Pie Crust 2 pkgs. 27c

Get Your Big April Family Circle Magazine at Any Acme Market—5c
Above Prices Effective Until Saturday Closing, April 15th, 1950. Quantity Rights Reserved.
YOUR DOLLAR BUYS MORE AT THE ACME

SAFEWAY GUARANTEED MEATS

We bring you meats that give you more good eating for your money. QUALITY IS RIGHT. We buy only top government grades of beef, top grades of lamb and veal. TRIM IS RIGHT. We trim away excess bone and fat from each cut before weighing. SERVICE IS RIGHT. Every Safeway man who deals with meat is an expert at his job. All of this means meats so good that we GUARANTEE they'll please you!

SLICED BACON
Webster Brand lb. 37c

Small, Tender Pork

- Pork ROAST Rib End, Up to 3 lbs. .... lb. 33c
- Pork ROAST Loin End, Up to 3 lbs. .... lb. 39c
- Pork ROAST Whole or Half Loin ..... lb. 45c
- Pork CHOPS End Cut .... lb. 39c
- Pork CHOPS Center .... lb. 59c

THRIFTY NUTRITIOUS VEAL

- SHOULDER ROAST Of Veal, Bone in .... lb. 43c
- RIB CHOPS Of Veal .... lb. 65c
- LOIN CHOPS Of Veal .... lb. 75c
- VEAL CUTLETS Tender .... lb. 89c

FRYING CHICKENS
... are a welcome treat!

NEW YORK DRESSED
Fancy Grade A
Freshly Killed ...... lb. 39c

DRESSED and DRAWN
Fancy Grade A
Freshly Killed ...... lb. 57c

U. S. GOVERNMENT GRADED "GOOD"
CHUCK ROAST
Bone In lb. 45c

ROAST OF BEEF *Round Bone, Full Cut* lb. 51c

Visking Pack GROUND BEEF lb. 49c
Somerset Skinless FRANKFURTERS lb. 45c

HERE'S A DELICIOUS NEW CAKE TREAT!

Curtsy
WALNUT LAYER CAKE

A delicious Black Walnut layer cake, made with two yellow layers, covered with a white icing sprinkled with black walnut chips. Try one this week.

69c 2-lb. Cake

SPRINGTIME PRODUCE IDEAS
The season's finest in farm-fresh fruits and vegetables

- ASPARAGUS *Tender Young Spears* lb. 19c
- LETTUCE Crisp Fresh 2 lbs. 25c
- FRESH CORN Tender Sweet lb. 17c
- SPINACH Tender Green Bulk 2 lbs. 15c
- CELERY Green Pascal lb. 7c

POTATOES

New Florida Bliss	U. S. No. 1 White Maine 2½ to 3½ in.	U. S. No. 1 White New York
2 lbs. 15c	10 lbs. 45c	10 lb. bag 33c

Pan-Ready Seafoods

- PAN-READY WHITING Cello Wrapped .... lb. 17c
- SOLE FILLETS Pan-Ready Cello Wrapped .... lb. 47c

Check These Values

- Betty Crocker Pyequick .... 11 oz. pkg. 39c
- Prune Juice Sunsweet .... 32 oz. bot. 29c
- Mrs. Filbert's Margarine Yellow ¼-lb. Prints lb. 42c
- Deviled Ham Underwood .... 2 2¼ oz. cans 35c
- Uncle Ben's Rice Converted .... 14 oz. pkg. 18c
- Tomato Soup Campbell's .... 3 10½ oz. cans 32c
- Kellogg's Corn Flakes .... 13 oz. pkg. 19c
- Instant Ralston .... 18 oz. pkg. 27c
- Pancake Flour Aunt Jemima .... 20 oz. pkg. 16c
- Cream of Wheat 5-Minute or Regular .... 28 oz. pkg. 31c
- Ritz Crackers Nabisco .... 16 oz. pkg. 31c
- Cherub Milk Evaporated .... 4 tall cans 45c
- Tomato Juice Taste Tells .... 3 18 oz. cans 25c

Another
COMPLETELY REMODELED SAFEWAY
Opens 8:30 a.m. TODAY
at 1525 17th ST. N.W.

More Low Prices

- MARGARINE Sunnybank Yellow, ¼ lb. prints ...... lb. 41c
- SALAD DRESSING Duchess .... pt. jar 31c
- NAVY BEANS Sunny Hills .... lb. pkg. 12c
- CORN MEAL Covered Wagon .... 2 lb. pkg. 14c
- LARGE PRUNES Rosetta .... lb. pkg. 22c
- APPLESAUCE Mott's .... 2 17 oz. cans 29c

Enjoy Plenty of Rich
GRADE A Homogenized
LUCERNE MILK

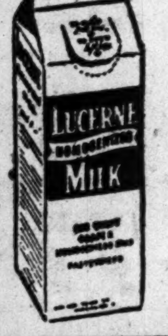

at This New Low Price!
D. C. and Md. qt. 18c
Nearby Va. ..... 2 qts. 37c

Special Bargain Offer
$1.75 LIFETIME EDGE SLICING KNIFE *Only* 50¢ ...and words "Kitchen Craft" from bag

5 lb. bag 49c KITCHEN CRAFT FLOUR ORDER BLANKS AT STORE

These prices effective until close of business Saturday, April 15, 1950, in Washington, D. C.; MARYLAND: Bethesda, Coral Hills, Hyattsville, Kensington, Mount Rainier, Silver Spring, Takoma Park, Bladensburg, Gaithersburg, Rockville, Suitland, Marlboro, Laurel, Indian Head, Berwyn, Capitol Heights; VIRGINIA: Alexandria, Arlington, Fairfax, Falls Church, McLean, Herndon, Vienna. NO SALES TO DEALERS. WE RESERVE THE RIGHT TO LIMIT QUANTITIES. Produce prices subject to daily changes.

FLEET MIX
THE NEW BISCUIT MIX

...THAT GUARANTEES WHITER, FLUFFIER, FINER-TASTING BISCUITS OR YOUR MONEY BACK. AT SAFEWAY

Big 2½ lb. pkg. 42c

Armour's TREET 12 oz. can 39c	Nestle's MORSELS Semi-Sweet 6 oz. pkg. 19c	Soap Powder RINSO 23 oz. pkg. 26c
Soap Powder OXYDOL 24 oz. pkg. 26c	Laundry SOAP P & G 3 cakes 20c	Sunshine CRACKERS Krispy 16 oz. pkg. 25c

Be sure... shop SAFEWAY

Typical Safeway Savings

- COFFEE Airway Mild & Mellow lb. 67c
- COFFEE Nob Hill Ground When You Buy lb. 70c
- COFFEE Edwards Vacuum Packed lb. 75c
- BREAD Mrs. Wright's Sliced White lb. loaf 12c
- CATSUP Red Hill 14 oz. bot. 16c
- CHEESE Dutch Mill American 2 lb. box 89c

OPEN 9 A.M. TO 9 P.M.

RIVER TERRACE
SUPER MARKET
3439 BENNING RD. N.E

Specials for Friday, Saturday and Monday

Here's a BIG Savings!
Fresh Pork PICNICS
lb. 28c

New! Different
SWIFT'S 'COUNTRY STYLE'
Sausage Meat
lb. 29c

Fresh Split SHAD
lb. 12½c

Sugar-Cured SLICED BACON
lb. 29c

OSCAR MAYER CHITTERLINGS .... 10 lbs. $1.25

CHESTNUT FARMS
Sealtest
COTTAGE CHEESE
Ideal for Salads—rich in proteins. Tangy, Zestful!
12 oz. pkg. 25c

★★★★ GROCERY SPECIAL
White Star TUNA Lump Style
REG. CAN! 29c

★★★★ GROCERY SPECIAL
Granulated SUGAR —from Cane
10-lb. BAG! 83c

★★★★ GROCERY SPECIAL
Pillsbury's FLOUR ... Best
10-lb. BAG! 79c

★★★★ GROCERY SPECIAL
Creamery BUTTER Pure, Fresh
LB. PRINT! 59c

★★★★ GROCERY SPECIAL
Guaranteed Fresh EGGS Grade "A"
doz. ctn. 43c

"Honor" Brand Frosted Foods
SLICED PEACHES IN SYRUP 2 1-lb. pkgs. 49c
SLICED (IN SYRUP) STRAWBERRIES lb. pkg. 49c

U. S. NO. 1 WHITE
POTATOES
10 lbs. 29c

NEW FLORIDA CABBAGE
Fresh! Crisp!
lb. 4c

LIMA BEANS FULL PODDED 2 lbs. 19c
RED SWEETS FANCY 3 lbs. 29c
CALIF. CARROTS SUGAR SWEET lge. bch. 7c
LARGE CELERY Fresh Crisp stalk 9c
LETTUCE Large Firm Heads 2 hds. 15c

FANCY YELLOW ALL PURPOSE ONIONS
Just look what you save at River Terrace!
2 lbs. 5c

FLORIDA VALENCIA ORANGES
The Finest of the Season! Bursting With Healthy Juice
5 lb. 35c

Golden Ripe BANANAS
2 lbs. 25c

Marsh Seedless GRAPEFRUIT 3 Lge. 46 Size 25c
Red Delicious Eating APPLES FANCY 3 lbs. 23c
JUICY LEMONS lb. 9c
GREEN, CRISP KALE 2 lbs. 15c Trimmed. Pan-Ready.

RIVER TERRACE
We reserve the right to limit quantities.

Chest Section Gives Fund Sanction to 21

Twenty-one welfare agencies yesterday were recommended for Community Chest support next year, three of them only if they merge operations.

The recommendations, made yesterday by the Family and Child Welfare Section, now go to the United Community Service executive committee and later to the U. C. S. board of trustees before they are final.

The section approved the inclusion of the Children's Protective Association, the Family Service Association and the Foster Day Care and Counseling Association in the form of a "combined agency for nonsectarian family and child service" under the administration of a combined board of directors.

Two of the groups have agreed to such combination, but the Children's Protective Association has not. It received $58,150 from the the Chest in 1949 and $16,053 from other sources.

Merger of the Children's Protective Association and the Foster Day Care and Counseling Association has been under discussion since 1946, when it was recommended by the Washington Social Survey.

In discussing the unification, the Family and Child Welfare Section, one of the U. C. S. planning groups, heard statements that the three agencies are performing similar functions in counseling, home finding and foster placement and "overlap to a large extent."

Since 1935, more than 100 mergers of family case work and child case work agencies have taken place throughout the country, in both large and small communities, U. C. S officials reported.

What the situation would be if the merger does not take place—so far as funds for the three groups is concerned—was left undecided. Arthur H. Kruse, executive director of U. C. S., said the Chest officials would have to reexamine the situation.

The Family Service Association last year received $137,435 from the Chest and $6053 from other sources. The Foster Day Care group received $25,204 from the Chest and none from other sources.

Another discussion ensued at the section's luncheon meeting in the YWCA over funds for the Washington Home for Foundlings. The section's executive committee recommended postponing action on admission pending a survey on whether foster home care for infants could be developed.

Cast Questioned

This was based on findings that although the home's care for newborn infants was "superlative," the cost ran $300 a month per child. The committee asked whether this was "provident use of the community's funds."

Dean H. Stanley, chairman of the home's board, argued that the board has found, after a long study, that there were not sufficient homes available to take care of the infants and that the individual cost could not be cut unless more funds were forthcoming to permit larger scale operations.

The section voted to admit the home in 1951 and undertake a study and demonstration of whether foster home care for infants could be developed and at what cost.

Preston B. Kavanagh, attorney, was elected section chairman and Mrs. Wayne Coy, president of the Foster Day Care and Counseling Association, was chosen vice chairman.

Dr. Fearing To Substitute As Clinic Head

Dr. John M. Fearing, a staff psychiatrist of the Montgomery County Mental Hygiene Clinic, has been named temporary director of the clinic.

Dr. Fearing replaces Dr. Robert R. Morris, who yesterday began a six-month jail sentence for reckless driving. Dr. Morris was convicted in Montgomery County Circuit Court last week on the charge which arose from a fatal traffic accident a year ago.

The appointment was made by the County Mental Hyginee Society at its annual meeting Wednesday night in Rockville.

Dr. Fearing, who is 33 and lives at 5144 Nebraska ave. nw., has been a part time member of the clinic's staff for about a year. He also maintains a private practice.

Sensible Curb On Diet Urged

A relatively comfortable diet control for dropsy conditions due to congestive heart disease was advocated here last night by Dr. F. R. Schemm of Great Falls, Mont.

The heart specialist spoke at a meeting of Washington physicians sponsored by the Scientific Council of the Washington Heart Association, at the District Medical Society Building.

He urged moderate restriction of salt in the patient's diet, acid drugs to neutralize salt within the body and plenty of water.

For the past 100 years, he said, physicians have been denying dropsy-afflicted patients water, reasoning that they were already "water-logged" from the fluid accumulations in their bodies. Actually, he said, the patient with dropsy is "brine-logged" and extra water is required to rid the body of the unneeded salt.

He recommended a diet of foods in which sodium is restricted only by the omission of salt and soda in preparation of those foods, including bread and butter, and the omission of a few vegetables and fruits such as swiss chard, spinach, raisins, figs and other dried fruits.

Expert's View

District Bad Risk in Hunt For Husbands

Single girls are likely to stay single if they stay in Washington.

This was the warning of Ray H. Everett, executive secretary of the District Social Hygiene Society, in his bi-monthly report to the society's board.

Although the number of marriages has declined throughout the Nation in the past year, Washington's nuptials have fallen off to a greater extent than most large cities.

Marriage Counselor Everett cites these reasons:

1. This is a high cost of living city. Housing for young married couples still is expensive and hard to find, especially for those who plan large broods and want space to rear them in.

2. Washington men—spoiled by wartime super-abundance of girls—still are among the Nation's choosiest. They still are sought after for stag lines at dances and the extra-man role at cocktail parties and dinners.

3. The city is high on intellectual development and low on hard workers, such as industrial employes. "University graduates are slower at marrying, being more cautious and fearful of the risks and responsibilities involved," Everett noted.

Buses and trains leave here almost hourly, girls.

FREE! BRASS TAG for YOUR DOG JUST SEND LABEL
THIS DOG BELONGS TO YOUR NAME ADDRESS HERE RIVAL DOG FOOD
RIVAL DOG FOOD

Women Found Craving, Eating Dirt in South

New Orleans, April 13 (U.P.).—The New Orleans Medical and Surgical Journal reported today that a survey of 361 pregnant women in rural Mississippi disclosed that 25 percent ate dirt because they craved it. Thirty-nine percent ate laundry starch.

The article said dirt and starch addicts generally seemed ashamed of the habit and it was likely the incidence was higher than the percentages indicated.

One clay-eater said: "This Biloxi dirt ain't no good, so I gets my sister in Birmingham to send it to me."

Another woman said: "I eat dirt just the same way you would crave a cigarette."

The article said dirt and starch eating was "so common" and "the practice so little known that the phenomenon merits a report."

"The patients were from an economically and medically underprivileged group and 92 percent were Negro," it added.

Some of the reasons the women gave for eating dirt and starch were:

"I crave something sour like the taste of dirt."

"If I don't eat dirt or starch, I want to throw my food back up."

"I craves it."

"I know it is not good for me, but I likes the taste."

"When I go up in Jasper County I get it, but I can't get any good dirt here."

"You ought to taste that stuff (dirt). It sure is good."

"I get up in the middle of the night and eat it (starch)."

"Why do I crave the stuff? I want to quit it, but I can't."

"I never heard of a man eating dirt. They not got the same taste a woman has. They not like a woman."

Despite the reasons they gave, the doctor said the medical reason they craved clay and starch is not known.

To Address Newsmen

Harry S. Wender, chairman of the District Recreation Board, will speak on the board's recreation policies before the Capital Press Club at 12:30 p. m. today at the Dunbar Hotel.

Iran Premier Wins Vote

Tehran, Iran, April 13 (AP).—Premier Ali Mansoor won a unanimous vote of confidence in the lower house of Iran's Parliament today. All 85 members present voted for him.

From the rich...
LAND O'LAKES—America's finest butter
Fresher when you taste it 'cause it's Fresher when it's churned
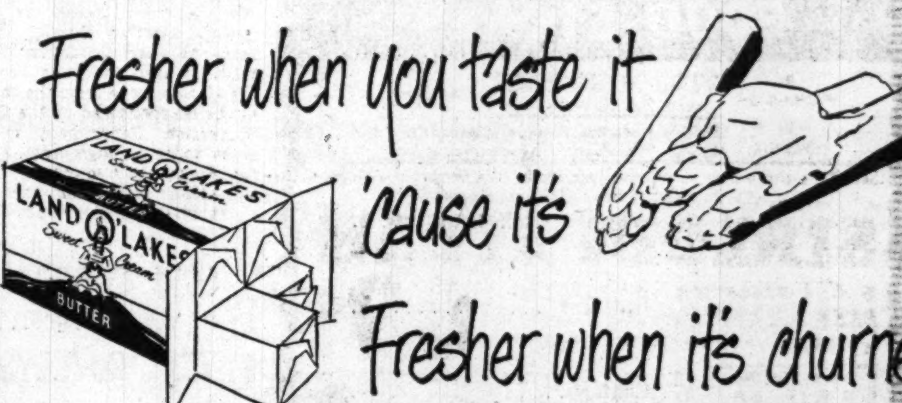

CHEAPER THAN ORANGES "BY THE DOZEN"

IN EVERY CAN OF Fresh-Frozen Minute Maid YOU GET THE JUICE OF ABOUT 12 ORANGES!

CHEAPER IN MONEY THAN "BY THE DOZEN"
Check the price of juice oranges in your market:
Check the price of a can of Minute Maid—the concentrated, fresh-frozen juice of about a dozen of the world's finest, ripest oranges.
Glass for glass, you save up to ONE-THIRD over the cost of about 12 squeezing oranges.

CHEAPER IN TIME THAN "BY THE DOZEN"
No squeezing—no mess, no peels, no fuss!
In just HALF A MINUTE you get 4 to 6 glasses of rich, vitamin-packed juice from the finest sun-ripened oranges in all the world!

Introducing Two Delicious New Members of the Minute Maid Family!

Minute Maid concentrated GRAPEFRUIT JUICE
Tangy! Taste-Tempting! Vitamin-packed!
Minute Maid concentrated ORANGE AND GRAPEFRUIT JUICE
A happy marriage of juices from finest oranges and grapefruit!
Get Them At Your Grocer's!

Try Home-Tasting HEINZ QUALITY SOUPS

At Today's LOWER PRICES!

Late Patient Rich, Doctor Seeks $15,120

A Washington physician who treated a woman for 60 years in the belief she was without funds, is now seeking $15,120 fees from her $165,000 estate.

The physician is Dr. W. Sinclair Bowen, 84, and the payment is more than a matter of money to him. It's a matter of principle affecting the entire medical profession, he says.

Dr. Bowen filed a claim for the sum against the estate of the late Mrs. Louise M. Holmead, 86, who died here March 9. For a week, the claim lay unknown in the files of the Registrar of Wills office here. Then reporters dug up the story.

Mrs. Holmead, who was the wife of a physician herself and later married a State Department employe, lived for the last 18 years in the Church of the Epiphany home, 1221 Massachusetts ave. nw.

Her will, dated October 1, 1947, gave Dr. Bowen a $1500 bequest and the rest went to the church.

After learning the extent of her estate, Dr. Bowen decided to do something about it.

He said he had been visiting Mrs. Holmead at least twice a week and sometimes as many as five times over the past 60 years. He figures that each visit was worth $3. That comes to $18,720, he said.

He gives Mrs. Holmead a credit of $3600 because once every two or three months, he said, she would send him from $3 to $5 and say, "I wish I could pay you more."

That leaves the $15,120, he claims.

'Naughty Flowers' ... Not Blushing Violets ...

The Washington Post

BALLET SCENE—Hard at work rehearsing roles to be danced in the Washington School of the Ballet production, "Adventures in Oz," "Naughty Flowers" (from left) Sandra Calkins, Barbara Beelar, Marilyn Camby make faces at Joan Goldstein, Margaret Clausen and June Tushin. It's all in a scene from the three-act ballet sponsored by the D. C. Recreation Department to be given today through April 21 in the Roosevelt Auditorium, 13th and Allison st. nw. Matinees will be given April 15 and 22

U. N. Maps Drive on Syphilis, Yaws in Haiti

By N. S. Haseltine
Post Reporter

An ambitious medical mission to control two disease scourges in Haiti—syphilis and the yaws—is scheduled to begin late this month.

Before its completion—in about two years—every man, woman and child in that country's rural sections will have been inoculated with penicillin, its sponsors said.

The unprecedented attack is sponsored jointly by the World Health Organization of the United Nations, the government of Haiti, and the UN's International Children's Emergency Fund.

25 Percent Have Syphilis

An estimated 25 percent of the Haitian population of 3,500,000 may have syphilis, while 85 percent suffer from the somewhat similar disease, yaws. The latter, flesh and bone-rotting scourge of hot, mountainous countries, is spread both by flies and direct contact.

Details of the penicillin push through a republic approximately the size of Maryland were confirmed here yesterday by officials of the Pan American Sanitary Bureau, the Americas' arm of WHO. An initial $750,000 to buy penicilin has been allocated by the International Children's Emergency Fund, they said.

The mission has long been under consideration by WHO, but its start has been delayed by lack of penicillin. Production increase in the past two years, however, now virtually assure its availability in the billions of units needed, WHO officials said yesterday.

Jeeps to Be Used

Ten mobile units, each comprising four persons, a jeep and supplies, will comprise the injection teams. Their coming will be heralded by community leaders and religious heads who will explain to the natives the nature and need of the inoculations.

It should be relatively easy to convince the Haitians, since they have heard of the wonders of the "white man's medicines" from the city dwellers, said Dr. Jaime Veldare-Thome, venereal disease consultant for the Pan American Sanitary Bureau here.

The expedition will be directed by Drs. Sascha Levitan and Adehmar Paoliello of Brazil, whose 10 teams are expected to give up to 20,000 inoculations daily when the project gets into full swing.

Even before completion of the two-year project in Haiti, other similar missions will be started in the adjoining Dominican Republic, and also in Indonesia, Dr. Veldare-Thome said.

Shah's Youngest Sister Wed to American

Civitavecchia, Italy, April 13 (AP).—Princess Fatemeh Pahlevi, 21, youngest sister of the Shah of Iran, and Vincent Hillyer, 25, of Los Banos, Calif., were married here today, municipal officials disclosed.

French Beat Off Attack

Saigon, French Indo-China, April 13 (U.P.).—French forces have smashed an attack by Communist-led rebel forces 120 miles southwest of here at Soc Trang, a French communique said today.

District Plan To Run Links To Be Debated

District Commissioners yesterday asked the Recreation Board to meet with it next week to discuss the board's plan to take over operation of the city's five public golf courses.

The board's request for a $275,000 loan to buy out the Loeffler Co. now operating the courses was presented at the Commissioners' meeting yesterday, but action was deferred pending full dicussion with the board.

The board has asked that the funds be sought as a supplemental appropriation to the 1951 budget with the proviso that it be repaid without interest over 20 years.

FTC Issues New Complaint in War On 'Cold Pills'

The Federal Trade Commission pressed its attack on antihistimine "cold pills" yesterday by lodging a formal complaint against the Union Pharmaceutical Co., Montclair, N. J., maker of Inhiston.

As it had in three previous complaints against other antihistimine manufacturers, the FTC accused the firm of falsely advertising the drug to be a cure and preventative for the common cold.

Asserting that such claims are deceptive, the FTC said that Inhiston "is not a competent and effective treatment" for colds, and that "even when used as directed" it "may be unsafe and result in injury or harm to the user."

Chevy Chase Attorney Leaves $255,000 Estate

Eugene D. Sewall, retired patent attorney for the General Motors Corp., left an estate of $255,000, it was learned yesterday when the estate was admitted for probate in Montgomery County Orphan's Court.

Mr. Sewall, who lived with his daughter, Mrs. Katherine S. Crozier at 17 Oxford st., Chevy Chase, died March 28 at the age of 89.

Papers in the case state that his only will, drawn in 1900, left his entire estate to his wife who died in 1942. Mrs. Crozier and her sister, Mrs. Lisbeth S. Weymouth, of Kay West, Fla., claim they are the sole heirs-at-law.

Knudson Confirmed To Be ICC Member

James K. Knudson of Utah was confirmed by the Senate yesterday as a member of the Interstate Commerce Commission without objection.

SANITARY FOOD STORES
IN WASHINGTON 2153 P STREET NEAR 21st and MASS. AVE. Northwest
IN VIRGINIA 2609 Mt. Vernon Avenue, Alexandria, Va. 435 So. Washington St., Alexandria, Va.
Save time and money. Enjoy the best foods. We feature the highest quality in meats, fresh fruits and vegetables.
SIRLOIN STEAK • CUT FROM WESTERN STEER BEEF ... TENDER, JUICY, AND A TRUE "SANITARY" VALUE 69c lb.
Young, Pink-Meat LEG O' LAMB lb. 63c
CHEESE FOOD SLICED AMERICAN lb. cello. 49c
SLICED BOLOGNA lb. 49c
LAMB CHOPS SHOULDER lb. 63c
Del Monte EARLY GARDEN PEAS 2 303 cans 37c
FANCY NEW, FLA. RED BLISS Potatoes
Boil them in their own jackets, serve buttered and seasoned with your sirloin steak. 5 lbs. 29c
Del Monte FRUIT C'TAIL 2 303 cans 39c
CORN ON COB FLORIDA NEW GOLDEN BANTAM lb. 17c
ASPARAGUS TENDER GREEN lb. 19c
PASCAL CELERY FRESH, CRISP CALIFORNIA lb. 7c
CELERY HEARTS TENDER, FRESH bch. 15c
Heinz Strained BABY FOODS 6 for 55c
Campbell Soup Sale! Specially priced today and Sat. Buy by the dozen and save now.
CHICKEN NOODLE BEEF BEEF NOODLE Your Choice 2 cans 31c doz. 1.83
Veg. Soup 2 cans 25c Tom. Soup 3 cans 31c
Fresh Wilkins Coffee lb. can 77c
TIDE OR SURF large pkg. 24c

1 Gentler bleaching action......
added protection for linens! This young lady enjoys bed linens that are snowy-white, *sanitary, too!* That's because Mommy, like millions of others, launders white and color-fast cottons and linens with Clorox, which combines germ-killing power with bleaching and brightening. Best of all, Clorox conserves linens because it's *free from caustic,* thanks to an exclusive formula protected by U. S. patent!

2 Greater disinfecting efficiency...
added protection for health! You get after bathroom odors, bathroom stains, and bathroom germs *all at once* when you include Clorox in your routine cleaning. For Clorox deodorizes, removes stains, and *disinfects!* What's more, because Clorox is free from caustic it is *more efficient* as a disinfectant...actually *kills germs quicker* than any other product of its kind! Directions on the label.
CLOROX ... AMERICA'S FAVORITE BLEACH AND HOUSEHOLD DISINFECTANT

QUALITY! FLAVOR!
Tomato Juice Cocktail
IN GLASS OR TIN
Tired of flat, tasteless juice? Try College Inn Tomato Juice Cocktail. Pre-seasoned—but perfectly. A new tune for your taste buds; Buy College Inn, America's most famous name in fine foods.
COLLEGE INN

GARDEN FOOD STORES
CRISCO Bring Your Coupons to GARDEN FOOD STORES 3 lb. can 79c
TUNA PERLO OR GARDEN SOLID PACK LIGHT MEAT "The very finest available" 7 oz. can 35c
RICE PERLO EXTRA-FANCY LONG GRAIN "Finest Nature Provides" 2 lb. pkgs. 39c
LIMA BEANS PERLO SELECTED CALIF. LARGE 2 pkgs. 29c
White Rose Flour LUCKY DUTCHMAN 5 lb. bag 35c
HOMINY GARDEN OR LAND O' LAKES Prepared from Selected White Corn 2 29 oz. cans 29c
Ivory Soap LARGE SIZE 2 bars 25c
Ivory Soap MEDIUM SIZE 3 bars 23c
DUZ DOES EVERYTHING lge. pkg. 26c
DREFT FOR DISHES lge. pkg. 26c
P & G SOAP WHITE NAPTHA cake 7c
Ivory Flakes lge. pkg. 26c
Camay Soap REGULAR SIZE 3 cakes 22c
Camay Soap BATH SIZE cake 11c
Spic 'n Span 2 reg. pkgs. 45c
NO RINSE TIDE lge. pkg. 26c Bring Us Your Coupons
Ivory Snow lge. pkg. 26c Bring Us Your Coupons
Ivory Soap PERSONAL SIZE cakes 5c Bring Us Your Coupons
Oxydol lge. pkg. 26c Bring Us Your Coupons
AUNT JEMIMA Pancake FLOUR 20 oz. pkg. 15c
"Balance-your-Budget" SPECIALS for a better breakfast
LOG CABIN Table SYRUP 12 oz. size 27c
BORDEN'S INSTANT COFFEE 2-oz. jar 47c
FOR FAST FOOD ENERGY CREAM OF WHEAT 14 oz. pkg. 18c 28 oz. pkg. 31c
OVALTINE Free Howdy Doody Shake-Up Mug for one label from a jar of Ovaltine! 6 oz. jar 39c
GILL'S "HOTEL SPECIAL" COFFEE Use LESS Coffee to make a FINE cup with Gill's Special Blend of Coffee and Chicory ... it's extra-flavorful!
KING GOLDEN TABLE SYRUP A high quality syrup ... fine with waffles or pancakes. Try its fine flavor today! 2 1½ lb. bots. 37c
3 LITTLE KITTENS CAT FOOD ... "It's All Fish!" 3 8-oz. cans 25c
MINUTE RICE, Ready in a jiffy 2 5½-oz. pkgs. 27c
POMPEIAN OLIVE OIL 2-oz. bot. 11c 4-oz. bot. 18c
OSCAR MAYER WIENERS, with Sack-o-Sauce can 47c
KEEBLER CLUB CRACKERS 11-oz. pkg. 20c
WIZARD WICK DEODORIZER 6-oz. bot. 39c
PARSONS' "SUDSY" AMMONIA qt. bot. 20c
LIBBY'S Corned Beef Chilled or hot ... here's an easy-to-serve, appetizing canned meat. 12-oz. can 45c
WILKINS Tea Bags Delicious orange pekoe to give you taste-tempting pleasure and a refreshing lift, too! And every cup is the same ... EXTRA-FLAVORFUL! pkg. of 16 19c pkg. of 50 49c
"BLUE TAG" LOCAL DRESSED FRYERS 2½ to 3½ lb. average Try the tenderness ... the delicate flavor of these fryers and you'll agree that they are the "Finest Nature Provides." lb. 39c
U. S. "GOOD" CHUCK ROAST Tender, tasty beef that's the TOPS IN QUALITY! lb. 49c
FRESH PORK SALE! Pork Roast Either End to 3 lbs. lb. 39c
Center Cut Pork Chops lb. 59c
LUNCHEON MEATS Bologna • Luxury Loaf • Spiced Luncheon Meat Your Choice lb. 49c
★ GARDEN FRESH PRODUCE ★ ORANGES Juicy Florida 5 lbs. 43c
NEW FLORIDA GREEN Cabbage 2 lbs. 9c
FIRM SLICING Tomatoes cello. ctn 19c
INSIST ON THE BEST "BLUE TAG" STRICTLY FRESH GRADE "A" Large Eggs Nearby government inspected eggs that weigh MORE than government requirements. Compare these eggs with any others ... you'll be convinced that BLUE TAG EGGS are the "Finest Nature Provides." doz. ctn. 53c

Richer Flavor Plus
For sheer enjoyment—plus extra nutritional benefits—there's no milk like Sealtest Vitamin "D" Homogenized Milk. Deliciously creamy to the last drop—and extra Vitamin "D" in every quart.
CHESTNUT FARMS Sealtest VITAMIN 'D' HOMOGENIZED MILK
MANN'S CHEESE-FLAVORED Comanchees The New Cheese-Flavored Taste Treat! 4½-oz. pkg. 25c
MANN'S SARATOGA POTATO CHIPS 8-oz. pkg. 33c
HEINZ TOMATO KETCHUP 14 oz. bot. 25c
HEINZ CHILI SAUCE 12-oz. bot. 35c
—NORTHEAST—
Yumkas Garden Food Market 1064 Bladensburg Rd. AT. 4300
HOME MARKET 1250 C St. AT. 4169
Yeatman's Garden Food Store 3516 18th St. HU. 4788
MANNY'S MARKET 1038 5th St. TR. 9613
GARDEN FOOD STORE 406 H St. TR. 9533
HERBERT'S MARKET 829 9th St. TR. 9569
MAYER'S MARKET 601 10th St. FR. 9448
WHITE'S SUPER MARKET 910 13th St. LI. 3-0174
COMPTON MARKET 141 Uhland Terrace NO. 5269
—NORTHWEST—
GARDEN FOOD STORE 1000 O St. HO. 9576
SEIDEL'S MARKET 3265 Prospect Ave. MI. 4810
FAIRWAY FOOD STORE 2032 17th St. HO. 9563
—NORTH—
HARVEST FOOD MARKET 1429 North Capitol MI. 6114
—SOUTHEAST—
HENRY'S MARKET 520 1st St. TR. 3578
FORT CARROLL MARKET 3704 Nichols Ave. JO. 3-9659
GARDEN FOOD STORE 1001 So. Carolina Ave. TR. 0961
—ANACOSTIA—
DALE'S MARKET 1265 Sumner Road S.E. LU. 1-9763
—SOUTHWEST—
RED FRONT MARKET, INC. 1356 4th St. ME. 8018
—VIRGINIA—
—FALLS CHURCH—
IDEAL MARKET 115 S. Washington St. FA. 1439
—ALEXANDRIA—
COLUMBUS ST. MARKET 338 N. Columbus St., AL. 0957
DUKE ST. MARKET 825 Duke St. TE. 9634
—ALEXANDRIA—
WHITE STAR MARKET 1102 King St. AL. 8886
TEMPLE VILLAGE GROCERY Temple Trailer Village OV. 1798
—GARRISONVILLE—
G. M. CASTLE'S GARDEN FOOD STORE
—MARYLAND—
—TAKOMA PARK—
GARDEN FOOD STORE 202 Carroll Ave. SH. 9617
—WHEATON—
WHEATON MARKET Kensington-Wheaton Rd LOckwood 5-8778
FAIRLAND
Fairland Garden Food Store Opp. Fairland School Ashton 3154
—MORNINGSIDE—
G. I. MARKET 6224-26 Suitland Rd. S.E. Hillside 9414
—ROCKVILLE—
BUDD'S CREST MARKET 1st St. & City Road Rockville 9895
—BOWIE—
AARON'S STORE, Bowie 2201
—BRENTWOOD—
Miller's Garden Food Store 3807 Allison St. UNion 2873
—SOUTHERN MARYLAND—
—PALMERES—
Lawrence's Garden Food Store Leonardtown 25-F-6
Prices in this ad effective in Garden Food Stores until close of business April 15.
OFFICES & WAREHOUSE NA. 9569
LOOK FOR THIS SIGN
GARDEN FOOD STORES
In Your Neighborhood

DGS

THE OWNER IS YOUR NEIGHBOR
DISTRICT GROCERY STORES
TO LOCATE NEAREST STORE
Phone RE. 6400

U. S. Gov't Grade "GOOD"

Tender Juicy **CHUCK ROAST**

From Top Quality Beef **49c** lb.

There IS a big DIFFERENCE ... in chickens

This is a BLUE RIDGE Chicken Exclusively in D. G. S. Stores WASHINGTON, D. C.

Look for this Tag!

and discover "WHAT A DIFFERENCE A FEW PENNIES MAKE!"

Famous Quality D.G.S. "BLUE RIDGE"

CHICKENS

Fryers & Broilers—2½ to 3 lbs. Avg. **45c** lb.

BACON
Sugar Cured Sliced
GOETZE lb. 55c
LAUREL lb. 39c

Skinless Armour's **FRANKS** lb. 45c

• SPECIAL! •

Honor Brand Frozen SLICED PEACHES full pound pkg. 25c

BUTTER
D. G. S. Pure Creamery Quarters lb. 71c
AYRSHIRE 93 score Sweet Cream Quarters lb. 75c

MARGARINE
BLUE BONNET Colored ¼'s lb. 43c

Mc TEA BAGS McCORMICK — When life lets you down CORMICK TEA will pick you up.

McCORMICK TEA ¼ lb. pkg. 35c — BAGS pkg. 25s 31c
Pompeian OLIVE OIL 2 2-oz. 25c
Sunsweet PEACHES 11-oz. pkg. 23c
B&M BAKED BEANS 18-oz. 21c
Steero BOUILLON 3 small pkgs. 25c
Chocolate OVALTINE small 39c
Pillsbury Mix HOT ROLL 14½ oz. 25c

D.G.S. takes pride in INTRODUCING

Garden Gate

U. S. Gov't **Grade A FROZEN FOODS**

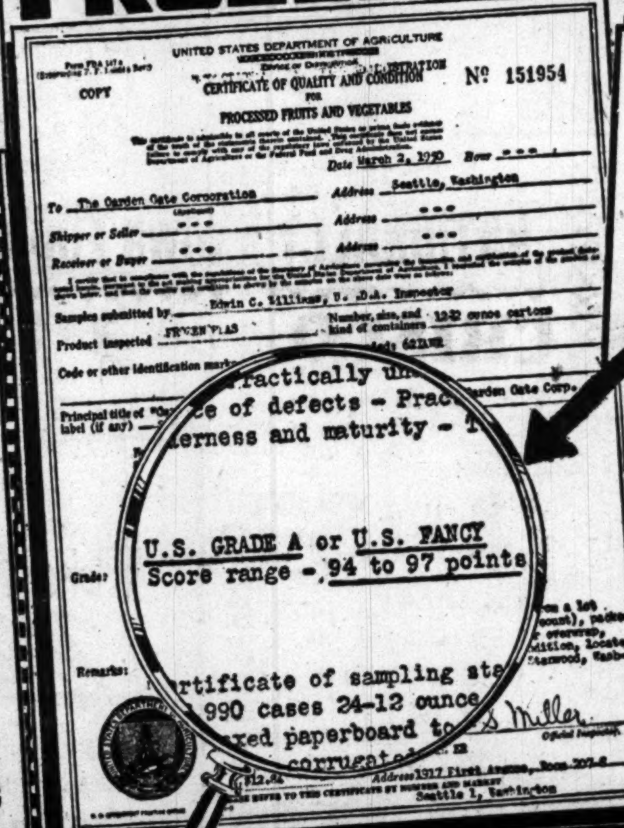

—Washington State's Finest—
• GREEN PEAS 12 oz. pkg. • CORN
—Famous Blue Lake Variety—
GREEN BEANS
• Regular Cut 10 oz. pkg. • French Style
BROCCOLI 10 oz. pkg.

This Government Certificate is Your GUARANTEE of Quality!

Sold at D. G. S. Stores Only!

Your Choice **2 for 49¢**

Farm Fresh PRODUCE

Especially selected by your D.G.S Grocer

Fresh, Sweet, Tender
Golden, Yellow **CORN** 3 ears 25c
Loose, California **ASPARAGUS** ... lb. 21c
Juicy, Florida **ORANGES** .... 5 lbs. 39c
Spring ONIONS or Crisp, Red RADISHES bunch 5c
Red SWEETS 3 lbs. 29c
Pascal CELERY stalk 15c

• Fresh SEA FOOD •

BUCK SHAD lb. 25c
ROE SHAD With ROE lb. 49c
REGULAR WHITE CRAB MEAT lb. can 89c

CARNATION MILK 4 tall cans 49c

D. G. S. Certified COFFEE lb. 75c

Del Maiz Brand CORN 2 303 cans 27c
NIBLETS BRAND MEXICORN Corn with sweet red & green peppers 2 12 oz. cans 33c
NIBLETS Brand Whole Kernel CORN 2 12 oz. cans 29c
GREEN GIANT Brand Tender Large Sweet PEAS 2 17 oz. cans 39c

Spring HOUSECLEANING Sale!

It's Spring again! — time for that Spring housecleaning and in anticipation of your needs your favorite D.G.S. store has assembled a complete stock of housecleaning wantables to make this annual chore lots of fun instead of a backbreaking boresome task.

BROOMS
C. B. W. 99c
De Luxe $1.41
Perma $1.69

CLOTHESPINS
Round 30's / Spring 18's 19c

GARBAGE CANS GALVANIZED
6 gal. $1.59 — 20 gal. $3.19

POLISHES
Johnson's PASTE WAX lb. can 69c
Johnson Wax APPLICATOR 98c
Old English No-Rub LIQUID WAX pt. 49c
Old Eng. Furniture RED POLISH 24-oz. 25c
Old English Polish CREAM WAX 6 oz. 25c
Old English PASTE WAX lb. 59c

Ammonia & Bleaches
Bleach LON-DRE qt. 11c
Sudsy Ammonia PARSONS qt. 20c
Ammonia DAZZLE 2 qts. 33c
Cleans, Bleaches CLOROX 2 qts. 33c

FOR WINDOWS
Glass Wax GOLD SEAL qt. 98c
"Hasn't Scratched" BON AMI pkg. 13c
Housewife's Choice WINDEX 20-oz. bot. 31c

MISCELLANEOUS
Brown Jersey Gloves pr. 39c
White Cotton Gloves pr. 39c
Galvanized Washboards each 73c
Plastic Coated Shelf Paper 14 in. x 25 ft. 35c
O'Cedar MITT MOP 2.19
O'Cedar OIL MOP 1.69
O'Cedar DUST MOP 1.98
50 feet Clothesline 49c
With Clamp MOP STICK 29c
Water Pail ... 10 qt. 59c
DECK MOP ... 8 oz. 49c
MOP HEAD ... 8 oz. 39c
MOP HEAD ... 12 oz. 49c
BOWL BRUSH .. 19c
SCRUB BRUSH . 15c
3-in-1 DUST MOP ... 1.09

SOAPS & CLEANERS
Soap P&G Naptha 3 for 20c
Soap Fels Naptha 3 for 20c
Cleanser Old Dutch .. 2 for 23c
Ajax Cleaner 2 for 23c
Ivory Flakes . large 26c
Rinso Powder large 26c
OXYDOL .... large 26c
Spic & Span 2 lb. pkgs. 45c
Duz Granules . large 26c
LUX Flakes .. large 26c
FELS Chips .. large 26c
OAKITE .. 2 10½ oz. 25c
BAB-O ... 2 14-oz. 23c
BRILLO . small 2 for 21c
DRANO 12-oz. 22c
TIDE Powder . large 26c

SYLVANIA Light Blubs
Watts 15, 25, 40, 50, 60 — 13c ea.
Watts 75 — ea. 17c; 100, 150 — ea. 22c; 200 — ea. 31c

— SPECIALTIES —

MORGAN JONES
17x30 Kitchen TOWELS .... 2 in cello. pkg. 55c
Kitchen Dish CLOTHS .... 2 in cello. pkg. 19c
Dupont SPONGES sm. 19c med. 35c lge. 69c
Sani-Speed SPONGES sm. 15c med. 25c lge. 39c
Soft Disposable Sheet—12 in. wide DUO-DUSTIN .... 75-ft. roll 50c
New Easy Way to Polish Silver SILVER SHEETS .... 24 to pkg. 25c
Handy Dandy BRUSH Broom and Floor Brush Long, Removable Handle ... $1.95
Plastic Bristle Clothes Brush WHISKETTES ..... curved handle 39c
Whisk Broom ELECTRENE 49c

Prices Effective Fri., April 14th, & Sat., April 15th

DISTRICT Grocery STORES INC. THE OWNER IS YOUR NEIGHBOR

To Locate Nearest D.G.S. Store RE. 6400

Boy 'Solons' Draft Their Own Laws

Annapolis, Md., April 13 (AP).—Boy legislators started rewriting State laws to their own liking today.

Many of the 175 Hi-Y and YMCA youths here for the annual Model Legislature looked askance at some of the laws on the Maryland books.

Take the Ober Anti-subversive Act.

"This law is meeting much opposition and disfavor," declared Richard Morgan of Frederick in a bill to repeal it. In a preamble he called the statute "undemocratic" and said it "actually makes more difficult the detection of subversive groups and organizations."

The Ober law was passed by the General Assembly—the real one—last year. It imposes stiff punishment on subversives, requires loyalty oaths and grand jury investigations of Communist activity.

Attacked in court, it was reinstated recently by the Court of Appeals.

Young Morgan's proposed repealer was referred to the Judiciary Committee of the boy Legislature—not the real one. It was sure to run into opposition there.

His was one of more than 100 measures drafted by the high school students who assembled in the State House for the three-day "mock" session.

The teen-age lawmakers were greeted by Governor W. Preston Lane, jr., who complimented them on taking an interest in good citizenship.

Boy Governor John Diuguid, 17, of Cumberland, thought the real Governor deserved more than his $4500 annual salary. He approved a bill by Howard Metcalfe of Silver Spring to raise it to $7500.

But Diuguid—the boy governor—said he really thought $15,000 more appropriate for a chief executive of Maryland.

The boy executive anticipated so many other problems before the session ends on Saturday that he appointed an advisory committee of "experienced representatives." Among those he named were James Habermehl, Prince Georges County, and William Solomon, Montgomery County.

Underpass, Span
Street Project Dedications Set for May

Ceremonies to dedicate the Dupont Circle underpass and the new Highway Bridge were both tentatively scheduled yesterday for the week of May 7.

After a meeting with interested department heads and the District Commissioners, Charles Stofberg, special assistant to Commissioner John Russell Young, announced the official openings will probably be held on weekdays about three days apart. The Dupont opening will probably fall on Monday or Tuesday, he said.

Department heads advised against Saturday openings because highway and sanitation crews do not normally work then and the festivities might tie up traffic. Traffic Director George E. Keneipp suggested noon on weekdays.

Highway Director J. N. Robertson said both projects should be completed and opened to traffic before May 7. The ceremonies will be delayed so the ground can be landscaped, Stofberg said.

Stofberg also announced appointment of two co-chairmen to serve with him in planning the Dupont opening. They are Horace J. Meyers, president of the Connecticut Avenue Association, Inc., and Col. E. Goring Bliss, president of the Connecticut Avenue Citizens Association. Representatives from southwest citizens groups will be asked to plan the bridge ceremony, Stofberg said.

Deadline Near For District Tax Returns

Saturday is the deadline for filing District income tax returns, and today is the last chance to get help in making them out.

R. J. Dunham, assistant chief of the Income and Franchise Tax Division, said taxpayers can get assistance from officials stationed in the first-floor corridor of the District Building today from 8:15 a. m. to 4:45 p. m. Anyone in line at 4:45 p. m. will be helped, he said. The District Building is closed on Saturdays.

Dunham said advance indications point to a much larger individual income tax collection this year than in 1949. On April 8, with only about one-third of the tax in, payments were $300,000 above 1949 figures on the same date, he said. Total collections last year were $4,643,000.

He attributed the increase to the new policy of requiring employers to furnish statements of salaries paid District residents.

Corporations and unincorporated businesses must also file franchise tax return before Saturday midnight.

Saturday is the deadline for filing State income-tax returns in Maryland.

Alexandria Gets 'Iffy' Fast Time O.K.

Gov. John S. Battle of Virginia yesterday approved adoption of daylight saving time by Alexandria on an if-and-when basis, if-and-when it is adopted in the District.

Albert M. Orme, Mayor of Falls Church, said yesterday the city council probably would consider a "fast" time ordinance at its next meeting. Governor Battle's approval will be required.

But in Arlington and Fairfax Counties, similar ordinances require six weeks of advertising before they can be passed and go to Governor Battle. Arlington already has begun the process, officials said. But R. M. Loughborough, Fairfax County executive secretary, said that no start has been made there yet. Thus, Fairfax could not get the daylight saving time until about June 1, and Arlington not long before that.

Party Leaders Hail Precinct Vote in County

Montgomery County Democratic leaders enthused yesterday over the county's first precinct leader elections Wednesday night.

County Central Committee Chairman J. Bond Smith said the turnout "far exceeded our fondest expectations." With precinct returns still coming in late yesterday, no estimate of the number of voters participating was given.

Before this year the 58 precinct chairmen were chosen by the central committee.

Many women were elected to top local posts. In one Bethesda precinct, Mrs. Katherine Tydings Eager, sister of Senator Millard Tydings (D., Md.), was elected treasurer, and in another Mrs. Henry Schweinhaut, wife of the District Court judge, was named chairman.

The home Silver Spring precinct of County Party Boss E. Brooke Lee elected his business partner, John B. Sterling, chairman, and Mrs. Lee, secretary.

Trial Magistrates Alger Y. Barbee and William B. Wheeler were named chairmen in their precincts, as were J. Forest Walker, Liquor Control Board chairman, and Warren Browning, Washington Suburban Sanitary Commission member.

Alexandria Files Suit in Annexation

Fairfax County, already involved in defense of an annexation suit filed by Falls Church, was named defendant in a second land acquisition proceeding yesterday.

On behalf of the City of Alexandria, a suit was filed in Fairfax Circuit Court for annexation of about 7 square miles of county land to the south and west of the city. The suit is returnable May 26.

Under Virginia law, notice of the action must be served on all members of the Board of Supervisors of Fairfax County and Commonwealth's Attorney Hugh Marsh. The State's Supreme Court then will be asked to designate a three-judge annexation court to hear the suit, one member of the panel being the judge of the Fairfax Circuit.

A similar court is slated to hear arguments on the Falls Church annexation May 19.

Church Play Listed

"Courtin' Days," a three-act comedy, will be given by the young people's group of St. John's Episcopal Church, Bethesda, today at 8:30 p. m. and Saturday at 2:15 p. m. in the parish hall.

YOUR WALLS ARE SPOTLESS
IT'S QUICK
IT'S EASY
for OAKITE
dissolves grease
softens water
The first and proven modern detergent
OAKITE CLEANS A MILLION THINGS

NEW 2-IN-1 DESSERT
TAKE SOME HOME TODAY!
Ice Cream 'n Cake Roll
Creamy velvety ice cream rolled into rich, dark chocolate cake. Just slice and serve. M-m-m—good! Treat your family today.
AT BETTER FOOD STORES AND SODA FOUNTAINS

SELF SERVICE
See What you Buy
Buy What you See
All Blue Ribbon Quality Products are pre-cut, pre-weighed, pre-priced, and then protectively packaged in transparent cellophane by our experts. You can choose the cut you want, the amount you want, at the price you want to pay. More, shopping this new, easy way is SURE to SAVE you money because selections come to you ready for your use. Also no crowding, no waiting in line and no number calling. YOU'RE SURE WHEN YOU SEE.
Food Fair Super Markets
There's One Near You!
18th and Columbia Rd. N.W. Across From the Ambassador Theater
New Hampshire Ave. N.W. AT FARRAGUT STREET
Naylor Gardens Shopping Center At the bottom of Naylor Road Hill S.E.
E. Capitol St. and Minnesota Ave. in Greenway
Columbia Pike at Four Mile Run Barcroft, Arlington, Va.
N. Pershing Drive and Glebe Road Next Door to Post Office Buckingham, Arlington, Va.
Michigan and Eastern Aves. at Queens Chapel Rd. N.E.
1420 7th St. N.W. at O St. Market
For Your Convenience OPEN FRIDAYS 'TIL 9 P. M.
U. S. "GOOD" CHUCK ROAST lb. 45c
"Blue Ribbon Quality" WELL-TRIMMED CELLO WRAPPED THE FINEST MONEY CAN BUY
ANOTHER BABY VEAL SALE! REPEATED BY POPULAR DEMAND
"SWIFT'S SELECT MILK FED"
LEG OR RUMP ROAST WELL TRIMMED "MINIMUM OF WASTE" lb. 49c
CUTLETS CELLO WRAPT lb. 89c
LOIN CHOPS CELLO WRAPT lb. 79c
Briggs', Swift's or Armour SKINLESS FRANKS lb. cello. pkg. 45c
U. S. "GOOD" BLUE RIBBON QUALITY ROUND STEAK lb. 79c
JUICY AND TENDER FOR FRYING OR SWISS STEAK
COMPLETELY REMODELED Many New Features Plus Remodeling Day VALUES That Are Sure to Please
VISIT YOUR FOOD FAIR AT Columbia Pike and Four Mile Run In Barcroft, Arlington, Va.
• AMPLE FREE PARKING • SNACK BAR • SELF SERVICE MEAT DEPT. • ULTRA FRESH PRODUCE
AS ALWAYS YOU WILL FIND A Complete Selection of NATIONALLY KNOWN FOODS
SWIFT'S SELECT LAMB
SHOULDER CUTS LAMB ROAST lb. 49c
SHOULDER CUTS LAMB CHOPS lb. 59c
LEAN, TENDER BREAST of LAMB lb. 19c
POT ROAST U. S. "Good" Boneless ALL SINEWS REMOVED! NO WASTE! lb. 79c
CRISCO SHORTENING 3 lb. can 84c
PET EVAP. MILK 4 Tall cans 49c
See AUNT JEMIMA IN PERSON! COME IN AND Taste HER DELICIOUS PANCAKES! —and— BIG QUIZ SHOW AT YOUR FOOD FAIR NAYLOR GARDENS SHOPPING CENTER
FOOD FAIR QUALITY MEAT WRAPPED IN CELLOPHANE FOR YOUR PROTECTION
WEGNERS APPLE SAUCE FANCY N.Y. STATE 2 20-oz. cans 25c
LIBBY'S FRESH FROZEN ORANGE JUICE 2 6-oz. cans 45c
UM-M-M GOOD! START THE DAY WITH A BETTER BREAKFAST
Wilson's Laurel SLICED BACON cello pkg. 37c
Extra Large Grade A All White FOOD FAIR EGGS doz. ctn. 55c
CRISTALL BAKED APPLES No. 2 can 19c
PEAS DEL MONTE EARLY GARDEN 303 can 19c
JUICE CAMPBELL'S TOMATO 2 20-oz. cans 25c
PARKAY MARGARINE Colored Quarters lb. 41c
SPAM HORMEL'S 12-oz. can 39c
KLEENEX Facial Tissues 2 pkgs. of 200 35c
WALDORF TOILET TISSUE 3 rolls 22c
GLIM WASHES DISHES LIKE MAGIC Reg. bot. 29c
SPIC & SPAN 2 pkgs. 45c
OREGON PRUNE PLUMS 3 11-oz. cans 29c
Ultra Fresh! GOLDEN BANTAM SWEET CORN FIRST OF THE SEASON 3 ears 25c
California Sunkist LEMONS lb. 15c
California Iceberg LETTUCE jumbo head 10c
Firm Luscious Emperor GRAPES lb. 19c
U. S. NO. 1 MAINE POTATOES GOVERNMENT GRADED TO INSURE UNIFORM SIZE AND QUALITY 10 lb. orig. bag 39c
CALIFORNIA JUMBO ASPARAGUS lb. 19c
HEARTS DELIGHT APRICOT NECTAR 46-oz. can 35c
CLOROX "AMERICA'S FAVORITE BLEACH" qt. bot. 16c
BAB-O CLEANSER 2 cans 23c
IVORY FLAKES reg. pkg. 26c
IVORY SNOW reg. pkg. 26c
CHESTNUT FARMS Sealtest Vitamin "D" MILK qt. 22c
SWANSON BONED TURKEY 6-oz. can 45c
OCEAN SPRAY CRANBERRY SAUCE DELICIOUS WITH CHICKEN 2 16-oz. cans 31c
UNCLE BEN'S RICE 2 12-oz. tins 29c
SUNSHINE KRISPY CRACKERS lb. box 26c
LAKE SHORE HONEY lb. jar 31c
UNDERWOOD DEVILED HAM 2 ¼ cans 37c
JUNKET RENNET POWDER 2 pkgs. 31c
CLAPPS BABY FOOD 6 JARS STRAINED 55c 3 JARS JUNIOR 41c
HEINZ BABY FOOD 6 JARS STRAINED 55c 3 JARS JUNIOR 41c
WILKINS COFFEE lb. can 77c

Rackets Operate in D. C., Truman Says

CRIME—From Page 1

man McCarren (D., Nev.) of the Judiciary Committee. Chairman Johnson (D., Colo.) of the Interstate Commerce Committee also has approved it, he told a reporter. These two committees both were jockeying to handle the investigation and the membership of the new group will be drawn from the two—three Democrats and two Republicans.

Meanwhile, in Kansas City—hot spot in crime news the past week—the special grand jury referred to by Mr. Truman was preparing to resume its inquiry on Monday. But two perennial witnesses—Binnagio and Gargotta—will be missing.

The United Press reported that Max H. Goldschien and V. P. Russo, special assistants to the Attorney General, who have been working with the grand jury, returned to Kansas City from Washington. When asked if the jury would continue now that Binaggio is dead, Russo replied:

"There are other big fry here."

Goldschein was praised by Kefauver on the Senate floor Wednesday during an interchange with Senator Kem (R., Mo.) about the Kansas City slayings. Kefauver called him "one of the ablest men" at Justice and said he had done a "masterful job" while working earlier for a House subcommittee.

$20,000 a Year for Counsel

Kefauver told reporters yesterday, in reply to questions, that he did not know if Goldschein would be available for the job of counsel to the proposed special crime committee. The Senator said he hopes to be able to pay the counsel at the rate of $20,000 a year in order to get an outstanding man.

Mrs. Binnagio, pretty 28-year-old widow of the slain political figure, told the United Press her husband "never told me anything. He said what I didn't know wouldn't hurt me."

At Jefferson City, the State capital, Governor Forrest Smith said he would remove any Kansas City police officer "found to be in collusion with the underworld." He conferred at length with Kansas City Mayor William E. Kemp.

Smith promised to do "everything in my power to restore lost public confidence—if there is any—in the Police Department in Kansas City."

FLAKORN
CORN MUFFIN MIX
DRESSES UP MEALS
Serve your guests corn muffins you'll be proud of. Flakorn has the quality no other corn muffin mix has been able to equal. And the ingredients are precision-mixed for sure results. Just add an egg and milk.

Student Convicted In Rape Assault Case

Lincoln, Nebr., April 13 (AP).—A jury today convicted David M. Darlington, 19-year-old University of Nebraska student, of assault with intent to rape. The seven women and five men jurors returned the verdict in 25 minutes.

Darlington is the first of six university students to be tried on charges involving two high school girls. One testified she was seized, stripped of her clothing, photographed and subjected to attempted rape.

St. John's to Hold Annual 'Career Day'

First-hand information on prospects in businesses and professions here will be given today to students at St. John's College High School, 1225 Vermont ave. nw.

On the school's second annual career day, business and professional men will advise students on problems and rewards in various lines of work. The program will begin at 9 a. m. It will cover business in general, law enforcement, Government service, dentistry, medicine, chemistry, and public relations.

Accused Murphy

Capt. Conroy Named Chief Of Battalion

The District Commissioners yesterday promoted Fire Department Capt. Joseph W. Conroy to battalion chief and raised three other firemen in rank to close the gap.

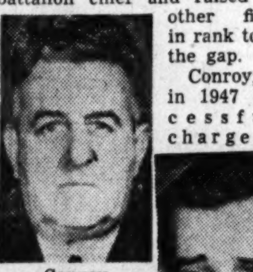
Conroy

Barnes

Cronin

Conroy, who in 1947 unsuccessfully charged the then Chief Clement Murphy with demoralizing the department, fills the vacancy caused by the retirement Tuesday of Gilbert A. Cole. Commanding officer of the Sixth Battalion since March 15, Conroy is 51 and has been a fireman 25 years.

Moved up one notch by Conroy's promotion were:

James Q. Barnes, 42, from lieutenant to captain. Stationed at No. 13 Engine Company, he has served in the department 19 years.

Frank H. Kline, 47, from sergeant to lieutenant. He has 18 years' service and is at No. 15 Truck Company.

John K. Cronin, 35, from private to sergeant. He is at No. 2 Truck Company, has 12 years' service in the department.

SLOT—From Page 1

Slot Machine Ban Upheld

year, would have legalized coin-operated pinball, claw and console machines which pay off. It would have banned "one-armed bandits."

Proceeds of license fees, which would have run up to $1000 per year for an operator, were to be used to "reduce the county tax rate," the act said.

Members of the county delegation to the House of Delegates sponsored the bill. It was signed by Governor Lane, than put on the ballot at a special eleciton last June 2.

Maker Objects

C. W. Hendrix, principal stockholder of a Baltimore amusement machine company, objected to a provision that operators' licenses be restricted to Prince Georges County residents and property owners.

Hendrix said his firm already operated 50 phonographs, pinball and console machines in the county.

Circuit Judge Charles Marbury voided not only that provision, but the entire act on constitutional grounds.

Hal B. Bell of Mount Rainier went to court next. The county commissioners had denied him a license on the basis of the previous court ruling. The same circuit judge refused Bell a writ of mandamus.

Bell protested that decision in the Court of Appeals.

The First Circuit Court opinion was not binding on Bell, the high court announced today. But the act still was unconstitutional and no licenses were justified.

New York Seeds Clouds In Bid to Make Rain

New York, April 13 (U.P.).—A hundred pounds of dry ice were sprinkled into clouds over New York's watershed today in the first attempt to relieve the city's water shortage with man-made rain.

Some snow fell, but Dr. Wallace Howell, the city's chief rainmaker, said he was not sure whether he caused it. Snow had been falling intermittently all day.

The $100-a-day rainmaker said he dropped about a pound of dry-ice pellets for each mile the plane traveled over a cloud formation.

WARRING—From P. 1

Warring Hits District Crime

places like that. I've been to Philadelphia maybe twice or three times."

Recent events here indicate a "bad situation," he said. He was talking about the crop of robberies, many of them unsolved, that have hit Washington in recent weeks. The Warring robbery was the first of the heavy-money takes.

Comes Forth With Maxim

"It shows," he said softly, "that hard times make hard people."

He decried guncarrying here.

"There are too many guns. Too many kids with guns. The war is over and there are kids with guns.

He said that he had read in the papers where some "kids" pulled a stickup and bashed the victim in the face with a pistol.

"The pistol goes off—and a man is killed."

He said that he is hopeful that police will catch the criminals.

"If they don't, there are going to be a lot of dead detectives—from overwork," he said, smiling broadly.

Warring was dressed in a neatly tailored gray sharkskin suit and a blue checked tie. He spoke softly, generally in short crisp sentences.

Name Mentioned in Lottery Trial

He had waited for some time before he was beckoned into the grand jury room. He did not know, but in a nearby courtroom, his name was being mentioned.

It was a case where Robert Lewis Simpson, 36, of 408 New York ave. nw., was held for grand jury action of a charge of numbers lottery operation.

On the witness stand, Pvt. Frank N. Manthos said that when he arrested Simpson March 25 at 447 New York ave. nw., the defendant had explained that he "though that Warring or Simkins was backing the plan."

A Roger W. (White Top) Simkins, a cafe operator, has a police record of gambling arrests here.

TRUSCOTT—From P. 1

Board Lets Truscott Quit

controlling, is seniority. The three captains with the greatest seniority, in order, are:

Archie Winfree, now attached to the Sixth Precinct, permanent rank since May 18, 1942.

Beverly Beach, Seventh Precinct, permanent rank since July 26, 1949.

Clyde Strange, Twelfth Precinct, permanent rank since June 25, 1946.

Storm had been in charge of police schools for two years before he was raised to the assistant superintendentship this month.

He was appointed to the force in June, 1924; advanced to sergeant in the traffic division in July, 1931, and five years later was made a lieutenant.

Made Captain in 1940

In 1940, he became Captain Storm and his title was raised to inspector just two years ago.

Married, the father of a 12-year-old son, he lives at 2511 14th st. ne.

One sidelight on his career is that since 1924 he has placed first on civil service examinations for promotion.

Truscott's reputation was made in the thirties, when, as a top-flight investigator, he figured, in such sensational murder cases as the "Whoopee Girl" slaying and the Milsie Henry gang killing.

On retirement, he will be eligible for a monthly pension of $302. He said he intends to "take it easy" and regain his health.

30 Trampled to Death In Hindu Bathing Rites

New Delhi, India, April 13 (AP) Thirty persons were reported trampled to death today as nearly one million Hindu pilgrims swarmed to the banks of the Ganges for ceremonial bathing rites in the sacred river. Unofficial reports said another 12 were hospitalized in critical condition.

Troops were reported sent to the outskirts of Hardwar, 150 miles north of here, to try to control the milling tide of faithful, all trying to bathe at the same spot within the specified auspicious hours.

BEACH—From Page 1

Beach Gaming Pier Attacked

tolerable burden on the town for police protection."

"The interest that has been shown here should make us halt in our tracks, and reconsider this action, which is conducive to immorality and vice," he said.

He declared that the operation of slot machines, "an illegal activity" as far as Virginia law is concerned, "would far outweigh the value of revenue to be gained."

Mayo stuck by his original stand and admitted that leasing the pier would probably permit operation of slot machines.

He said there will be "three or four or five or six" privately owned piers with slot machines in operation when the summer season arrives.

The municipal pier is now used by private steamboats for private profit, he added. "And the use that it's put to at night—we had best not go into that."

Mayo charged that the town is "just chasing shadows, like a cat chasing its tail," unless it goes to the roots of the question of gambling by taking the entire question to court.

"As for its effect on the town itself," Mayo charged that "as long as we operate under the shadow of semi-legality, we will always have a honky-tonk atmosphere."

Councilman Bernard S. Denson tried to force a vote on a motion to rescind the original motion tonight. Mayor Brewington ruled him out of order, since the town has advertised for bids under the original resolution.

Denson then moved that the Council go on record as rejecting all bids received by the Saturday deadline. Brewington also ruled this motion out of order when Mayo objected that "you can't reject something that you haven't got."

Councilman L. C. Costenbader told the mayor: "I believe in my heart you are in favor of leasing out this pier. We lose tonight, but we win some other night."

RIVAL
DOG FOOD
LB. CAN 10¢

SPRINGTIME FOOD SAVINGS
Prices effective through close of business Saturday, April 15.
D.C. UNIT
NATION-WIDE GROCERS
LINCOLN 3-0093
ASPARAGUS RITTER ALL-GREEN WHOLE SPEARS 303 can 35c
CORN KOUNTY KIST WHOLE GOLDEN VAC-PAC 2 12-oz. cans 23c
ORANGEADE HI-C Enriched 46-oz. can 31c
Libby's
YELLOW CLING HALVES PEACHES 2 No. 2½ cans 49c
CRUSHED WHITE CORN 2 303 cans 33c
GARDEN SWEET PEAS No. 2 can 19c
Libby's POTTED MEAT No. ¼ can 8c
Libby's Vienna Sausage 2 4 oz. cans 37c
Libby's Spaghetti WITH MEAT BALLS 16 oz. can 23c
BUTTER KERNEL Peas & Carrots 303 can 18c
MAYONNAISE McCORMICK pt. jar 37c
WHOLE BEETS GOLD DISH No. 2 can 19c
GREEN BEANS SEA VIEW WHOLE No. 2 can 27c
LIMA BEANS LONDON HILL ALL GREEN 303 can 21c
DEL MONTE Fruit Cocktail 303 can 20c
MANN'S CHEESE-FLAVORED Comanchees 4½-oz. pkg. 25c
NOW ... with every bag 9 Prize-Winning Recipes PILLSBURY'S BEST FLOUR 5 lb. bag 49c
PETER PAN PEANUT BUTTER 12-oz. jar 33c
ORIENTA COFFEE ALL GRINDS lb. can 80c
★ Nation-Wide's Garden-Fresh Produce ★
KALE or SPINACH Fresh Clean cello. pkg. 19c
CRISP NEW GREEN CABBAGE lb. 4c
FLORIDA GRAPEFRUIT JUICY 64 SIZE 3 for 25c
WINESAP APPLES OLD FASHIONED 3 lbs. 59c
PENNA. POTATOES U. S. No. 1 10 lbs. 35c
WILKINS ORANGE PEKOE TEA ¼ lb. pkg. 29c
APPLE BUTTER OLD VIRGINIA 28 oz. jar 19c
MUELLER'S MACARONI or SPAGHETTI 2 8 oz. pkgs. 21c
BAKED BEANS B & M 18 oz. jar 21c
BRAN FLAKES POST'S 12 oz. pkg. 19c
1/3 EXTRA SALE Water-Repellent Glo-Coat 1½ pt. 59c 1½ qt. 98c
NOW more than ever your BIGGEST FOOD BARGAIN
THOMPSON'S MILK
BLU-WHITE FLAKES BLUES AND WASHES AT THE SAME TIME
1¢ Sale Get one package for 1¢ with 3 at usual price
ALL 4 Pkgs for 30c
HONEY GRAHAMS NABISCO pkg. 29c
KRISPY CRACKERS SUNSHINE 7 oz. pkg. 15c
CASTILE SHAMPOO POMPEIAN 12 oz. bot. 49c
ZIPPY STARCH qt. 17c ½ gal. 33c
CLOROX "America's Favorite Bleach" Pt. 9c Qt. 17c ½ gal. 29c
Redeem Your Procter & Gamble Coupons at Our Stores
Oxydol lge. pkg. 26c Giant pkg. 70c
TIDE lge. pkg. 26c Giant pkg. 70c
Crisco 3 lb. can 84c
Ivory Soap 4 Personal Size 20c
Ivory Snow lge. pkg. 26c
SWEETHEART TOILET SOAP "THE SOAP THAT AGREES WITH YOUR SKIN"
1¢ Sale Get extra cake for 1¢ with every 3 cake purchase
all 4 Cakes REG. SIZE 24c BATH SIZE 33c
For Nearest NATION-WIDE STORE CALL Lincoln 3-0093

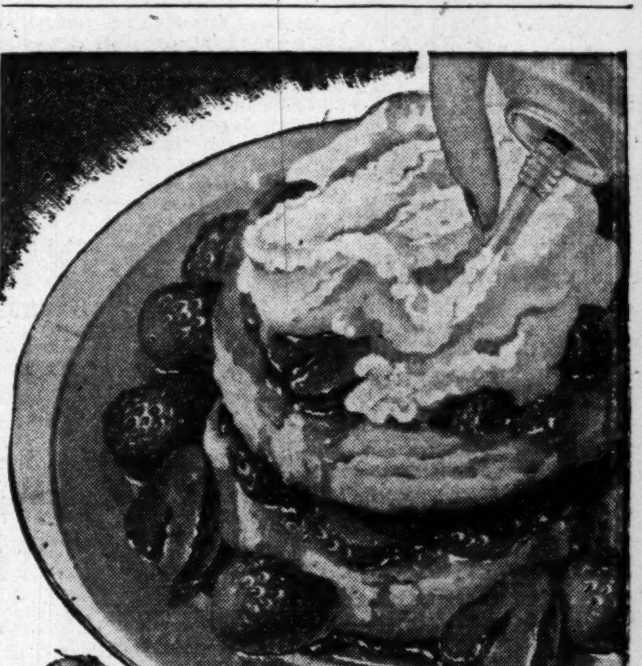

Reddi-wip 'n Strawberries —Sensational!
REDDI-WIP Instantly Glorifies Your Favorite Strawberry Dessert!
Strawberries will be more glorious than ever this year, thanks to Reddi-wip—the thrilling, new workless way to glamorize every dessert instantly!
Reddi-wip is made with fresh, rich cream, sweetened just right. It whips itself automatically when you press the magic spring-top. Use just what you need, then place the handy container in the refrigerator ready to make tomorrow's dessert exciting. Economical. Dozens of servings in each container. No fuss—no bowls or beater to wash—no failures.
Make "strawberry time" thrilling—with Reddi-wip!
It Whips Itself
Get Genuine REDDI-WIP—Today From Your Grocer or Milkman

EASY TO BUY! They're so reasonable in price and all good grocers everywhere have them. Look for Delicious, the No. 1 Favorite eating Apple. Remember, Apples are a good defense against spring colds.
WINESAPS ... Swell eating, and more, they make the best Apple Pie you ever tasted. Better than Mother's!
THE WASHINGTON KINGS WITH THE "Just Picked" Flavor!

Youth Kills Parents, Sister, Dog, Himself

Huntington, W. Va., April 13 (AP). Billy Blank, bright but moody, wiped out his family in a murderous frenzy today. Even the dog was killed.

Investigators could find no motive for the butchery.

Detective Azel Bryant said the good-looking 18-year-old high school boy used a hammer and a 16-inch butcher knife on his father, mother, and a 10-year-old sister.

Then he set several fires in the two-story home near the downtown district and ducked out the back door, killing the family dog on the way with a slash of the knife.

Police found him in the garage behind the house two hours later. They ordered him out. There were moans and two pistol shots. Billy died in a hospital of self-inflicted head wounds.

A passerby saw the William A. Blank home was afire and turned in an alarm. Police and firemen battered their way into the house a little before 3 a. m.

They found the girl, Valinda, beaten and stabbed to death on the charred bed in her room. In another bedroom were the parents. Mrs. Blank, who was was 40, had been stabbed in the back 15 times and her head crushed. The father, a 46-year-old clerk for the Chesapeake & Ohio Railroad, was dead on the floor.

Lindsey C. Yost, the probation officer to whom Billy had reported weekly since October, said:

"Unusual potentialities. If guided in the right direction he could have gone as far as he wished. Everything possible had been done for him. Good family. Nothing in his background to indicate he was a criminal. He told me he had moods—sometimes happy, other times depressed. Sensitive and unusually bright. As a youngster he received much attention from his mother and father. Some of the attention was transferred to the sister when she was born."

Son Slays Family, Takes Own Life

Associated Press WIREPHOTO
WILLIAM BLANKS, Jr.
A murderous frenzy

'No Progress'

Dozens More Quizzed in StoreSlayings

District police spent another fruitless day yesterday trying to solve the Good Friday murders of two night watchmen in the Lansburgh & Bro., department store.

More than two dozen persons were brought into headquarters for questioning, yesterday, and others were examined at temporary police headquarters at the store. But the final report was "no progress."

The watchman, Oliver R. Hess, 56, of 1324 Massachusetts ave. nw., and John C. Carpenter, 66, of 506 G st. nw., were killed shortly after midnight last Friday morning in the store, both stabbed repeatedly with a butcher's knife. The knife had been taken from a store kitchen.

One lead which police followed yesterday led nowhere. They questioned an official of another department store of two suspiciously acting negroes whom he surprised just before the closing hour several months ago. At the time, he said, he believed the men were attempting to hide in the store past closing time. As he questioned them, he told police, one threatened him with a knife, and both fled from the place.

Detectives were inclined not to connect the incident with the Lansburgh murders, they said.

A total of 1500 present employes and 500 former employes are undergoing questioning as fast as police can get to them. And detectives also disclosed they are, where possible, questioning employes of concerns that service the Lansburgh store. Maj. Robert J. Barrett, superintendent of police, said he will consult with other department officers today on the possibility of offering a reward for apprehension of the killers.

Student Says He Slew Waitress in 'Two-Timing'

Bridgeport, Conn., April 13 (U.P.). A first-degree murder charge was placed today against a married engineering student who admitted killing his girl friend because "she double-crossed me."

Police said Willis Oakley, 35, confessed slaying Mrs. Gladys Barton Carter, 29, yesterday. Oakley then shot himself in the head but was improving today.

Oakley killed Mrs. Carter with a single shot from a .32-caliber automatic in a night club where she was a waitress, Police Superintendent John A. Lyddy said.

Armistice Row Costs Ypres Advocate $25

A fight over whether the World War I armistice was signed at Verdun or Ypres cost Raymond F. Nalls, 54, of 1210 Holbrook ter. ne., a $25 fine in Municipal Court yesterday.

According to testimony, Nalls and a friend of 30 years' standing, Robert A. Mathews, 62, no known address, were chatting over the old war, when that armistice question came up.

Nalls insisted it was Ypres. Mathews was sure it was Verdun. One thing led to another and Mathews was hit over the head with a whisky bottle.

Judge Thomas D. Quinn settled the argument with the $25 fine. He didn't hazard a guess as to where the armistice was really signed.

Lightning Hits Plane

London, April 13 (AP).—A British European Airways plane was struck by lightning over northern France tonight and made a forced landing at Northolt Airport. None of the 27 passengers was hurt, but a stewardess was injured seriously.

FUSSY DOGS LIKE
RIVAL
DOG FOOD
10¢ POUND CAN

28 YEARS OF PERFECT RESULTS
FLAKO®
PIE CRUST MIX
9 OUNCES
—FULL Package

The reason "SALADA" TEA-BAGS are so much more enjoyable than others is that there is more tea and finer quality tea in each bag.
41

Libby's
FROZEN
concentrated
ORANGE JUICE
Now in Washington
Libby's
FROZEN-FRESH CONCENTRATED ORANGE JUICE
• Get out the pitcher . . . fill up the glasses, Mrs. Homemaker. Libby's Frozen Orange Juice has come to town! And it's as delicious as only Libby's could make it! For Libby's years of experience in fine fruits shows up in this frozen orange juice. Get several cans today—and you'll see why Libby's more than ever is the greatest name on frozen foods!
Fresh Fruit Flavor
Exclusive Distributors—FOREMOST DAIRIES, INC., 4th and D Sts. S.W., Washington, D. C.—Phone District 4600

FREE!
VACATION AT MIAMI BEACH!
Yes, there's still time to enter this great contest. Come in and get your entry blanks . . . win the free vacation or one of the other fine prizes.
DON'T DELAY . . . ENTER TODAY!

SHIRLEY
Savings! Quality! Variety!
FOOD STORES
OWNED AND OPERATED by SHIRLINGTON SUPER MARKETS INC.

1 2806 SOUTH QUINCY STREET
In Shirlington Shopping Center
Open Mon. thru Sat., 8:30 A.M. to 9 P.M.
2 LEESBURG & SEMINARY ROAD
Convenient to Parkfairfax
Open 8:30 A.M. to 6:30 P.M.; Friday till 9
3 LEE HIGHWAY & GLEBE ROAD
Plenty of Free Parking
Open 8:30 A.M. to 6:30 P.M.; Friday till 9
4 COLUMBIA PIKE & GLEBE ROAD
In Westmont Shopping Center
Open Mon. thru Sat., 8:30 A.M. to 9 P.M.

Shirley "Cut-Rite" "Trimmed-Rite"
CHUCK ROAST
U. S. Gov't Graded "GOOD"
Tender, flavorful chuck roast—carefully trimmed by Shirley "Cut-Rite" methods so that it's the BEEF BUY OF THE WEEK!
lb. 45c

Swift's "PREMIUM" Eviscerated
TURKEYS
Especially bred for flavor and meatiness . . . here's a real value! And remember it's READY-FOR-THE-PAN!
12 lbs. and up
59c lb.

Newly Arrived!
FRESH FROZEN
HADDOCK FILLETS
Real solid meat . . . you can eat every ounce you buy!
NEW LOW PRICE! lb. 29c
ARMOUR ★ FRANKS lb. 43c

SHORT SHANK
FRESH PICNICS
Short shank picnics bring you the most for your money . . . a great value in tender, mouth-melting pork.
4-6 lbs. average
lb. 33c

LARGE EGGS
FRESH GRADE "A" ALL-WHITE
Selected carefully in Lancaster County, Pa., by Armour and Co. experts . . . these eggs are rushed to us to assure you the tops in quality and freshness.
doz. ctn. 49c

LAUREL BRAND
SLICED BACON 35c lb.

FLORIDA VALENCIA
ORANGES
Juicy golden balls ripened to vitamin-rich perfection in Florida's healthful sunshine. Buy enough for the whole family at Shirley's great price.
216 SIZE doz. 35c

CALIFORNIA ICEBERG
LETTUCE
Big, crisp heads, just right to add that last perfect touch to your salads . . . so good for you, too!
2 lge. heads 19c

CRISP CALIFORNIA
Carrots
Fine in raw salads
2 bchs. 15c

PASCAL
CELERY
Large stalks . . . crisp, tender and really delicious.
2 large stalks 19c

WESTERN D'ANJOU
Pears
Sweet and Juicy
2 lbs. 27c

GRAPEFRUIT
JUICY FLORIDA
LARGE, 46 SIZE
Start the day right with one of these juice-laden grapefruit . . . so delicious and so good for you.
3 for 29c

SOMETHING NEW! INTRODUCTORY OFFER!
LIBBY'S FROZEN CONCENTRATED
Orange Juice 2 lge. 6 oz. cans 45c

PETER PAN PINK
SALMON
1-lb. can 39c

STOKELY'S WHOLE
TOMATOES No. 2 Can 25c
KOUNTY KIST
PEAS LARGE SWEET 2 303 cans 27c

Donald Duck
JUICES
ORANGE
BLENDED
GRAPE-FRUIT
Your Choice 46-oz. can 39c

Star-Kist Grated
TUNA
reg. can 33c

BORDEN'S
Starlac
reg. pkg. 35c

HI-C
Orangeade
46-oz. can 29c

M & M
Chocolate Covered
CANDY
8-oz. bag 21c

CHINA BEAUTY
MEATLESS DINNER . . . . . . pkg. 49c
CHINA BEAUTY
CHICKEN DINNER . . . . pkg. 69c
CHINA BEAUTY
CHOP SUEY WITH VEGETABLES No. 2 can 29c

CLAPP'S STRAINED
BABY FOODS
6 jars 55c

BRING US YOUR PROCTER & GAMBLE COUPONS
IVORY SNOW With Mailed Coupon lge. pkg. 21c
No Rinse Necessary!
Tide With Mailed Coupon 2 lge. pkgs. 42c
Crisco With Mailed Coupon 3 lb. can 74c

CLOROX
quart 16c
½ gal. 29c

WILKINS
COFFEE
ALL GRINDS
lb. can 77c

UNCLE BEN'S
INSTANT RICE
2 12-oz. cans 31c

Montgomery Liquor Board Accused of Bias, Neglect, Incompetency in Suit Over Permit

The Montgomery County Liquor Control Board yesterday was charged with "malfeasance, incompetency, willful neglect of duty and favoritism and bias" in its handling of an application for a beer and wine license.

The charges were contained in a suit against the five members of the board filed in Montgomery County Circuit Court by Alfred W. Spates, Germantown farmer.

The suit asked the court to require the board to revoke the license of Harry Lloyd, operator of a tavern at Germantown to prohibit the board from holding a hearing on a new license application by Lloyd on April 27 and to bar issuance of a license to him at any other place in the vicinity.

Judge Charles W. Woodward ordered the board to show cause by April 27 why the petition should not be granted.

Spates contended that the board issued Lloyd a "conditional or temporary" license without authority before completing hearings on the application last year. He was one of 10 persons who opposed the license at the hearings, he stated.

He maintained that witnesses, including County Police Chief Charles M. Orme testified as to the unfavorable character of the tavern.

James W. Gill, the board's attorney, said it renewed Lloyd's license at its expiration "subject to the action on the protests." He admitted no action was taken, but refused to say why. Other sources, however, indicated that here had been a split between board members over the question.

Circuit Court Clerk Clayton K. Watkins, who issued the provisional license, said it was made out to remain in force pending board action. It will expire April 30 in any event, he said.

Lloyd's current application is for a new location some 300 yards distant from his present tavern, he said yesterday. He would not comment on the suit.

Boy, 14, Wins TV Set

Albert G. Bieber, 14, of 623 S. Barton st., Arlington, was the winner last night of a television set given away daily at the Variety Club rodeo and thrill show at the National Guard Armory. The youth, who attends Thomas Jefferson Junior High School, said he will present the set to his grandparents, because he already has one.

LOVE THAT DOG? Feed him RIVAL DOG FOOD 10¢ LB. CAN

Wants Love Match

Beauty Flees Latin Fiance, Asks Refuge

Associated Press WIREPHOTO
MIREYA URGUIDI
Betrothed since birth

Tulsa, Okla., April 13 (U.P.)—A 22-year-old South American beauty, her eyes filled with tears, today pleaded for permission to remain in the United States so she won't have to go home and marry a man she doesn't love.

"I want only to marry for love," Mireya Urguidi said.

Miss Urguidi, whose visitor's visa expires in June, said she ran away from her home in Cochabamba, Bolivia, in the midst of wedding preparations. She said she was to have married a friend of her father's who is twice her age. The marriage was arranged at her birth, she said.

"And now my father says I cannot come home unless I marry his friend," she added.

"It is so hard to explain. All my life I have known my fiance and have respected him. He is well educated, wealthy and from a fine family, but he is to me like a father and I could never be in love with him.

"I even pleaded with the man, a wealthy diplomat, to release me from the engagement, but he refused and said it could not be broken."

Federal naturalization officers, to whom Miss Urguidi appealed, said she might be able to stay past the deadline if she became a student at the University of Tulsa. That would allow her to obtain a student's visa and to do part-time work. She is not allowed to work with only a visitor's visa.

She said her mother gave her money to come to the United States. She has been living with a Tulsa family recommended by the American consul in Bolivia, she said.

Rather than go back, Miss Urguidi said she would scrub floors, do her own cooking and wash her own clothes.

30-Day Term, $50 Fine for Hitting Cabbie

Punching a cab driver in the nose became an expensive business yesterday for Perry Collier of Arlington.

It cost him a fine of $50, 30 days in jail, and, possibly, future charges of perjury. Judge Hugh Reid, in Arlington County Court, ordered the perjury action after he had heard testimony in the case brought against Collier on an assault charge, to which he pleaded guilty.

Howard Todd, 304 Maryland ave. ne., the cab driver, testified he picked up Mrs. Eleanor Thibodeau at a Washington bus terminal, and she asked to be driven to an address on North 8th st., in Arlington.

Collier also entered the cab, Todd testified, then changed his mind and left it. When Todd reached the Arlington address, Todd testified, Collier emerged from the house there, punched him, fracturing his nose.

Collier, however, testified he rode in the cab all the way to Arlington and got in an argument with Todd over the fare, then struck him when Todd made a menacing gesture. In view of the contradictory testimony, Judge Reid adjourned court until Mrs. Thibodeau could be brought in to testify. Her testimony supported that of Todd and contradicted Collier.

Judge Reid then imposed the sentence on the assault charge and ordered Edward Poole, assistant Commonwealth's attorney, to prepare the perjury charge for presentation to a grand jury next Monday.

Millikin 'Comfortable'

Boston, April 13 (AP).—United States Senator Eugene Donald Millikin (D., Colo.) was reported "comfortable" today at Massachusetts General Hospital, where he returned yesterday for a medical check-up.

Holdup Victims Fail to Identify Two Suspects

Two youths, arrested yesterday for questioning in connection with Wednesday's "Pimple-Faced Gang" holdup of the Fruit Growers Express Co., were cleared when victims of the $400 stickup failed to identify them.

A 19-year-old youth was released, but police said they charged the second one, 20 years old, with being a fugitive from justice. Officers said he was wanted in connection with a grand larceny in Hyattsville, Md.

Both arrests, detectives said, were made on information given them.

Meantime, a set of New York State license plates figured in the case. Police believe the three young bandits made their getaway in a 1949 Mercury coupe stolen Tuesday night.

The New York plates—also stolen—were spotted along with the car soon after the holdup Wednesday.

They were spotted again yesterday about 2 p. m., near Madison pl. and H sts. nw.—this time in a Chevrolet. Police rebroadcast a lookout on the plates.

The "Pimple-Faced Gang" used a Mercury to escape after the $3887 payroll holdup of the N. W. Martin & Bros. sheet metal works at 1429 N. Quincy st., Arlington, several weeks ago.

The hoodlums also have been linked with the $1000 stickup of Local 102, Sheet Metal Workers Union, 1017 K st. nw.

The gang Wednesday took $400 from the ninth-floor treasurer's office of the Fruit Growers Express Co., 1109 Vermont ave. nw., after pistol-whipping the treasurer.

Student's Sight Saved by Hands Clasped in Prayer

Cambridge, Mass., April 13 (AP). A Harvard student credited prayer with saving his sight today when a home-made bomb exploded on a dormitory window sill.

Robert Dobbie, 21, of Allentown, Pa., escaped with a gashed wrist as he prayed—his hands covering his face.

The blast hurled the piece of glass that cut his wrist. Had his hands not been over his face, he said, the glass might have struck his eyes.

One hundred and fifty freshmen were thrown into an uproar by the explosion.

Police said the bomb apparently was made of dynamite—maybe the work of pranksters.

Juniata College Alumni Hold Banquet Tonight

Alumni of Juniata College, Huntingdon, Pa., will hold their twenty-sixth annual banquet at 5:30 today in the Washington City Church of the Brethren, 337 North Carolina ave. s.e.

Principal speaker will be Dr. Calvert N. Ellis, president of Juniata since 1943.

Behind Fireplace

Skeletons Of 3 Babies Are Found

Baltimore, April 13 (AP).—Police today added a suicide to the grim story they are unfolding from the discovery of the skeleton remains of three babies, apparently sealed up some 25 years ago.

The skeletons were found wrapped in three bundles in the boarded-up fireplace of an old Baltimore row house last night. Two of the remains were wrapped in newspapers dated 1921 and 1923.

Charles Schaub, 43, who lived in the house from 1912 until May of last year told police his stepmother, Anna, killed herself by gas in 1928.

She had tried several times before that to commit suicide, he said. She often complained of being in poor health, he said.

Schaub related that his real mother died when he was young and that his father, who died three years ago, remarried about 1915. Three sons were born of this second marriage, he added.

The skeletons were found by the present occupants of the house, Mrs. Marie Plage, and her uncle, Fred Scheidergger. She opened the sealed fireplace after her ring fell through a crack in the mantel.

Meanwhile, as police probed the past, State medical men examined the bones in an effort to learn what caused the death of the infants and their approximate age.

POLISHES QUICKLY — KIND TO SILVER — Gorham Silver Polish — BY MAKERS OF Gorham STERLING

New! Breyers "Half 'n' Half" Combination of Vanilla & Chocolate Ice Cream in the Half-Gallon
Breyers Half Gallon Bulk Ice Cream
Only $1.05
Two famous Breyer flavors, at a real money-saving price. Just right for parties, TV get-togethers and regular home use.

Call NA. 4200, ask for Circulation and order Washington Post guaranteed home delivery.

YOU PAY NO PREMIUM FOR FINER QUALITY
BUY HEINZ BABY FOODS
HEINZ STRAINED FOODS 57
CEREALS
STRAINED FOODS
JUNIOR FOODS

UNITED Food Stores
For Store Locations: Call NA. 6921
Prices Effective April 14th & 15th

HUNTER'S FANCY HUNTERIZED HAMS 12-14 lb. Average Whole or Shank Half lb. 55¢
Briggs' Sausage Meat PURE PORK lb. 35¢
SKINLESS FRANKS lb. 45¢
BUMBLE BEE SOLID PACK LIGHT MEAT TUNA FISH lge. can 37¢
HUNTER'S FANCY SLICED BACON lb. 51¢
FRYING CHICKENS 2½-3-lb. average lb. 39¢
BIT O' SEA GRATED TUNA FISH lge. can 29¢
CALIFORNIA EXTRA FANCY ALL GREEN ASPARAGUS lb. 19¢
U. S. No. 1 FANCY MAINE POTATOES 5 lbs. 19¢
NEARBY HOME GROWN KALE 3 lbs. 25¢
FLORIDA FULL O'JUICE ORANGES 5 lbs. 39¢
Fancy Western Red Delicious APPLES 2 lbs. 25¢
Libby's POTTED MEAT 3 3¼-oz. cans 25¢; 2 5½-oz. cans 25¢
ORIENTA COFFEE "Washington's Favorite" 1-lb. vac. pac can 79¢
Heinz CREAM OF TOMATO SOUP can 11¢
Del Monte TOMATO SAUCE 2 cans 15¢
Sweet Peas SUMMER SWEET 2 No. 2 cans 33¢
Golden Corn BUTTER KERNEL Whole Grain 2 12-oz. cans 29¢
UNCLE BEN'S LONG GRAIN Converted Rice 14-oz. pkg. 19¢
King Table Syrup 24-oz. bottle 22¢
Sunshine Krispy Crackers 7 oz. pkg. 15¢
Sacramento Fancy Yellow Cling SLICED PEACHES 2 BIG No. 2½ cans 47¢
FRUIT COCKTAIL No. 2½ Can 32¢
STERLING SALT 2 26-oz. round pkgs. 17¢
DIAL deodorant soap ONE BAR ½ Price with 1 bar at regular price 2 LARGE BARS 37¢
MINUTE RICE FOR QUICK MEALS 2 pkgs. 27¢
Wilkins ORANGE PEKOE TEA Serve It Hot or Iced ¼ lb. pkg. 31¢
CLOROX "America's Favorite Bleach" Qt. 17¢ ½ gal. 29¢
LA CHOY CHINESE DINNER pkg. 49¢
BRING US YOUR Procter & Gamble COUPONS
CRISCO 3 lb. can 84¢
NO RINSE TIDE lge. pkg. 26¢
OXYDOL lge. pkg. 26¢
IVORY SNOW lge. pkg. 26¢

Richer Flavor Plus
For sheer enjoyment—plus extra nutritional benefits—there's no milk like Sealtest Vitamin "D" Homogenized Milk. Deliciously creamy to the last drop—and extra Vitamin "D" in every quart.
CHESTNUT FARMS Sealtest VITAMIN 'D' HOMOGENIZED MILK

CUPLETS CUP CAKE MIX SUCH QUALITY!
Here's quality that no other cup cake mix has been able to equal. Cuplets makes 12 to 18 light and tender cup cakes or one nine inch layer. Precision-mixed for sure results. Just add an egg and milk.

Believe me—it's a real discovery!
"Didn't seem possible that clothes could turn out so clean, *without rinsing*. It's No-Rinse Surf for me—from now on!" —Mrs. Arthur McManus, Phila., Pa.

new! no-rinse Surf now—actually guarantees world's cleanest wash—with no rinsing!

Cuts my washing time and work in half!
"No-Rinse Surf is a huge time-saver! Colors come out clear and bright—my towels are softer, too!" —Mrs. Ruth Lee Chicago, Ill.

Yes, it's true! It's a miracle! Amazing No-Rinse Surf *guarantees* to get your clothes cleaner than *any* soap, *any* suds—without *any* rinsing at all!

Yes, after five years of research, Lever Laboratories discovered a miracle ingredient that *floats dirt away*. Just take your wash right from the tub and run it through the wringer or spin-drier. The dirt *wrings* out with the Surf-suds.

Clothes come white—bright—wonder-clean! You need no bluing, no bleach!

Safe? No-Rinse Surf has been approved by the United States Testing Company. Results prove it actually helps clothes wear *longer*. What's more, your wash dries soft and sweet—irons like a dream. Clothes won't turn yellow or gray. Try No-Rinse Surf and save *half* the time and work of washday!

See for yourself with No-Rinse Surf!
1 Cuts washing time and work in half!
2 Clothes come whiter—colors brighter!
3 Actually helps clothes wear longer!
4 Wash dries sweet and soft!
5 Clothes iron like a dream!

OR TRIPLE YOUR MONEY BACK! If you are not completely satisfied, return unused portion in package to Lever Brothers Co., 80 Varick Street, New York 13, N. Y., and triple the purchase price, plus postage, will be refunded.

Only washday product approved by U.S. Testing Co. for no rinsing!

NO-RINSE Surf "NEW FAMILY WASH SUDS DISCOVERY!" cuts washing time in half! NO RINSING NEEDED

No-Rinse Surf is another new discovery of Lever Brothers Laboratories

It's Easier to Economize at A&P!

Customers Corner

Every woman likes to have confidence in her grocer.

We make every effort at A&P to give you:

- Quality foods at money-saving prices.
- Prompt, courteous and efficient service.
- Full weight and correct change.

If we should ever fail you on any of these counts, please let us know.

Please write:

Customer Relations Department
A&P Food Stores,
420 Lexington Avenue,
New York 17, N. Y.

Folks want more for their money these days . . . and they get more for every food dollar they spend at their friendly A&P Super Market. Every department is packed with hundreds of good things to eat . . . and every item is priced to give you real value, six days a week. Whether you need meat, fish, poultry, baked goods, fresh fruits and vegetables, canned goods, cereals, coffee or condiments, you'll find them all at A&P!

A&P Super Right Meats

Give you more good eating... Greater Value, too!

There's never any doubt about what kind of meat you'll get at your A&P Super Market. Because we sell only one quality . . . high. There's never any question about what you'll have to pay for it either. Because we have only one price . . . the advertising price, which is always as low as we can possibly make it, fine quality considered.

SUPER-RIGHT BEEF
Chuck Roast lb. 45c
Sirloin Steaks SUPER-RIGHT CLOSE TRIMMED lb. 83c

SUPER-RIGHT BONELESS CROSS-CUT **Beef Roast** lb. 79c
SUPER-RIGHT LAMB OR **Veal Patties** lb. 45c
SUPER-RIGHT **Breast of Lamb** lb. 21c
SUPER-RIGHT FRESHLY **Ground Beef** lb. 49c
SUPER-RIGHT SQUARE-CUT SHOULDER **Lamb Roast** lb. 53c
SUPER-RIGHT MEATY **Spare Ribs** lb. 43c
SUPER-RIGHT LEAN **Plate Beef** FOR BOILING lb. 29c
MORRELL'S PRIDE **Sliced Bacon** 1-lb. pkg. 41c

Frosted Foods

BIRDS EYE OR STOKELY'S **PEAS** 2 12-oz. pkgs. 49c
Brussels Sprouts STOKELY'S 10-oz. pkg. 35c
Sliced Peaches STOKELY'S 2 16-oz. pkgs. 49c
French Fries BIRDS EYE 2 10-oz. pkgs. 49c
Fillets CAP'N JOHN'S OCEAN PERCH 43c
Lobster Meat COOKED CUBAN ROCK 6-oz. pkg. 73c
Orange Juice LIBBY'S Concentrated 2 6 oz. cans 45c

Quality Seafood

Fresh Buck Shad lb. 25c
Fresh Roe Shad WITH ROE lb. 45c
Fillets FANCY OCEAN PERCH lb. 39c
Fancy Medium Smelts lb. 15c
Fresh Rockfish lb. 31c
Fresh Perch lb. 27c
Fresh Crab Meat REGULAR WHITE lb. 89c
Fancy Dressed Sea Bass lb. 33c

LOOK WHAT 19c WILL BUY!

"A penny saved is a penny earned." Check this list of penny savers!

White Corn IONA CREAM STYLE 2 No. 2 cans 19c
Red Beans SULTANA 2 1-lb. cans 19c
Carrots GIBB'S DICED 3 8-oz. cans 19c
Potato Stix O. & C. No. 2½ can 19c
Tootsie Candy Pops pkg. of 10 19c
Ice Cream Mix ANN PAGE SPARKLE 3 pkgs. 19c
Sparkle ANN PAGE GELATIN DESSERTS 3 pkgs. 19c
White Rice COMET 1-lb. pkg. 19c
Corn Flakes KELLOGG'S big 13-oz. pkg. 19c
Post Toasties big 13-oz. pkg. 19c
Kippered Snacks 2 tins 19c
Macaroni OR SPAGHETTI ANN PAGE 2 8-oz. pkgs. 19c
Grape Jelly ANN PAGE 12-oz. glass 19c
Peanut Butter SULTANA 8-oz. jar 19c
Nestle's SEMI-SWEET MORSELS 7-oz. pkg. 19c
Noodles ANN PAGE 2 5-oz. pkgs. 19c
Olives SULTANA STUFFED 2-oz. bot. 19c
Pickles MAJESTIC SWEET 8-oz. bot. 19c
Mayonnaise ANN PAGE 8-oz. jar 19c
King Syrup 1½-lb. bot. 19c
E-Z Liquid Starch qt. bot. 19c
Soap Flakes BRIGHT SAIL lge. box 19c
Brillo SOAP FILLED PADS 2 small pkgs. 19c

LOOK WHAT 25c WILL BUY!

Your food dollar goes farther at A&P! Check this list of dollar stretchers.

Tuna Fish CALIFORNIA LIGHT MEAT GRATED 6-oz. can 25c
Sauerkraut A&P OR LANG'S 2 No. 2½ cans 25c
Sweet Peas IONA 2 No. 2 cans 25c
Corn STANDARD GOLDEN CREAM STYLE 3 No. 2 cans 25c
Pork & Beans CAMPBELL'S 2 1-lb. cans 25c
Baked Beans HEINZ 3 7-oz. cans 25c
King Syrup CANE & MAPLE 17-oz. bot. 25c
Blended Syrup ANN PAGE 12-oz. bot. 25c
Saltines NABISCO PREMIUM 1-lb. box 25c
Tomato Juice CAMPBELL'S 2 20-oz. cans 25c
Apple Sauce STANDARD QUALITY 3 8-oz. cans 25c
Bisquick FOR WAFFLES, BISCUITS ETC. 20-oz. pkg. 25c
Tomato Puree IONA 3 No. 1 cans 25c
5c Candy Bars 6 bars 25c
Soups CAMPBELL'S VEGETABLE OR BEAN 2 cans 25c
Soups HEINZ VEGETABLE OR VEGETARIAN 2 cans 25c
Milk CARNATION, PET OR BORDEN'S EVAPORATED 4 small cans 25c
V-8 Cocktail 2 12-oz. cans 25c
Chili Sauce ANN PAGE 12-oz. bot. 25c
Salad Dressing ANN PAGE pt. jar 25c
Apricot Preserves ANN PAGE 1-lb. jar 25c
Apple Jelly OLD VIRGINIA 1-lb. jar 25c
Cherries ASTORIA MARASCHINO 8-oz. bot. 25c
Spaghetti ANN PAGE PREPARED 2 15½-oz. cans 25c

LOOK WHAT 29c WILL BUY!

Our business is saving you money! Ask any thrifty shopper at an A&P Super Market why she consistently buys at A&P. Check this list of values and see.

Pineapple Juice LIBBY 2 No. 2 cans 29c
Pineapple Juice DOLE 2 No. 2 cans 29c
Green Beans A&P WHOLE No. 2 can 29c
Apricots A&P UNPEELED HALVES No. 2½ can 29c
Prunes EXTRA LARGE EVAPORATED 1-lb. cello. bag 29c
Dill Pickles LIBBY quart jar 29c
Baked Beans HEINZ 2 1-lb. cans 29c
Dog Food HUNT CLUB 2-lb. bag 29c
Sandwich Spread ANN PAGE 16-oz. jar 29c
Tomatoes SULTANA 2 No. 2 cans 29c
Beans ANN PAGE IN TOMATO SAUCE 3 1-lb. cans 29c
Tomato Juice LIBBY 46-oz. can 29c
Cookies DICKEN'S ASSORTMENT 12-oz. pkg. 29c
Cookies BURRY'S CHOCOLATE CHIP 8-oz. pkg. 29c
Crackers NABISCO GRAHAM 1-lb. pkg. 29c
Cherries DEL MONTE SWEET No. 303 jar 29c
Bartlett Pears SULTANA No. 2½ can 29c
Bartlett Pears IONA No. 2½ can 29c
Golden Corn DEL MONTE 2 12-oz. cans 29c
Corn LIBBY'S GOLDEN CREAM STYLE 2 17-oz. cans 29c
Applepie MUSSELMAN'S 30-oz. jar 29c
Corn BUTTER KERNEL WHOLE KERNEL GOLDEN 2 17-oz. cans 29c
Olives SULTANA PLAIN QUEEN 6¾-oz. bot. 29c

Fruits & Vegetables

"Naturally fresher—naturally better!"—that's what you'll call the fresh fruits and vegetables at your A&P Super Market. For they're harvested fresh, delivered fresh, sold fresh! Come see the wide variety today—and note the refreshing prices—as low as we can possibly make them!

JUICY FLORIDA
ORANGES 5 pound mesh bag 39c

Asparagus CALIFORNIA LARGE SPEARS 2 lbs. 39c
Southern Yams 3 lbs. 32c
Winesap Apples FANCY WESTERN 3 lbs. 40c
Lima Beans FULL-PODDED 2 lbs. 29c
Fresh Yellow Corn 3 ears 29c
Spinach or Kale WASHED READY-TO-USE 10-oz. cello. bag 19c
Oranges LARGE CALIFORNIA NAVEL (SIZE 126) 6 for 35c
Red Radishes FRESH, SOUTHERN bch. 5c
Spring Onions SOUTHERN bch. 5c
New Texas Onions 3 lbs. 19c
Maine Potatoes U. S. No. 1 10 lbs. bag 45c
Cashew Nut Meats REGALO SALTED 12-oz. pkg. 49c

Dairy Center

SUNNYFIELD CREAMERY **BUTTER** IN 1-LB. PRINTS lb. 67c
IN ¼-LB. PRINTS . . . . . lb. 69c
Large Eggs SUNNYBROOK GRADE A doz. 47c
Pabst-ett CHEESE SPREAD 2-lb. loaf 89c
Mild Cheese lb. 45c
Cheese Food CHED-O-BIT 2-lb. loaf 75c
Sharp Cheese BENCH CURED lb. 65c

TASTY, DELICIOUS

Oven Treats

You'll like everything about the oven-fresh bakery favorites at your A&P. The variety's big . . . the selection's tempting . . . every item in the department is priced to please!

JANE PARKER BANANA
Layer Cakes each 65c
Date Gem Cookies JANE PARKER pkg. 29c
Pineapple Cocoanut Buns pkg. 25c
Brown 'n Serve Rolls PLAIN OR POPPYSEED pkg. of 12 15c
Breakfast Rolls BROWN 'N SERVE CINNAMON pkg. 29c
Half 'n Half Loaf Cakes each 25c
Angel Food Bars each 49c
Fruited Hermit Cookies pkg. 29c
Iced Raisin Bread SLICED loaf 20c

Ann Page Foods

ANN PAGE **Mayonnaise** pint jar 33c
Ketchup ANN PAGE 2 14-oz. bots. 37c
Sparkle Pudding ANN PAGE 3 pkgs. 17c
Grape Jam ANN PAGE 1-lb. jar 23c
Our Own Tea Bags pkg. of 48 37c
Milk WHITE HOUSE EVAPORATED 4 tall cans 45c

A&P Fresh Coffee

No other coffee gives you more flavor and more for your money than A&P coffee! That's a strong statement . . . but one you can easily prove. Just compare the flavor and the price of the coffee you're now drinking with A&P coffee. Also! A&P coffee comes to you in the roaster fresh bean and is ground for your own particular type of coffee maker at the time of purchase.

MILD AND MELLOW
Eight O'Clock 1-lb. bag 67c
RICH AND FULL-BODIED
Red Circle 1-lb. bag 70c
VIGOROUS AND WINEY
Bokar 1-lb. bag 72c

LOOK WHAT 39c WILL BUY!

Savings are big and many at your thrifty A&P. Check this list of values and you'll agree.

Orange Juice FANCY FLORIDA 46-oz. can 39c
Grapefruit Juice FANCY FLORIDA 46-oz. can 39c
Blended Juice FLORIDA Orange & Grapefruit 46-oz. can 39c
Preserves ANN PAGE STRAWBERRY 1-lb. jar 39c
Spam or Prem LUNCHEON MEAT 12-oz. can 39c
Treet ARMOUR'S STAR LUNCHEON MEAT 12-oz. can 39c
Sugar Peas DEL MONTE 2 17-oz. cans 39c
Cake Flour SWANSDOWN OR SOFTASILK 44-oz. pkg. 39c
Cookies BURRY'S HOMESPUN ASSORTMENT 1-lb. pkg. 39c
Lima Beans STANDARD GREEN & WHITE 2 17-oz. cans 39c
Tomatoes MARYLAND CHIEF 2 No. 2 cans 39c
Sweet Peas LIBBY 2 No. 2 cans 39c
Butter Kernel Peas 2 17-oz. cans 39c

Prices in this advertisement effective in Washington and vicinity.

A&P Super Markets

CAMPFIRE **Marshmallows** 1-lb. pkg. 29c

For Cleaning Walls, Woodwork, Etc. **Spic and Span** 1-lb. pkg. 22c

Ivory Snow	Camay Soap	Rinso	Palmolive	Super Suds	Lux Soap
For LAUNDRY OR DISHES	BATH SIZE	For LAUNDRY OR DISHES	TOILET SOAP	For LAUNDRY OR DISHES	BATH SIZE
large box 26c	2 bars 21c	large box 26c	2 bath size bars 21c	large box 26c	2 bars 21c

Bring Your P & G Coupons to A&P

BE SURE TO VISIT THE COMPLETELY REMODELED A&P SUPER MARKET at

2141 WISCONSIN AVE., N. W., FEATURING THE

NEW, TIME-SAVING, ALL SELF-SERVICE MEAT DEPARTMENT!

Tax Default Closes Stagecrafters' Club

The Stagecrafters Club, one of the District's plushier after-hours drinking spots, is closed up and will remain so until the Bureau of Internal Revenue receives $3090 in back taxes.

If the money isn't paid by 11 a. m. April 27 furnishings of the spot will be sold for whatever they will bring to satisfy the tax lien, Bureau of Internal Revenue officials said yesterday.

Deputy collectors went to the place Wednesday with a warrant for distraint, closed it up, and sealed it with official Government seals. Improper breaking of the seals is a criminal offense.

Attorney Confers at Bureau

Yesterday, Edward P. Meserole, the "secretary" who operates the club, sent his attorney, Sylvan Schwartz, who is a former assistant United States Attorney, to the Internal Revenue Bureau offices here for an afternoon-long conference. At the end, Schwartz said no results had come from the meeting, but that he will meet with the bureau officials again today.

While Schwartz was at the Internal Revenue Bureau, Meserole went to the office of the House District Committee to get back records which were subpenaed more than a month ago by a special House subcommittee investigating crime. All members of the subcommittee were out of the city. Employes in the District Committee office telegraphed to Representative James C. Davis (D., Ga.), the subcommittee chairman, at his home, and obtained a telegraphic release of the records Meserole sought.

The Stagecrafters Club is located in the old Scottish Rite Building at 3d and E sts. nw.

A United States tax lien was filed against the organization as a corporation, for $2587.26 last November for unpaid and delinquent withholding, cabaret, and social security taxes. The amount, including interest and penalties, has now increased to $3090, according to the Bureau of Internal Revenue.

Via Sheriff

Truck Driver Gets Name In Papers

Washington, Va., April 13 (Spl.). Sheriff J. M. Lillard today obliged a Rappahannock County truck driver who "wanted to get his name in the paper."

Lillard said the whole county police force, three State police cars and a pack of bloodhounds answered an alarm from Russell George Bowser, 30, of Middletown, that he had been beaten up and robbed by two men near Flint Hill yesterday.

Lillard said police investigated, found Bowser's feed truck by the roadside with two bullet holes in it and discovered a .38-caliber revolver on a nearby embankment.

They questioned Bowser for two hours, when he confessed to turning in a false alarm because he "wanted to get his name in the paper."

Bowser was held on a grand larceny charge after police found $106.30, which they said he had collected for the Millbrook Milling & Feed Co., wrapped in paper and hidden under the dashboard.

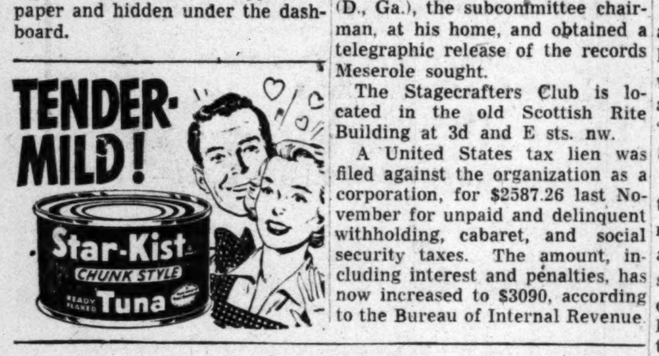

Bike Owners Wanted by Police . . .

The Washington Post

GROWING COLLECTION—Precinct Detective John L. Connors adds another lost bike to a mass of two-wheeled vehicles tnu the Municipal Building basement. A few tricycles have found their way into the collection and police are baffled by the apparent disregard riders have for bikes that have been lost, strayed or stolen. Can you spot yours?

JUDGE—From Page 1

Johnston Backs Branham

backing of Representative William L. Dawson (D., Ill.), an influential official in the Democratic Party.

Should Johnston fail to put across Branham at the White House, it was learned, the Senator will make a "determined" fight against Smith on grounds he is "too old" for the appointment.

Sponsor of Bill

The nomination must clear through the Senate District Committee. Johnston feels he deserves a protege on the municipal bench since he was the leading sponsor of the bill which Congress passed last year authorizing three additional judges. Two of the positions have been filled.

At the outset, it has been known in Administration circles that President Truman intended to give one of the three local bench appointments to a Negro lawyer.

Branham, a lawyer in Justice's anti-trust division, presently is in charge of records in the Government case against the cement industry.

A graduate of the University of South Carolina Law School, in 1931, he came to Washington two years later to enter Government service. He has served in the legal divisions of the Reconstruction Finance Corporation, Home Owners Loan Corporation, Labor Department and the Federal Deposit Insurance Corporation.

Branham is married and lives at 5600 Overlea rd., Sumner, Md.

Navy Charges Option Deals

Norfolk, Va., April 13 (AP).—Several persons, falsely parading as agents of the Navy, have obtained options on parcels of land on Piney Mountain, 12 miles north of Charlottesville, a naval spokesman disclosed today.

Piney Mountain is one of several locations the Navy has considered as the site for the Naval Observatory in the event it should be moved from Washington.

Rear Admiral R. O. Davis, commandant of the Fifth Naval District, who made the disclosure, said there has been no authorization or congressional appropriation for the procurement of this or any other new site for the Naval Observatory.

As a result of false representations, Davis said, the persons posing as agents for the Navy "were able to persuade some of the property owners to give them options or contracts of sales covering the purchase of their real estate holdings."

COUNTY—From Page 1

File Request Turned Down

to wind up its affairs, although actually in session until October. It was expected the jury's final report will be submitted to Circuit Court Judge Charles C. Marbury today.

County Officials Heard

Bowie said he had no comment to make on what the grand jury had done in its "local investigation" of the Sheriff case. He said theoretically the grand jury was still in session and he did not want to interpret Schoeneman's telegram.

Yesterday morning, the grand jury heard testimony from county officers in its regular practice of exploring conditions in the county. None of the officers would discuss their testimony.

Ralph W. Brown, Prince Georges County police chief; Harry W. McNamee, chairman of the Board of County Commissioners, and two police officers testified.

Bowie said "conditions generally" were discussed, and "certainly not solely" gambling conditions.

Insurance Tax Bill In Modified Form Passed by Senate

A bill that would levy an estimated 112 million dollars in income taxes on life insurance companies for the years 1949 and 1950 was passed by the Senate late yesterday.

Action was by voice vote.

The measure is an amended version of a bill passed by the House in January to collect an estimated 98 million dollars in taxes on the investment income of life insurance companies for the years 1947, 1948 and 1949.

Because of the way a 1942 tax law has worked out, life insurance companies have escaped paying any income taxes for the last three years. The legislation is designed to correct this quirk on a stop-gap basis.

Builders, Union Leaders to Meet At Dinner Monday

The semiannual "love feast" of Washington's builders and bricklayers will be held Monday evening at the Mayflower Hotel.

The dinner session, sponsored by AFL Bricklayers Union Local No. 4, will discuss mutual problems and will be highlighted by the local and the brick contractors.

Participants at the dinner will include area builders, developers, contractors and sub-contractors, and officials of the international and local bricklayers' unions.

40-Hr. Week For Police May Cost Million

A House bill giving Washington policeman a 40-hour week would cost the District $947,764 the first year and $1,139,539 in the sixth year.

This was learned yesterday as the District Commisioners asked Police Superintendent Robert J. Barrett for a report on the police work week in other cities. Barrett has told the Commissioners he would need 300 additional men if the bill passes.

Both Commissioner John Russell Young and Major Barrett favor passage of the bill, according to Young's assistant Charles Stofberg. The Board of Commissioners is waiting for Barrett's report before making a recommendation to Congress.

Introduced last month by Representative Davis (D., Ga.), the bill would reduce from 48 to 40 hours the work week of Metropolitan, White House and Park police.

District Budget Officer Walter L. Fowler, who has repeatedly warned that further "beneficial legislation" would mean tax increases, said he knew of no other city of comparable size where the work week is as low as 40 hours.

Reassessments Boost County's Taxable Base

Reassessments in Montgomery County this fiscal year have added a total of $3,028,640 to the county's taxable base, County Supervisor of Assessments Wilton T. Allen revealed yesterday.

Based on the current tax rate of $1.90 per $100 valuation, this would bring in an additional $68,000 in revenue, he estimated. The new figures will be placed on tax books July 1.

In the Gaithersburg district, last to be assessed this year, an increase of $1,353,930 was noted. The new assessment for real property in the district is $5,251,960.

Other sections reassessed this year were the Poolesville, Barnesville and Darnestown districts and the town of Washington Grove. Assessors are now evaluating new construction completed since last May.

Scheduled for recomputation in next year's part of the county's five-year reassessment program, Allen said, are the portions of the Rockville, Potomac and Colesville districts lying outside the metropolitan area.

President Cites 1948, Replying to Gallup's New Poll

President Truman yesterday gave a polite raspberry to the Gallup Poll which indicated this week that his popularity has been declining. In the poll published in The Washington Post Thursday morning, Gallup's figures indicated 37 percent of those polled approved "the way Truman is handling his job as President," 44 percent disapproved and 19 percent were undecided. The figures for last July were given as 57 percent approving, 26 percent as disapproving and 17 percent undecided.

When Mr. Truman's attention was called to Thursday's poll at his news conference yesterday he asked reporters to turn back to March, 1948, and see what Dr. Gallup had said then.

Files reveal no such poll in March, 1948, but in April, 1948, the Gallup Poll reported 36 percent of those polled approving Mr. Truman's administration, 50 percent disapproving and 15 percent with no opinion. In November of that year Mr. Truman was elected.

Sheriff Nabs Armed Escapees

Abingdon, Va., April 13 (AP).—It was a rude awakening today for three men asleep in a car on a backroad in southwest Virginia.

"Don't move . . . you're covered," snapped a deputy sheriff.

The sleepy men obeyed and meekly surrendered.

Thus ended a 13-State hunt for three fugitive convicts who shot a Damascus, Va., policeman, bound him to a car, and then robbed and high-jacked an automobile from two West Virginians.

A farmer's tip led deputy Sheriff Orville McNish and three hastily deputized and armed citizens to the Taylor's Valley section. They found the bandits asleep—one on the front seat, a policeman's stolen revolver beside him, and two in the rear, a rifle nearby—in the 1949 Pontiac taken last Friday from two motorists.

They had been sought since last Friday for the shooting of night policeman Roscoe Mutter, 31, in Damascus. Mutter.

One of the convicts, George Able, 27, denied they had been in Louisiana, where only yesterday north Louisiana police pursued a 1949 Pontiac bearing a West Virginia license in the belief it was occupied by the three escaped Virginia convicts.

Sheriff C. N. Bordwine of Washington County brought Able and his companions, Adam Nuckols, 20, and Tyler Hodges, jr., 18, here from Damascus shortly after their recapture.

RIVER BEND
On Mt. Vernon Memorial Highway
On the Mt. Vernon Memorial Highway
DANCING
Every Wed., Fri., and Sat. Nites
George Stein
and his Orchestra
(Music in the STEINWAY)
DINNERS
6:00 P.M. to 10:00 P.M.
Legal Beverages Served
ALex. 3133
Club available for private parties Sunday, Monday, Tuesday and Thursday

Come to the Beautiful
PALL MALL ROOM
for a pleasant evening of dancing to
DON SAMARITAN
and his lively orchestra
Tuesday to Saturday
from 8:30 P.M.
Never a Cover
Res.: "Pete" NA. 3810
★ Private Dining Rooms ★
HOTEL RALEIGH
Penna. Ave. & 12th St. N.W.

Ciro's
GALLOTTI
Famous Village Restaurant Since 1922
1705 DeSales St. N.W.
LUNCHEON DINNER SUPPER
Try Our Pizza
MIXED DRINKS
Air Conditioned Second Floor and Cocktail Lounge
Open-Air Roof Garden
Music by Muzak
Specializing in Italian Dinners
ME. 1434
Serving
11 A.M.-1:30 A.M.

Rainbow
ROOM
DANCING
EVERY NIGHT EXCEPT SUN.
JACK MAGGIO
AND HIS ORCHESTRA
No Cover At Any Time
Minimum $1.50 Friday and Saturday Only
For RES. Mr. Salm
HOTEL HAMILTON
14th & K Sts. N.W. • DI. 2580

"Most Popular Place in Town"
Large Variety of Popular Drinks
45c
8 A. M. to 7 P. M.
GILBEY'S 10-YEAR Old Scotch
Bonded Bourbon
Bonded Baltimore
Pure Rye, 8 yrs. old
THE HI-HAT
COCKTAIL LOUNGE
Music Till 1:00 A. M.
No Tax—Cover—Minimum
Finest Drinks—Tastiest Food in Town — In the Beautiful
Ambassador Room
Luncheon, 75c
Special Dinner, $1.25
The Ambassador HOTEL 14th at K
WASHINGTON'S NEWEST
500 ROOM DOWNTOWN HOTEL
COMPLETELY AIR CONDITIONED
SWIMMING POOL AND HEALTH CLUB
AMPLE PARKING FOR OUR GUESTS

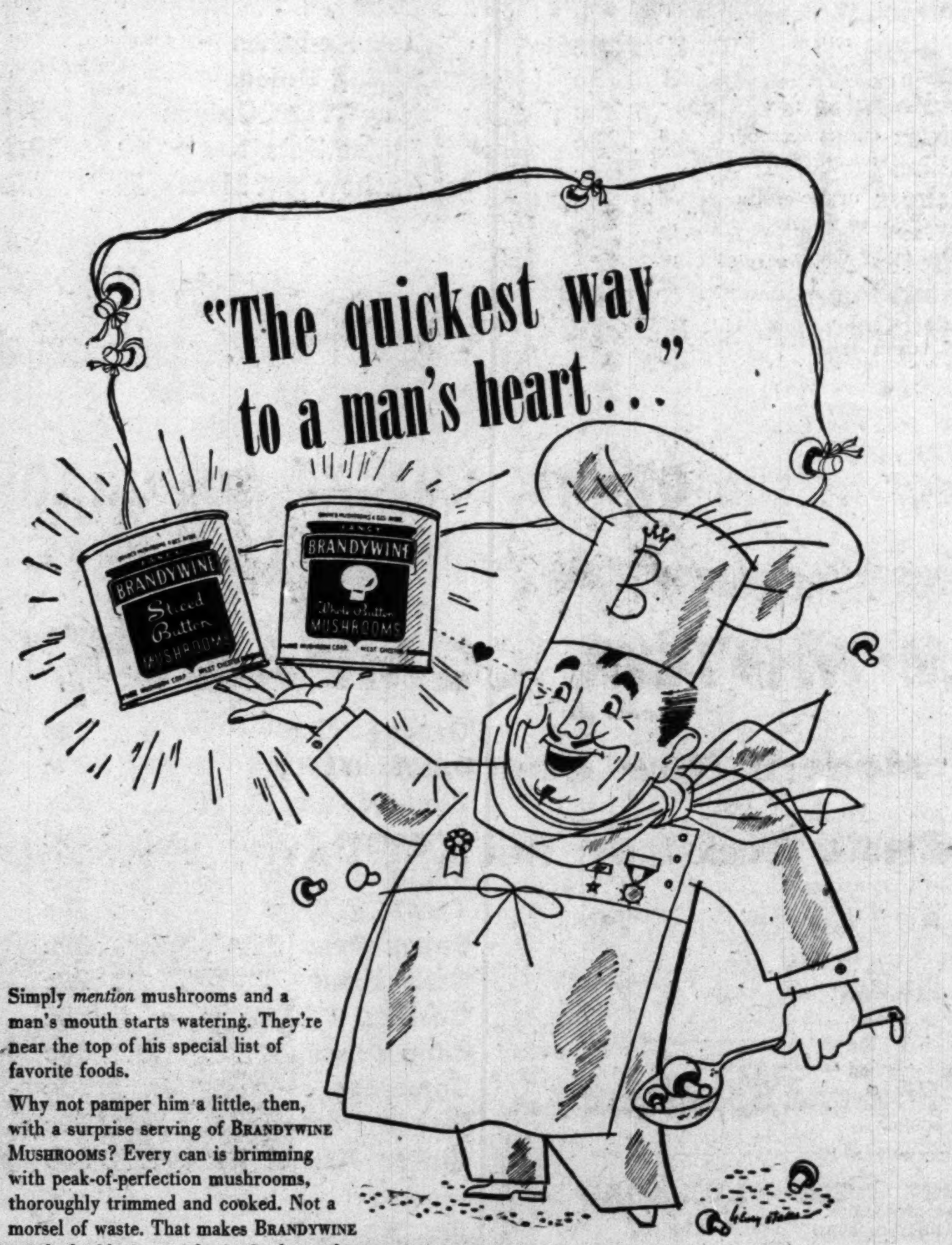

Simply *mention* mushrooms and a man's mouth starts watering. They're near the top of his special list of favorite foods.

Why not pamper him a little, then, with a surprise serving of BRANDYWINE MUSHROOMS? Every can is brimming with peak-of-perfection mushrooms, thoroughly trimmed and cooked. Not a morsel of waste. That makes BRANDYWINE worth double its weight in fresh mushrooms.

Look for BRANDYWINE's bright golden label at your food store, You'll be choosing the brand *preferred by more American women than any other brand of mushrooms.*

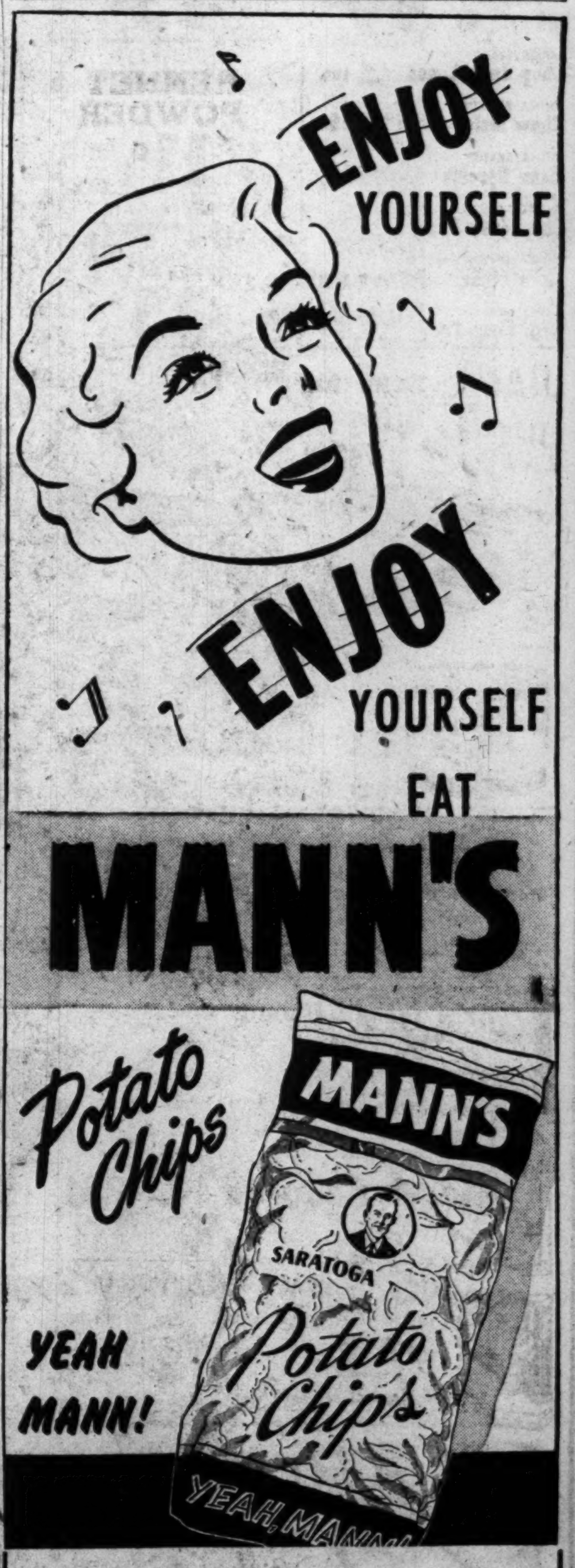

LOOK BOYS,

Get in the game with Official Base Balls and Soft Balls at a REAL SAVING!

GET A SACK of ALL-PURPOSE WASHINGTON FLOUR TODAY and PLAY BALL

You will have more fun—slam longer hits—and throw sharper curves when you "play ball" with genuine Reach Official Balls. Here they are at about half price! Simply clip the seal from any size bag of All-Purpose Washington Flour, mail or bring with 88c for an Official League Base Ball. or 58c for an Official Soft Ball. Add 2c tax to above prices. Do it now—get in the game and play ball! Address:

Washington Flour, 3261 K St. N.W., Washington, D.C.

CAPITAL FOOD STORES

WILKINS
TEA BAGS
Carefully selected and taste-tested to give you complete satisfaction. And so easy to use in these handy one-cup bags!
pkg. of 16 18c

UNCLE BEN'S converted RICE
Easy, Easy, Easy
No Rinsing, No Draining, No Steaming
LOWEST PRICE EVER 14-oz. pkg. 19c

China Beauty Chow Mein Dinner
A Complete Dinner pkg. 49c
CHINA BEAUTY Chop Suey Sauce 3-oz. bot. 10c
CHINA BEAUTY Chow Mein NOODLES No. 2 can 19c
CHINA BEAUTY Bean Sprouts No. 2 can 13c
CHINA BEAUTY Chop Suey Vegs No. 2 can 27c
CHINA BEAUTY CHICKEN Chow Mein DINNER pkg. 67c
CHINA BEAUTY Veg. Chop Suey No. 2 can 33c

LAKE SHORE HONEY 1-lb. jar 33c

JUNKET RENNET POWDER reg. pkg. 11c

PETER PAN BUTTER PEANUT 12-oz. jar 35c

DIAL deodorant soap
ONE BAR 1/2 Price with 1 bar at regular price
2 LARGE BARS 37c

With Sunday Chicken
Ocean Spray CRANBERRY SAUCE
Ready to Serve 2 16-oz. cans 33c

GILL'S HOTEL SPECIAL COFFEE
COFFEE AND CHICORY lb. can 79c

BAB-O
Grease Dissolving Cleanser
2 cans 25c

Clorox
"America's Favorite Bleach and Household Disinfectant"
It's EXTRA-GENTLE . . . prolongs life of linens—keeps them hygienically "CLOROX-CLEAN."
qt. 18c
1/2 gal. 31c

BRING US YOUR PROCTER & GAMBLE COUPONS

Tide lge. pkg. 27c
Giant pkg. 71c

IVORY SNOW lge. pkg. 27c

Crisco 3 lb. can 85c

Personal Ivory 4 cakes 21c

OXYDOL 2 lge. pkgs. 53c

Jewish Appeal Group Confers On Weekend

The National Christian Committee of the United Jewish Appeal will hold a conference Saturday at the Statler Hotel and Sunday at the Shoreham on financial needs of Israel.

Dr. Dov Joseph, Minister of Supply and Rationing in Israel, will address the conference on the present economic and political situation in the new state. Henry Morgenthau, jr., general chairman of the United Jewish Appeal, will preside at the Saturday session.

Representative Franklin D. Roosevelt, jr. (D., N. Y.), national chairman of the National Christian Committee, will preside over the Shoreham meetings.

Other speakers will include Secretary of Interior Oscar L. Chapman, Secretary of Agriculture Charles F. Brannan, Mrs. J. Borden Harriman, former United States Minister to Norway and chairman of the Christian Committee's Women's Division.

'Slow' Planes More Useful, Expert Says

Airplanes that travel faster than sound may get the headlines, but slower models will still be favored in military use for years to come, engineers were told here yesterday.

The subsonic species of aircraft, except for some high performance interceptor fighters and guided missiles, will continue to comprise the bulk of this country's combat aircraft, said Carl C. Sorgen, technical assistant in the experimental engines branch, Navy Bureau of Aeronautics.

He spoke here at a second-day session of the current three-day spring meeting of the American Society of Mechanical Engineers at the Statler Hotel. Some 800 members are attending the technical meetings.

Sorgen said the "brute force" required for propelling airplanes beyond the speed of sound (roughly 760 miles an hour) makes such operations "tremendously expensive."

A luncheon speaker, William C. Foster, deputy administrator of the Economic Cooperation Administration, urged that the United States lower its tariffs and face competition "willingly" to assure success of the Marshall Plan for economic recovery of Western Europe.

Pauper's Oath Finally Frees Jailed Vt. Debtor

Rutland, Vt., April 13 (AP).—Bernard J. Smith, jr., 24, today took a poor debtor's oath and was set free after serving more than a year in jail for failing to satisfy a $2570 automobile fatality judgment.

The Fair Haven (Vt.) veteran was freed after he swore before three jail commissioners that he did not have more than $20 in attachable personal property.

The judgment against him will stand for eight years during which time anything he owns worth more than $20—cash or property—may be attached to satisfy the claim against him.

Smith was jailed February 10, 1948, for failing to settle the judgment awarded Mrs. Mary L. Mangan in connection with the death of her son, James, also a war veteran, in an automobile accident.

Smith was jailed under a 142-year-old law which provides that a person who wrongs another willfully or maliciously may be confined until judgment is paid in full or the court accepts a poor debtor's oath.

Nat'l University To Induct Douglas As Chancellor

Associate Justice William O. Douglas of the Supreme Court will be inducted as chancellor of National University—an honorary, nonsalaried post—at the annual alumni dinner of the school at 7:30 p. m., May 4, at the Statler Hotel.

Justice Douglas will receive an honorary doctor of laws degree at the dinner. Judge Burnita Matthews, a graduate of National University and first woman to be appointed to Federal District Court, will also be honored.

Gen. Patrick J. Hurley, former Secretary of War, will be principal speaker, and Dean Rowland F. Kirks will be toastmaster. Justice Douglas will be inducted as chancellor by Walter M. Bastian, chairman of National's board of trustees.

Trusted Bank Cashier Admits Taking $12,974

Gainesville, Ga., April 13 (AP).—A bank cashier long prominent in civic affairs is free under $5000 bond today after the FBI turned up a $12,974 shortage at the First National Bank.

The FBI reported yesterday that Buesse Whitworth had admitted the embezzlement. He has worked for the bank for 20 years.

Bank Director A. C. Wheeler said Whitworth walked into his office and told of the theft and then collapsed.

NO MONEY DOWN
3 YEARS TO PAY
Youngstown Kitchens
Master
APPLIANCE COMPANY
2443 18th St. N.W.
HUdson 8262

Sensational . . . Tremendous . . .!

CIRCUS STARS—La Paloma, star trapeze artist from Holland, waves a greeting from her perch on friendly Mabel, one of the huge Henry Robinson educated elephants. They will be seen in the ninth annual Shrine Circus which is scheduled for Uline's Arena, April 24-30. Thirty-eight acts are promised

Star Escapes Injury

Manila, April 13 (U.P.).—Tyrone Power and other members of the cast of a picture being filmed here escaped injury today when a Philippine Air Force plane crashed into Subic Bay 50 yards from the camera barge on which the group was standing.

SATISFIES YOUR DOG'S APPETITE
RIVAL DOG FOOD
10¢ LB. CAN

Last Shanghai Channel Mined by Nationalists

Taipei, Formosa, April 13 (AP).—The Chinese Nationalists said tonight they had mined the last sea channel to Shanghai to impede an expected imminent Communist assault on Chushan Island.

Nationalist sources, which disclosed mines of the north channel of the Yangtze River mouth said this would have been done many weeks ago except that the Nationlists did not want to hamper departure of foreigners from Shanghai.

United States Secretary of State Acheson said yesterday that efforts to arrange removal of 2000 foreigners, including 300 to 400 Americans, had collapsed after three months of haggling with the Reds.

Advertisement

"Old at 40, 50, 60?" — Man, You're Crazy

Forget your age! Thousands are peppy at 70. Try "pepping up" with Ostrex. Contains tonic for weak, rundown feeling due solely to body's lack of iron which many men and women call "old." Try Ostrex Tonic Tablets for pep, younger feeling, this very day. New "get acquainted" size only 50c. For sale at all drug stores everywhere.

NO TWO WAYS ABOUT IT... By Larry Reynolds

AND THERE ARE NO TWO WAYS ABOUT THIS . . . AT TODAY'S POPULAR PRICE HUNTER IS BY FAR YOUR BEST BUY FOR FINER QUALITY, BETTER FLAVOR, SMOOTHER TASTE.

An American Gentleman's Whiskey Since 1860

Hunter-Wilson Distilling Co., Inc., Louisville, Ky. Blended Whiskey 86.8 Proof. 65% grain neutral spirits.

Here is the modern Buick Sales and Service Headquarters in Alexandria.

You're Welcome at the GRAND OPENING TOMORROW of the

TEMPLE MOTOR COMPANY'S
(License 84)

Modern New Quarters at

1912-14 DIAGONAL ROAD • ALEXANDRIA, VIRGINIA

YOU HEREBY HAVE a cordial invitation to visit Temple Motor Co. in its new headquarters at 1912-14 Diagonal Rd. at its formal opening, Saturday, April 15 through April 22, or any other time you find it convenient. See for yourself the 45,000 square feet of building space equipped with the most modern facilities to serve you.

The welcome mat is out and everyone at Temple Motor Company is ready to prove they're prepared to serve you well.

They invite you to experience the courtesy and consideration that come with genuine interest in your motoring problems.

They invite you to inspect their fine supply of Buick-engineered parts and modern equipment—to meet specialists skilled in service and repairs for your car, regardless of make.

They want you to know that your work will be done properly, finished promptly.

And while you're there, take in the floor show of models from Buick's three great series for 1950.

Look them over, inside and out.

Look at Buick's famous new-note styling, interior luxury, and husky high-compression Fireball engines.

Then say you want a real demonstration of that great Buick ride in a Dynaflow* Buick where oil does it all!

But don't wait until your car needs care—or you're ready to learn how reasonably you can move into a brand-new Buick.

Come in now, be one of the first to call at the new quarters and say hello.

*Dynaflow Drive is standard on ROADMASTER, optional at extra cost on SUPER and SPECIAL models.

Only Buick has Dynaflow and with it goes:

HIGHER-COMPRESSION Fireball valve-in-head power in three engines. (New F-263 engine in SUPER models.) • NEW-PATTERN STYLING, with MULTI-GUARD forefront, taper-through fenders, "double bubble" taillights • WIDE-ANGLE VISIBILITY, close-up road view both forward and back • TRAFFIC-HANDY SIZE, less over-all length for easier parking and garaging, short turning radius • EXTRA-WIDE SEATS cradled between the axles • SOFT BUICK RIDE, from all-coil springing, Safety-Ride rims, low-pressure tires, ride-steadying torque-tube • WIDE ARRAY OF MODELS with Body by Fisher

Part of the Temple Motor Company's ultra modern service department.

Scientific Engine Analyzer

EMERSON & ORME, INC. 17th & M Sts., N.W., Washington, D. C. · STANLEY H. HORNER, INC. 17th & Kalorama Road, N. W., Washington, D. C. · WILLIS BUICK, INC. 8516 Georgia Ave., Silver Spring, Md. · TEMPLE MOTOR COMPANY 1912-14 Diagonal Road, Alexandria, Va. License 84 · WINDRIDGE & HANDY, INC. 1118 Wilson Boulevard, Arlington, Va. License 388 · HYATTSVILLE AUTO & SUPPLY COMPANY, INC. 5323 Baltimore Avenue, Hyattsville, Md. · CAITHNESS BUICK, INC. 4718 Hampden Lane, Bethesda, Md.

When better automobiles are built BUICK will build them

The Washington Post

Registered in U. S. Patent Office

An Independent Newspaper

Published every day in the year by The Washington Post Company

EUGENE MEYER, *Chairman of the Board*
PHILIP L. GRAHAM, *President and Publisher*

HERBERT ELLISTON .... *Editor*
JAMES RUSSELL WIGGINS .... *Managing Editor*
CHARLES C. BOYSEN .... *Business Manager*
DONALD M. BERNARD .... *Advertising Director*
JOHN J. CORSON .... *Assistant Business Manager*

The Associated Press is entitled exclusively to use for republication of all news dispatches credited to it or not otherwise credited in this paper and local news of spontaneous origin published herein. Rights of republication of all other matter herein are also reserved.

1337 E Street N.W., Washington 4, D. C.
Telephone NAtional 4200

Offices of National Advertising Representatives
New York .... 270 Madison Avenue (16)
Chicago .... 360 North Michigan Avenue (1)
Philadelphia .... 225 South 15th Street (2)
Detroit .... General Motors Building (2)

CARRIER DELIVERY

Daily and Sunday	Sunday Only	Daily Only
City Zone		
One week...$ .30	One week...$ .10	One week...$ .20
One month.. 1.35	One month.. .45	One month.. .90
Elsewhere		
One week...$ .35	One week...$ .15	One week...$ .20
One month.. 1.50	One month.. .65	One month.. .90
BY MAIL—PAYABLE IN ADVANCE		
One year..$18.00	One year....$7.80	One year....$10.40
Six months.. 9.00	Six months.. 3.90	Six months.. 5.20
Three months 4.50	Three months 1.95	Three months 2.70
One month.. 1.50	One month... .65	One month... .90

Rates to Foreign Countries will be furnished upon request

Entered at the Postoffice, Washington, D. C., as second-class mail matter.

Friday, April 14, 1950

Pan American Day

Pan American Day is of special significance this year because it marks the sixtieth anniversary of the founding of the Pan American Union. Originally established as a trade promotion office, the Pan American Union has carried on much of its expanded activity quietly—so quietly, in fact, that it has escaped some of the notice that has been its due. Americans ought to know more of the organization that has helped knit together the 21 republics—coordinating efforts to improve health, education, labor standards and cultural interchange and resolving their disputes. Recently the union has had new functions added to it as the secretariat for the Organization of American States. The firm action of the OAS this week has absolved the union of the charge made by some persons that it was inclined to promote the polite evasion of controversial issues. The Pan American Union will continue to grow in stature as it encourages plain speaking about the adverse as well as the positive factors in hemisphere affairs.

Debt Ceilings

Several Republican members of the Ways and Means Committee are sponsoring a plan to cut the legal limit on the Federal debt from 275 billion dollars—the present ceiling—to 257 billion dollars. The outstanding debt already exceeds 255 billion dollars, and next year's deficit is estimated to be five billion dollars. It is evident, therefore, that this attempt to lower the debt ceiling to 257 billion dollars is a futile gesture.

Deficits cannot be cut by imposing arbitrary limitations on the size of the debt. The only way to keep the debt from rising is to cut down Government spending. Obviously Congress will not make the drastic reductions in expenditures that would be required to keep within a debt limit not much higher than the present outstanding debt. The only result would be to deny the Government the right to borrow the funds required to finance spending projects that have been approved by Congress.

The proposal is, in short, absurd and serves no purpose except, perhaps, to advertise the fact that the debt is mounting rapidly and that it will soon top the present high legal debt level, unless steps are taken to reduce the size of deficits either by increasing taxes, reducing outlays, or through a combination of higher taxes and less spending.

No Question Of Freedom

It is important for the public to understand the reasoning behind the Supreme Court's refusal to review the cases of John Howard Lawson and Dalton Trumbo, the Hollywood writers who stand convicted of contempt of Congress. Messrs. Lawson and Trumbo say that the court "has welcomed governmental censorship, political blacklisting and thought control into our system." They are calling upon the American people to defend what they believe to be their freedom. If these representations were accurate, there would indeed be cause for alarm. But only two members of the Supreme Court appear to have entertained any idea that such issues might be involved. It is a reasonable assumption that the majority of six saw nothing more in the case than the right of Congress to summon witnesses and require them to testify as to questions in which the National Legislature has a legitimate interest.

Much as we have deplored the extreme antics of the House Committee on Un-American Activities, its right to inquire into the activities of alleged Communists seems to us unmistakable. The Supreme Court was necessarily concerned only with this question of power. It could not properly inquire into the policy of Congress in investigating Hollywood. Nor did the case turn upon the unfair procedure that the committee has often employed. The direct issue was whether a congressional committee could require an individual to say whether or not he is a member of the Communist Party. This is a question of fact rather than beliefs.

The courts have always recognized that the right of freedom of speech and its corollary, the right to remain silent, are not absolute. If a person has knowledge of a crime, for example, he may be subpenaed and required to testify unless he pleads self-incrimination. If he has knowledge of a threat to our national security, he may similarly be required to tell Congress about it.

When such inquiries tend to pillory citizens, committees ought to exercise great self-restraint. But the fact remains that Congress has the power to make such inquiries, and it must retain this power in order to be able to legislate intelligently. "No one can doubt," said the Court of Appeals in deciding this case, "that in these chaotic times the destiny of all nations hangs in the balance in the current ideological struggle between Communist-thinking and democratic-thinking people of the world. Neither Congress nor any court is required to disregard the impact of world events, however impartial they view them."

Assuming Innocence

President Truman can scarcely deny the truth of the very serious charge leveled at him by Senator Taft. The President, says Mr. Taft, "assumes the innocence" of all persons in the State Department accused by Senator McCarthy of being Communists and agents of the Soviet Union. Thus the President appears to be guilty of a rather old-fashioned attitude in these matters. Surely he must be aware that the presumption of innocence that used to surround an American accused of crime went out of vogue at the beginning of the age of disloyalty.

Of course, the President's presumption of innocence respecting the accused State Department employes is not so completely an adherence to an outworn American tradition as Senator Taft makes it seem to be. The presumption in these cases is backed up by a careful investigation by the FBI; it has the support of a painstaking study of the employes' records by the State Department's Loyalty and Security Board and by the Civil Service Commission's Loyalty Review Board. But apparently these afford no excuse in Senator Taft's view for doubting the word of an anonymous informer or questioning the omniscience of a former Communist.

Senator Taft made another charge concerning the President that seems to have equal merit. The President, he said "had tried to insult Senator McCarthy by calling him a 'Kremlin asset.'" This is perfectly true, and in respect of any other member of the Senate we daresay the attempt would have been successful. Governor Dewey made a conscientious effort on Wednesday to do the same thing. Others, less restrained than Mr. Truman and Mr. Dewey, have tried to insult Senator McCarthy; but this, as the President seems to think, appears to be something more easily attempted than accomplished.

Reorganization Snag

Although the Office of the Comptroller of the Currency is a bureau of the Treasury, it is for all practical purposes an independent Government agency reporting directly to Congress and making its recommendations to that body. Reorganization Plan No. 1 transferring to the Secretary of the Treasury all the functions of the Comptroller of the Currency as well as those of other officials of the department is in line with the recommendation of the Hoover Commission for centralizing responsibility in departmental heads.

Generally speaking, this is a sound reform principle the adoption of which would undoubtedly increase the efficiency of the executive departments. In the present instance, however, strong opposition has developed to Plan No. 1 because it would deprive the Office of the Comptroller of the Currency of the virtually independent status it has enjoyed since it was established in 1863 to supervise the national banks, the organization of which was authorized in that year.

The American Bankers Association is opposed to the plan, the Senate Banking and Currency Committee has disapproved it, and this week Secretary of the Treasury Snyder sent a statement to the Senate Committee on Expenditures in the Executive Departments declaring that it was, in his opinion, highly desirable that the quasi-judicial functions exercised by the Comptroller of the Currency should be 'performed by an official whose duties are definitely and permanently related to the national banking system alone." In other words, the Secretary of the Treasury, as well as the bankers, favors maintenance of the status quo. Mr. Snyder added that if the plan should be adopted, he would try to preserve the present setup, but he warned that his policy in this respect might not be followed by future Secretaries of the Treasury.

We do not believe that the proposed change in the status of the Comptroller of the Currency would be a step in the direction of breaking down the dual banking system, as some bankers fear. However, we see no particular advantage in making the change and a good many disadvantages growing out of the needless antagonism aroused by so doing. Moreover, the plan does nothing to bring about centralization of responsibility for bank supervision and examination, now shared by three Federal agencies. The comptroller is responsible for national banks; the Federal Reserve is empowered to supervise all member banks, including all national banks; and the Federal Deposit Insurance Corporation has limited supervisory power over all insured banks, including national and State member banks, and special powers of supervision over nonmember insured banks. Through voluntary interagency agreements a reasonable degree of cooperation exists among these three agencies. For example, banks are as a rule examined only by a single agency—national banks by the comptroller; State member banks by the Federal Reserve, and insured nonmember banks by the FDIC. Reasonably uniform standards for the appraisal of bank assets by examiners have also been developed by these supervisory agencies.

Nevertheless divided responsibility inevitably gives rise to friction. And since examination policies influence the credit operations of banks, differences of opinion might arise that would have serious consequences, especially in periods when the economy was being subjected to inflationary or deflationary pressures calling for application of restrictive or stimulative credit policies.

Undoubtedly substantive legislation is imperatively needed to bring about a centralization of responsibility for bank supervision and examinations, and remove the danger of future conflicts arising out of the existing division of authority. Comprehensive reforms are required that call for extensive preliminary study of many complex problems and direct action by Congress. Meantime nothing would be gained, and a good deal of resentment would be fomented, by tinkering with the present defective system through a change in the status of the Comptroller of the Currency. For that reason we hope that reorganization Plan No. 1 will be disapproved.

Dewey's Speech

Governor Dewey in his speech at Princeton administered a forceful and timely rebuke to the McCarthys and other scuttlers of American effectiveness and prestige while he was taking the Administration to task for allowing the bipartisan foreign policy to fall apart. While we agree that there is something in this latter indictment, the neglect has not been altogether on one side, as the cases of China and Point IV demonstrate. The military intervention in China that backfired, as it was bound to do, was a Republican inspiration, and the Administration went along with the Republicans, as the price of legislating the Marshall Plan for Europe. On Point IV every detail of the legislation was discussed with Republican leaders and prepared with Republican concurrence, yet the bill was gutted in the House by those same leaders.

The most telling words of the titular leader of the Republican Party were reserved for the new influence of the so-called isolationists of his own party. "Before any Republican rejoices at the possible shipwreck of the foreign policy of the Democratic Administration," he warned, "he should remember that we are all in the same boat." How right he is! One could wish that Mr. Dewey had been more explicit in his denunciation of McCarthyism and in his references to the damage it has done. Surely if there has been a shipwreck, it is the shipwreck of Republican leadership in the utter failure of most Republican legislators to dissociate themselves from these scurrilous and divisive tactics. But Mr. Dewey's feeling is clear enough. "Politics," he said, "should 'stop at the water's edge' and if it does not do so soon, I doubt if we will long own the water's edge."

With Mr. Dewey's 10-point program for foreign policy persons of both parties will agree. He wants to reverse the isolationist trend, to avoid the "happy thought" or simple solution idea of world peace, to reject cynicism about the inevitability of war. He wants improvements in American propaganda and especially in intelligence, which he calls "a musical comedy affair." Similarly he calls for a definition of American foreign policy objectives, promotion of European federation, a new policy toward Asia and, by implication, action on Point IV. Mr. Dewey is indubitably right in asserting the great need for the "immediate and sincere restoration of a genuine bipartisan basis," and steps are now being taken in that direction. In these days of a debased public morality there is a similar need for more men of Governor Dewey's position to stand up and be counted.

Another Dust Bowl?

For several reasons a repetition of the dust storms over the Great Plains on the tragic scale of the 1930s seems unlikely. Nevertheless, the recent reports from parts of Texas, Oklahoma, Kansas and Colorado of clouds of blowing dust are a timely reminder of what could happen if the weather should become more unfavorable and daily emphasis on sound conservation practices were in any way relaxed.

Fortunately, although there is drouth in some areas, over a large part of the region soil moisture is still sufficient to prevent the uprooting of crops. Also, farmers have received a good deal of education about the causes of the dust bowl—some of it from hard experience, much of it from the work of the Soil Conservation Service and the agricultural conservation program. New pasture grasses which will grow on arid land have been developed, although the supply is not yet large enough; the use of farm ponds to hold moisture has been encouraged; and farmers generally are more conversant with the measures necessary to prevent abuse of the land.

Aside from natural causes, the recent storms illustrate the shortcomings of such modern devices as the mechanical corn picker, which has a tendency to tear up soil between rows. Also they reflect the expansion of wheat acreage to meet exceptional demand during the war. "Suitcase farmers" plowed up marginal land that should have been left in grass, and this is always the tendency not only in time of abnormal demand but also in time of abnormally high prices. However, abnormally low prices would have a similar effect. If farmers were to abandon their wheat crops or to leave some of their land uncovered, this too would furnish grist for the wind.

The question here is one of economics—selective cutbacks in wheat acreage, and a farm program which neither encourages extravagant expansion nor permits financial ruin. Since drouth and wind are two natural factors which cannot be controlled, there is all the more reason to take the present warnings seriously and redouble those efforts which can minimize damage.

Economic Curves

Letters To The Editor

Communications must be addressed to the editor and must carry the complete name and street address of the writer, though pen names will be permitted at the editor's discretion. Letters of less than 200 words will be given preference, and all letters are subject to condensation. No communication can be returned.

Dupont Circle Losses

Your April 3 editorial "Losses at Dupont Circle" was so pointed and full of fact that I could not let this opportunity go by without commenting on it. As a merchant who has been in the midst of the construction ever since it was started, and my case is only one of many, I can tell you that the financial damages have been enormous. As a matter of fact in many cases they are almost irreparable at this point. To those of us who have struggled with every ounce of energy and resourcefulness that we possess to maintain our businesses and ourselves during this construction, you can imagine the eagerness with which we are looking forward to its completion.

The long duration of construction of the underpass has definitely made for inequities of opportunity for the neighboring merchants on a project that is to be of benefit to the city at large. Certainly then these merchants should not be made to stand this entire burden while others who will receive benefits therefrom have incurred no losses whatsoever.

We appreciate your help and your earnest and honest expression of opinion. It offers us encouragement in pursuing the necessary steps to bring this matter to the attention of congressional authorities in the hope that they too will appreciate the inequity and award us some financial relief.

HORACE J. MEYERS.
President, Connecticut Avenue Association, Inc.
Washington.

Church In Politics

I have been reading with interest the series of articles on Pope Pius XII. Whatever one may think of the Pope's religion, his tremendous power and prestige are interesting to study. However, your issue of April 8 carries an installment that would have us believe that the Roman Catholic Church is not concerned with politics as politics. This I cannot accept.

It is true that the Pope would like to have it known that only spiritual affairs are his major concern. But the author of the book on the Pope himself shows that the Pope made his speech before the College of Cardinals on June 1, 1946, in order to directly influence the Italian election of that year. He did this because he hates and fears communism as a threat to his religion and also because he has opposed Soviet communism all his life, as did his predecessor.

There are numerous instances in which a Pope has taken an active, even vital, role in politics. Let's remember that he asked that sanctions against Italy be dropped during the Abyssinian affair.

"According to circumstances," writes the author of *The Vatican in World Politics*, "the Pope, to further the power of the Catholic Church, approaches a problem either as a purely religious leader or as the head of a diplomatic-political center, or both. The role of the Catholic Church as a political power becomes prominent when the Pope has to deal with social and political movements or with states with whom he wants to bargain or to strike an alliance in order to fight a common enemy."

Sometimes the Pope makes some pretty strange deals. "It sometimes becomes necessary for the Catholic Church to ally itself with forces which not only are nonreligious or non-Catholic, but even are hostile to religion. This occurs when the Catholic Church, being confronted by enemies it cannot overcome alone, sees itself compelled to find allies who also desire the destruction of such enemies." This explains why the Catholic Church at one time or another supported fascism, Hitlerism and now Falangism—Franco's special brand of dictatorship. RALPH M. JONES.
Mount Rainier, Md.

Maryland Coast

I read with interest that a company has started to exploit Ocean Beach, which is, by its description, on Assateague Island below Ocean City. It is of interest because it represents the start of commercialism of the sole remaining part of the Maryland coast that has been to the present an unspoiled part of this State. It is now one of the best fishing and hunting grounds on the coast, and while the land is privately owned, it is open to the public.

The States of New York, New Jersey and North Carolina, to name a few, have set aside large parks along their coast to be used by their populace. I can also vouch for the great tourist attraction that exists along Route 1 in California and the famous 17-mile drive north of Carmel which do not have the view of the ocean hampered by a dreary line of cottages and hotdog stands as does the road north of Ocean City. Maryland should not by default allow itself to become the same as that Southern State that has less than 1 mile of its seashore available to its populace.

ROBERT M. CREAMER.
Brentwood, Md.

Weyl On "Treason"

I regret having caused some anguish to Mr. Nathaniel Weyl, the author of *Treason*. From the April 10 letter of his editor, Clark W. Tinch, regarding my review of April 2, I gather that he still does not see the need of unanimity between title and subject matter. This book, with the more-encompassing subtitle, "*The Story of Disloyalty and Betrayal in American History*," reminds me very much of Bob Benchley's book of some years back, *20,000 Leagues Under the Sea*, which had the catchy subtitle, *David Copperfield*. A subtitle is not a crutch for a crippled title, especially with so much guilt by association floating about.

The title and final summation of a book are what generally remains with a reader. Textual asides along the way should not be the author's defense against his own summary. Since I am reasonably sure Mr. Weyl is anxious to safeguard American freedom, I must conclude again that he did not understand the implication of some of his own statements in his last chapter, especially his final paragraph: "The American conception of treason therefore constitutes a bridge from the older idea of a betrayal of a nation to the emergent one of the betrayal of human freedom." Once Ralph Waldo Emerson submitted an essay to his publisher. When asked whether it was complicated, he confided, "It is so deep that I cannot understand it myself."

As for seeing things in a different light from the other esteemed reviewers of this book mentioned in the letter to the editor, I suppose this means that I have committed treason, or disloyalty, or betrayal . . . or something. ALFRED STEINBERG.
Alexandria.

Advertising Help For Surpluses

Our Government, the principal cause in the accumulation of surplus farm products, has been primarily concerned with production and purchasing, losing sight of the all important selling! This of course does not excuse the producer who in many cases is guilty of profound negligence in advertising his product. He also may be guilty of ridiculous marketing manners.

The egg producers and potato growers are a couple of splendid examples. The egg is acclaimed the most perfectly packaged article on earth. Nature must have foreseen the slow-to-grasp egg producer for she went all out and packed in the humble little shell the most delicious, indispensable, and nutritious food we have.

If this commodity, the egg, belonged to the brewers or cigarette people the advertising that it would get would cause us to pause before every egg display in stricken awe. The home would no more dare be without a bowl of boiled eggs than the old-fashioned bar, and the soda fountains would soon feature them. The boiled egg as a between meal pick-me-up would soon take its rightful place along with the coke and candy bar. As a picnic or camping treat the thrill of boiling eggs by the side of the road, in the park, woods or back yard, would become more American than hot-dogs.

How would this help? Let's do a few simple figures. An extra egg a day for one of every four people in America equals 36 million eggs; divide by 12 equals three million dozen; times 60 cents per dozen equals $1,800,000; times 365 days equals the astonishing total of 657 million dollars. This figure can be reduced by half and still total roughly three times the yearly Federal egg spree.

Let's suggest that the Government simply say to the egg lobbyist, "Until your industry invests what is considered by thrifty industrialists to be the proper percentage of gross in shrewd advertising, your Government is not subsidizing!"

Let's also suggest to the egg producer that we are in the age of plenty, which means large volume and lower profits and that this advancement in merchandising has been reached by successful industrialists through promotional advancements.

If suggesting a promotional program for the well-known egg seems absurd, we may indeed change our opinion when we see how rare is the person who knows how to shell a hard-boiled egg with ease and delight. Given proper instructions in egg hulling, one is able to fracture the shell and then between the hands roll the beautiful thing right out of its shell in a matter of seconds. Should this art not become a promotional staff upon which to lean?

The boiled egg is by no means the only egg that needs promotional support. The distasteful publicity the Federal Government has given the dried egg has certainly been a grave injustice to the egg in its every use!

The egg industry has certainly done a creditable job in packaging its product and deserves much credit for cleaning, testing and grading the little nugget. We appreciate this more when we look at the white potato bin in the average grocery store. Though the potato's qualities are truly astounding, when he meets the house-wife he is decidedly the dirtiest, most poorly packaged, assorted and selected grocery item we have. The growers should be ashamed to face the people with a request for price support!

CHARLES B. BARNHILL,
Arlington.

McCarran Strikes Again

By Marquis Childs

Paiutes And DPs

THE OTHER day in a closed committee hearing Senator Pat McCarran of Nevada renewed hostilities in a war that he has been prosecuting for 12 years or more. Senators around the table chuckled as the redoubtable McCarran laced into Secretary of the Interior Oscar Chapman who was in the witness chair.

In five previous Congresses McCarran has tried to get a bill passed which would give to white settlers land claimed by Paiute Indians of the Pyramid Lake Indian Reservation. As one of the Senator's colleagues remarked:

"It looks like Pat wants to keep the displaced persons out and the Indians off."

McCarran has fought with amazing persistence against liberalization of the Displaced Persons Act. He was defeated last week when the Senate voted, 47-37, to admit more DPs. But he has not given up on those Indians out in Nevada.

For years when Harold Ickes was Secretary of the Interior he stood like the Dutch boy with his finger in the hole in the dike resisting McCarran. When Ickes went out and Julius Krug succeeded him, the persistent Senator from Nevada thought his opportunity had come.

But Krug took the same stand as Ickes. In a letter written a year ago to Chairman Joseph C. O'Mahoney of the Interior and Insular Affairs Committee, Krug explained his opposition to McCarran's perennial bill to give the lands to the white settlers.

KRUG pointed to five separate cases in which Federal courts had rendered decisions making it "clear that the legal rights of the Indians to the lands involved in S. 17 (the McCarran bill) are paramount to the rights of the settlers and that a gross injustice would be perpetrated upon the Indians if they should now be deprived of the lands."

"Furthermore," Krug wrote, "the enactment of the bill would infringe the solemn guarantee against the alienation of tribal property without tribal consent contained in the Indian Reorganization Act of June 18, 1934, and repeated in the constitution and charter granted to the Pyramid Lake Paiute Tribe in accordance with that act."

McCarran insists, in spite of these opinions, that the Indians never owned the lands and that they have always belonged to white settlers. He talks about his boyhood in the Pyramid Lake region and his intimate knowledge of land ownership.

One of the claimants is a large ranching and livestock company. The others are prosperous ranchers. They have for years had illegal possession of the lands which they have operated in connection with other tracts to which they have clear title.

AT McCARRAN'S suggestion, eviction of the white settlers was postponed and they were permitted to lease the lands at issue for a brief period. Because it is difficult or impossible to operate separately the tracts legally owned by the settlers, the Interior Department came up with the proposal that the Government buy these lands and add them to the Indian reservation. But the ranchers demanded prices far in excess of appraised values and the idea was dropped.

Once again McCarran's perennial bill is on the Senate calendar. But it is believed to have little chance of passage.

McCarran is up for reelection this year and he is naturally interested in winning the favor of as many voters as possible in the big empty State he represents. Mining and ranching are the two most powerful interests and McCarran has served them both very well. Gambling is a close third. If the forthcoming Senate investigation into crime really gets down to bedrock, those who know say that some interesting connections will be revealed between the wide open gambling in Nevada and the national syndicate that spends so lavishly to corrupt public officials.

In the presidential election of 1948, 62,117 ballots were cast in Nevada, 31,291 for Truman and 29,357 for Dewey. In the Twenty-second Election District in Ohio alone, perhaps the largest in the country today, 356,489 voters went to the polls in '48.

At one point in his career McCarran was reported to be anxious for a Federal judgeship. His reelection to the Senate was in doubt. But the judgeship did not materialize and McCarran did win the election. There is little doubt but that he will be returned again this fall.

The escalator of seniority has carried him to the lofty position of chairman of the Judiciary Committee and to certain powerful subcommittee chairmanships. It's not surprising that he persists in thinking that he, Pat McCarran, can single-handedly get the Paiutes off the reservation and keep the displaced persons out of the country.

Insulin Shock

As a person who has some knowledge, though not very much, on insulin shock I cannot but dislike the last three lines in your April 10 editorial, "Nijinsky." You give me the impression that needless horrors were imposed on Nijinsky. In order to write the three lines you should be well versed in the use of insulin shock. I doubt that you are or you would have been far more cautious. Nijinsky's wife probably was in full knowledge of the treatments he received, since she devoted so many years of her life trying to get the best cure.

MRS. M. BLEVINS.
Brentwood, Md.

Matter Of Fact

By Joseph Alsop

The Brave Men

VIENNA, Austria — Even with the spring green faintly touching the Vienna parks, and the spring sun palely gilding the old city's palaces, this is a place where you cannot forget history.

Here, at Vienna, the Romans built one of their great fortresses against the wild Teutons of the north—the Second World War bombings have just uncovered the dead bones of the stout walls the legions built. Not far from here, a breathless courier from the Asiatic steppe brought word of the death of the great Han, causing the Mongol horde to roll back from Europe. And here under Vienna's walls, Von Starhemberg and Sobieski beat back the Turks and thus defeated Islam's last grand onslaught upon Christendom.

In this atmosphere surcharged with the past, the past becomes, as it were, part of the present. Chancellor Figl tells you at length of all the terrible discouragements of the struggle to get the Soviets out of Austria. You inquire whether he ever loses hope. The brisk little man leads you to the windows of his study, which was once the study of Metternich, points to the baroque splendors of the Hofburg, and answers without a trace of pomposity:

"When things get very bad, I remember the heroic ages of our past, and that helps."

On the wall, in the portrait that Sir Thomas Lawrence painted during the Congress of Vienna, Metternich himself simpers disdainfully in velvet and gold lace. He looks a figure from another world than the world of Figl, the small, sparrow-like man in a rumpled business suit with the bristling orange mustache that appears to have been designed by a comic strip artist. Yet of these two, so oddly conjoined and contrasted, Figl seems infinitely the more admirable.

INDEED, it is precisely the rich background of history that places the figures of men like Figl in such startling relief. These men like Figl are not historic statesmen, brilliant conquerors, or great builders of proud empires. They are just small men, who love life and liberty, whom chance has given the task of defending what they love. Not David going out against Goliath, but a petty bourgeois defying a new juggernaut, is the drama of our times.

There is a story about Figl—a true one as it happens—that somehow sums up the situation. When the Austrian Chancellor was first presented to Marshal Koniev, he gave the massive, iron-faced Russian commander a cheerful poke in the ribs, and told him gleefully, "You can't frighten me, Marshal. I was six years in a Nazi prison camp and it took me three years to get to be leader of my squad. I know the ropes now, and if you send me to Siberia, I'll be a squad leader in three weeks. Even prison is not so bad then."

Perhaps fortunately, this spirit is strongest in Europe at the points where the pressure is strongest. In Vienna, the Socialist Interior Minister, Helmer, and the Vice Chancellor, Schaerff, genially mingle growls of defiance to the Russians with rather nostalgic memories of the old Bolsheviks, Stalin's first comrades, for whom this city was a favorite refuge and plotting center.

OR IN Berlin you talk to the old Lord Mayor Reuter, who has the careless courage that men only achieve when their own futures cease to have meaning for them. Lenin was his friend. He was once a Bolshevik himself. Before he chose freedom, he even ruled for Lenin over the German enclave in Russia, the Volga republic of the Soviet Union. "They were good people," he will tell you. "But it's no use thinking about them. Stalin condemned them to mass execution—two million of them—at the beginning of this war. They don't exist now."

Then Reuter changes the subject to what he calls the "good old days" of the previous Russian blockade, and he clenches his fist and swears that he will give the Soviets an even worse time if they try to blockade Berlin again. Thus one glimpses, for a moment, what is good and brave and hopeful in the unquenchable human spirit. And these brief glimpses, that may come in talk with a stiff-backed old Viennese lady who has had three houses pillaged, or with a grimy, tough young escapee from the Soviet uranium mines, give meaning to the effort to save Europe.

As a result of this effort, after five long years, a kind of new European life is now being built up even where the destruction was worst. Here in Vienna, the new life almost seems to be mocked by the grandeur of the setting. This is a city of palaces, inhabited by people who are barely making ends meet. Yet in this new life there is cheerfulness and courage, even gaiety and a returning sense of well-being. The brave men who have fought the hard fight to give this new life its chance are at length securing their reward.

One question only remains. Will a new invasion from the east, not halting at Vienna, flow out over Europe and crush out this new life? The answer to that question must be given in America. That is our responsibility to the brave men.

GRIN AND BEAR IT

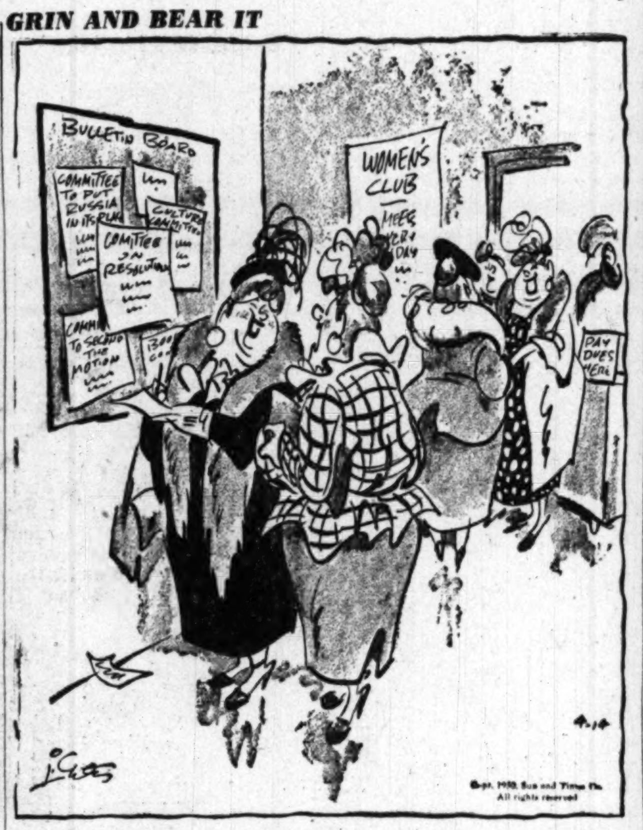

"My husband is such a great help to me in my club activities . . . he eats out whenever I have to go to a meeting . . ."

Spinsters Back on N. Y. Relief After Visit to Switzerland

New York, April 13 (NYHT).—Two spinster sisters, 70 and 64, were back from Europe today—and back on relief.

They were on relief from 1937 to last September, when they went to their native Switzerland. Naturalized Americans, they returned to New York March 30, apparently penniless, and were returned to relief rolls at $2.95 a day each for food and hotel room rent.

They were taken off relief when they sailed on the America. They had been receiving $105.90 a month, which included $23 for rent. Their return passage was paid by the State Department.

They told Welfare Commissioner R. M. Hilliard they raised $390 for the trip, getting $140 from a cousin in Switzerland, $100 by selling handkerchiefs they made for $1 each, and $150 by selling their furniture and saving small amounts from their relief allowance.

They went to Switzerland, they said, to get jobs and for the health of the younger sister. They sold handkerchiefs in Switzerland and in front of the United States Embassy in Paris, making about $190.

On November 1 the State Department wrote the Welfare Department the sisters were complaining their relief checks had stopped. Unaware they became ineligible on leaving, they seemingly considered relief as a pension. They became stranded.

On returning to New York they were taken in tow for three days by the Travelers' Aid Society. Since then they have received emergency assistance from Welfare, which Hilliard said "has no choice but to give assistance to anyone in need."

Pickets Defy Ban; No More Are Arrested

Berkeley Springs, W. Va., April 13 (AP).—Nearly half the 100 workers at Victor Products Corp. resumed their picketing today in defiance of a town ordinance that forbids them to congregate near the home freezer plant.

The strikers turned out in a frosty dawn, some with children in their arms. They expected to go to jail, just as 38 pickets did yesterday.

But the police chief, reinforced by two State trooper squads and the county sheriff, made no move to arrest them.

About 40 production workers walked past the picket line and into the plant just before 7 a. m. The pickets jeered. There were shouts of "scab."

But there was no violence, as had been feared.

E. T. Michael, president of the CIO-United Auto Workers Local 842, said union demands are identical with those made at Victor's strikebound plant in nearby Hagerstown, Md., plus a raise from the present 97 or 98 cents an hour to the $1.25 rate in Hagerstown.

A management official said the company will hire workers to replace the strikers if the walkouts continue.

The strike at Hagerstown, where there are 350 workers, started Monday as the result of a dispute over pensions, hospitalization, vacations and holiday pay. Wages are not involved there.

Yesterday, 38 union members were arrested, convicted, sentenced to 10 days in jail, and fined for violating a unique municipal proclamation which prohibits gathering at the home freezer plant.

Mayor Varnall Barney said there were no arrests today because there were "no out-of-town agitators" in the crowd.

Parents Killed Soon After Son Arrives From Italy

Pittsburgh, April 13 (AP).—Back in the depression Frank Allega left his wife, son and native Italy and came to America to seek work.

He made his home in nearby Ambridge and three years ago his wife joined him. Their son, Arturo, now a traffic policeman in Rome, stayed behind.

Today Arturo, 27, arrived for a visit. His happy parents greeted him at the station. Half an hour later their auto was wrecked. Frank Allega, 68, and his wife Josephine, 62, were killed. Arturo was unhurt.

Tito to Get Mild Protest From West

Belgrade, April 13 (U.P.).—Top representatives of the United States, Britain and France drew up a mild but formal protest here tonight complaining about Yugoslav activities in the Yugoslav zone of Trieste.

The protest will be delivered to the Yugoslav Government within the next 48 hours—before Sunday's elections in Yugoslav's Zone B of Trieste, authoritative sources said.

It was disclosed the protest will fall far short of the desires of the Italian Government, which had urged the three Western Powers to make a much more severe protest.

United States Ambassador George V. Allen, French Ambassador Jean Payart and British Charge d'Affaires Cecil King drew up the document in Allen's office, where they conferred for 55 minutes.

The protest was drafted on the basis of instructions from the three Western foreign offices. There was no conultation here with the Italian Embassy.

Even so, there were understood to be wide differences between France and the British and Americans on how harsh the note should be. France, it was said, wanted to eliminate any reference to the 1948 three-power declaration calling for return of all Trieste territory to Italy.

The three Western Powers were understood to be considerably annoyed about the publicity given this development and were understood unofficially to be urging both the Yugoslavs and Italians to let the furore over Trieste die down so that direct Italian-Yugoslav negotiations could be started.

The major issue raised in the three-power protest, it was understood, was a complaint against Yugoslav action eliminating customs barriers between Yugoslavia and Zone B, in effect making the zone an economic part of Yugoslavia.

Italy had urged the U. S. to impose an unofficial but effective ban against any further economic assistance to Marshal Tito and to renew the 1948 three-power declaration for transfer of all Trieste.

Red Paper Suspended

Caracas, Venezuela, April 13 (AP). Tribuna Popular, official newspaper of the Venezuelan Communist Party, was suspended indefinitely today by the government. The Conservative Party newspaper El Grafico was suspended for three days.

Covering the Waterfront . . .

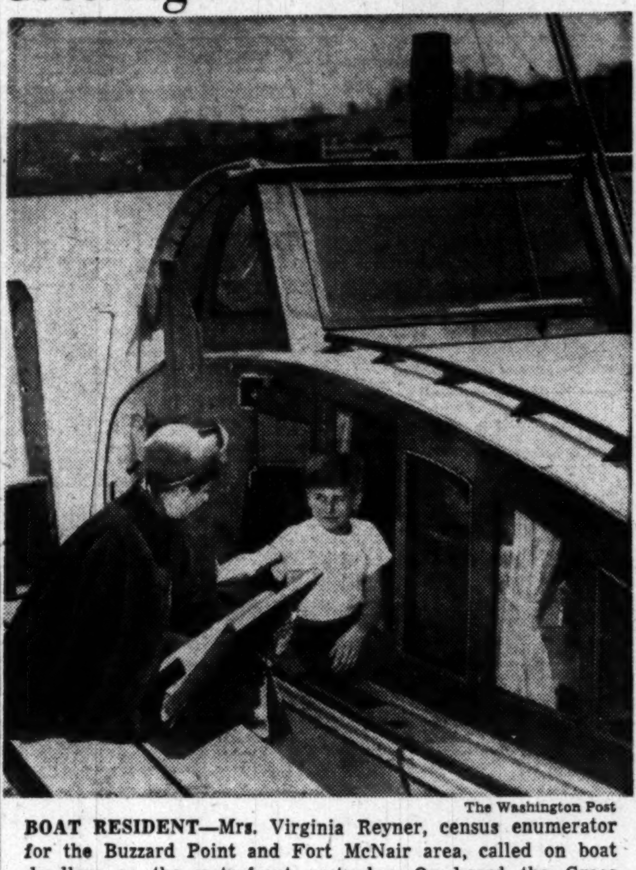

The Washington Post

BOAT RESIDENT—Mrs. Virginia Reyner, census enumerator for the Buzzard Point and Fort McNair area, called on boat dwellers on the waterfront yesterday. On board the Grace Marie III she found 11-year-old Wesley Bevan, jr. He's telling the enumerator that "there's father and mother, Mr. and Mrs. Wesley Bevan, and sister, Lois Jane, 11, and if you want mother's age, you'll have to ask her when she comes home"

Catholic Editor Blasts Sale of Cheap Sexy Books

A Roman Catholic editor yesterday blasted the "pocket-size, quarter priced capsules of sex information and sex experience" on sale in drugstores.

Writing in today's Catholic Review, official publication of the archdioceses of Washington and Baltimore, the Rev. John Sinnott Martin declared that some of the books are "concentrated doses of filth."

"Distillate of Hell"

Literature available in the drugstores, he asserted, includes items that are "like a distillate of hell" and "ought to be strained, sifted and fumigated."

Although overlooked by normal adult patrons, the pocket-size books, he said, are not missed by teen-agers for whom the neighborhood store is "a habitual place of rendezvous."

"For the most part the appeal is to girls and the contents are corruptive of clear-minded morality and definitely preparatory for approaches to seduction," Father Martin asserted.

Calls Books "Poison"

He labeled the books "plain propaganda for sensual and sexual indulgence" and said that in the hands of early adolescents "such poison can be, and sometimes is, fatal to moral and mental sanity."

The motive for merchandizing such books, the priest said, is entirely mercenary.

"It may not occur to the purveyors of such poison for petty profit, but it ought to be clear to parents interested in the moral health of their children that stores conducted on so unethical a standard are not too trustworthy a source for food and refreshment, let alone medicine," he said.

Virginia Towns, Cities Urged to Buck Phone Rates

Richmond, Va., April 13 (AP).—The 27 Virginia cities and towns which fought a $4,180,000 Chesapeake and Potomac Telephone Company rate increase last year were urged today "seriously to consider" contributing toward an appeal from the $3,559,000 increase granted the company.

If enough of them will make proportionate contributions so that the cost of an appeal can be met, the case will be appealed, according to A. T. Lundberg, Arlington County manager.

Lundberg is chairman of a special utilities committee of the League of Virginia Municipalities, created to fight the telephone case before the State Corporation Commission.

After a two-hour meeting today, the committee urged that "serious consideration be given by each of the intervenors toward appropriate action and proportionate contributions whereby an appeal of this case may be promptly taken.

Bevin 'Comfortable'

London, April 13 (U.P.).—Foreign Secretary Ernest Bevin was operated on today for hemorrhoids and doctors said he was resting "quite comfortably."

'World Citizen' Weds Dancer on City Hall Steps As Throng Takes Part in Public Ceremony

Ellsworth, Me., April 13 (U.P.)—"World Citizen" Garry Davis married a Hollywood dancer on City Hall steps today in a ceremony witnessed by 1500 people.

The crowd milled about the steps and a parking lot to see Davis take Miss Audrey Peters, 21, as his bride. They cheered and honked automobile horns when the couple kissed after the ceremony.

Davis, 28, who gave up his United States citizenship to crusade for world government, met Miss Davis only two weeks ago and prepared the public ceremony so they could "share their happiness with everyone."

It was cold and raw, with a threat of snow, when Davis and his bride mounted the steps and asked the spectators to join in chanting portions of the ceremony, Society Bandleader Meyer Davis. by a justice of the peace.

That will be at the summer home of the bridegroom's father,

They corresponded and became The afternoon ceremony, however, was open to anyone.

The service had been printed on leaflets ahead of time and distributed to spectators so they could participate in the strange ceremony arranged by Davis so he and his bride could be married with "the participation and blessing of the people and God rather than a specific denomination."

A part in the ceremony was written for Rev. Reuel W. Beach, minister of the Unitarian Church, who participated in the service, leading the spectators in their chanting.

To make certain everything would be legal, Davis and his bride left immediately after the ceremony for the private service at his father's home.

Garry was introduced to Miss Peters by mail. A friend brought the two in touch with each other because of their mutual interest in world conditions.

They coresponded and became engaged while he still was in France. Miss Peters was on the dock to meet Garry when he returned as a French immigrant to visit relatives and friends March 30.

Associated Press WIREPHOTO

"World Citizen" Garry Davis and bride leave City Hall

Asia Requires Arms, Advice, Jessup Says

Roving Ambassador Philip C. Jessup said last night the non-Communist countries of Asia need relatively small amounts of United States military equipment to enable their police or militia to meet the attacks "that are disrupting most of these countries."

He said the supplying of this kind of military material—rifles, radios, jeeps, small boats and the like—is one kind of action which the United States can take to help the Asian peoples and their governments "restore domestic peace."

Another kind of action which should go on at the same time, Secretary of State Acheson's top advisor declared, is to provide technical assistance such as scientific advice on crops and production to help the native peoples raise their standard of living.

Jessup toured the Far East on a survey mission for Acheson, returning here March 15. Having reported to President Truman, Acheson and congressional committees, he made a report to the American people last night over the ABC radio network.

He described in detail how all the countries from Korea south and west around the perimeter of Communist China are in various stages of violence, civil war, political struggle or are under the guns of the Communist threat.

The main problem throughout the area at the moment, Jessup said in his prepared speech, "is the necessary concentration on public order, on putting down insurrection or civil war, or preventing invasion."

He declared "We have an enormous reservoir of pro-United States sentiment on which to build" in the area. But he added that there is a tremendous feeling "against the old colonialism that they connect in their minds with the West."

"There is some suspicion of our motives," Jessup added, "but, on the whole, there is a vast respect for the United States, and a vast amount of confidence in the United States."

He said that in every country he visited he was asked: "Do the American people really understand our desire for independence, and will they back up our independence?"

"And I answered, I think truthfully," he said, 'the United States does stand for independence; it thrives in independence. It will help people who are determined to work and fight for their independence. It does help free people to remain free. It does help people who help themselves."

Acheson Creates Group to Review Cold War Policy

By The Associated Press

Secretary of State Acheson was reported last night to have approvde creation of a top-level policy review committee in the State Department with the purpose of continuously relating American diplomacy with the objectives of American policy in the cold war.

The key members of the group, which will meet about once each week, are all State Department officials — Ambassador-at-Large Phillip C. Jessup, Paul Nitze, chief of the policy planning staff; Willard Thorpe, Assistant Secretary of State for Economic Affairs; Edward Barrett, Assistant Secretary for Public Affairs; and Adrian Fisher, legal adviser.

Farouk Wedding Hinted

London, April 13 (U.P.).—The London News Chronicle today said Narriman Sadek, 16, has moved into Korubra Palace, one of the royal residences in Cairo, in preparation for her marriage soon with King Farouk.

Air Force Investigation Clears Bissell of Undisclosed Charges

Wiesbaden, Germany, April 13 (U.P.)—The U. S. Air Force cleared Maj. Gen. Clayton L. Bissell today of undisclosed charges growing out of his service as American Military and Air Attache in London.

The charges against the 53-year-old general were never announced. They were made in anonymous letters from members of the London embassy staff and Air Force investigations were carried out in secret.

The Army newspaper Stars and Stripes said on November 3, 1948, that Bissell was accused of black market dealings in coffee, money and commodities, but the newspaper said the charges never had been substantiated and officials never confirmed the Stars and Stripes report.

Lieut. Gen. John K. Cannon, Air Force commander in Europe, issued a formal announcement that a year-long pretrial investigation had revealed no basis for further action against Bissell.

The inquiry began March 30, 1949, when Cannon announced that Bissell had been charged under the articles of war for acts allegedly committed while he was posted at the London embassy. Bissell was called here from Bolling Field, Va., where he was stationed.

The Air Force inquiry was begun after a Department of Justice investigation made at the request of Air Secretary W. Stuart Symington.

Cannon did not reveal the charges when he made the announcement and today's announcement preserved the same secrecy. It said:

"An investigation into anonymous allegations against Maj. Gen. Clayton L. Bissell has revealed no basis for further action, Lieut. Gen. John K. Cannon, commanding general of Air Force operations in Europe said today in announcing the conclusion of the Air Force investigation.

"General Bissell, who has been assigned to USAFE (United States Air Force, Europe) headquarters during the investigation, is returning to the United States to report to United States Air Force headquarters for reassignment."

Repeated efforts of correspondents over the past year to learn either the nature of the investigation or the results were turned aside with the statement they were under "strictest orders" to release no information on the case.

7 Arab Nations Approve Pact of Collective Security

Cairo, Egypt, April 13 (U.P.).—An inter-Arab collective security pact has been approved unanimously by the seven member nations of the Arab league, the league council announced tonight.

The council also:

1. Approved imposition of sanctions on any league member negotiating or concluding a separate peace with Israel.

2. Approved—with Hashemite Jordan abstaining—prohibition of the merger of east Palestine with Jordan.

3. Unanimously renewed for one year Abd El Rahman Assam Pasha's term as secretary general.

4. Unanimously referred to a special committee a proposal to establish an Arab court of justice on the pattern of the international court of justice to examine Arab disputes.

Premier Tewfick Pasha Suweidi of Iraq said that close cooperation between the United States and the Arab nations against the "northern threat" is being stymied by present American policy. He said "the West is still using all its efforts to hurt the Arab nations" and called on the United States to change its policy.

In Congress

TODAY

Senate

Meets at 11 a. m.

Committees: **Interstate and Foreign Commerce Subcommittee**, 10 a. m., open. S. Res. 241, investigation of reorganization of Missouri Pacific Railroad. Capitol Committee Room; **Interstate and Foreign Commerce Subcommittee**, 10 a. m., open. Merchant marine hearing. Caucus Room, SOB; **Agriculture Subcommittee**, 10 a. m., exec. S. 3049, potato bill. Room 324 SOB; **Labor and Public Welfare**, 10 a. m., exec. To consider the nomination of Leverett Edwards of Oklahoma as member of the National Mediation Board. Public health nominations. Subcommittee on health budget. Labor Committee Room, Capitol; **Appropriations Subcommittee**, 10:30 a. m., exec. Interior Department bill. Room F-37, Capitol; **Appropriations Subcommittee**, 2 p. m., exec. State Department bill. Room F-82, Capitol; **Postoffice and Civil Service Subcommittee**, 10 a. m., exec., S. 1978, to reclassify postmasters, assistant postmasters and other positions in the postal field service. Room 135, SOB.

House

In recess.

No committee meetings.

YESTERDAY

Senate

Met at noon.

Passed unanimously and sent to conference bill providing tax formula for life insurance companies.

Continued consideration of rivers and harbors bill.

Heard President Gonzales of Chile laud United States foreign aid programs.

Heard discussion of Far Eastern policy.

Received bipartisan bill to extend International Children's Emergency Fund for another year.

Received nomination of Leverett Edwards to be member of National (Railroad) Mediation Board.

Confirmed Thomas K. Finletter as Secretary for Air and James K. Knudson as ICC member.

Recessed at 6:22.

House

Not in session.

The President's Calling List

By The Associated Press

President Truman yesterday had the following White House appointments:

10:40 a. m.—Press and radio conference.

12 noon—Receives members of UNESCO Commission.

12:15 p. m.—Myron Taylor, former special representative to the Vatican.

1 p. m.—Lunch.

3:30 p. m.—Paul Hoffman, ECA administrator.

4 p. m.—Secretary of State Acheson.

WE'VE GOT A FILE OF SMILES

The smiles belong to guests who are glad they made it the McAlpin . . . and our "smile file" is getting fatter all the time.

New York bound? It's a sound idea to stop at the convenient, comfortable "Welcome Hotel."

Single rooms from $4.00 Doubles from $6.50

(1500 in all—all with radio and bath. Television available!)

RESERVATIONS by Teletype! Call our Washington Office STerling 6045

Hotel McAlpin
Broadway at 34th · New York

M. L. Lightcap, Mgr.

a Knott Hotel

EVENING COTTONS

"Organdie dresses—blooming summer favorite" says Vogue. Here, a billowing drift of white organdy softly tinted with pink or yellow flowers matched by three silken roses at the lovely neckline. $49.95

French Room, Second Floor

Jelleff's

Pure Silk Squares

Hand Blocked in England

A fine silk square knotted at the throat of your sports shirt or leisure jacket will add a note of distinction to your appearance. We have just received a new shipment of these pure silk squares from England, where hand-blocking is a centuries-old skill, Traditional paisleys and other interesting designs. Twenty-four, twenty-seven, and thirty-six inch squares.

$5, $6, and $10

Other Silk Handkerchiefs and Scarves from England, $3.50 to $12.50

Lewis & Thos. Saltz

1409 G Street, N. W.

EXecutive 4343

Not connected with Saltz Bros. Inc.

Earnings Drop In '50 Forecast By Heimann

By S. Oliver Goodman

Retail business in 1950 should be equal in volume to that of last year, but earnings will be less.

That's the outlook as summarized by Henry H. Heimann, executive manager of the National Association of Credit Men, in an address here last night.

Heimann

"While conditions for business in 1950 look very satisfactory," Heimann said, "we must not expect a continuance of the earnings of the previous two years. The reason is that the break-even point in business and the . . . competition now at hand is forcing a lower range of profit on each dollar of sales."

Heimann saw "no reason for alarm" in the rapid increase in consumer debt. He pointed out that one-half of American families are without any current debts and one fourth owe less then $500 each.

Although business has increased its debt during the last 10 years by about 10 billion dollars, he asserted, "this is a small sum when compared with the actual increase in production." The real credit problem, in his opinion, is that of the Government whose "continued deficit financing can only mean a continued decrease in the purchasing value of the dollar."

Addressing more than 100 members of the Washington Association of Credit Men, at the Raleigh Hotel, Heimann cautioned them not to overlook the fact that "the second real serious postwar readjustment has not as yet taken place."

"That it will come is inevitable and no Government action will be able to prevent it . . . There must and will be a readjustment. It is best for business to keep this constantly in mind so that it can weather the storm. Precautionary signals might well be hoisted in 1951."

PROGRESS: Assets of the Liberty Building Association, 1407 G st. nw., are at a new all-time high in excess of 11 million dollars. This was reported by President Edmund M. Emmerich at the fifty-ninth annual meeting of shareholders. He added that the greatest growth of $1,500,000 came in the last fiscal quarter when the association started Federal insurance of its share investments up to $5000 per account. Directors William C. Zimmerman, William W. White and Frank T. Mitchell, whose terms expired, were reelected for three years. All officers also were renamed.

WHO'S WHO TODAY: Albert Woods has been elected president of Commercial Solvents Corp. . . . John W. Red, jr., is the new manager of the Washington Division of Canada Dry Ginger Ale, Inc., succeeding William Passow who has been transferred to Philadelphia as division manager there. . . . J. Robert Mitchell, formerly of Baltimore, has been promoted to Washington district sales supervisor of the Wm. Schluderberg-T. J. Kurdle Co., producers of Esskay meat products. . . . James H. Smith, jr., formerly vice president of Pan American World Airways, has been elected a director of Slick Airways, an independent freight airline.

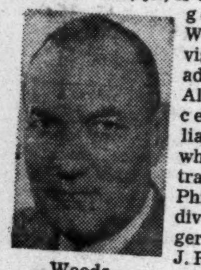
Woods

IN NEW POST: Lieut. Gen. Eugene Reybold, wartime chief of Army Engineers, yesterday was named executive vice president of the American Road Builders Association. Reybold retired from the Army in 1946 after serving nearly 40 years.

ODD LOTS: Washington Loan & Trust Co. voted usual quarterly dividend of 3 percent a share, payable May 1 to stock of record April 20 . . . United States Savings and Loan League reports its member associations loaned 96 million dollars on new construction in January, an all-time high and 71 percent more than the year-ago figure . . . Auto output this week is estimated at 140,640, against 127,541 in previous week . . . More than 50 area dealers of Tide Water Associated Oil Co. heard merchandising plans outlined by company officials at a meeting in the Continental Hotel.

LANSTON SALES: Lanston Monotype Machine Co.'s sales for the fiscal quarter ended February 28 totaled $789,309 compared with $692,466 in the preceding quarter. Indicated sales for the latest fiscal year were $3,319,219, against $3,956,730 in fiscal 1949.

EARNINGS: Admiral Corp. reported net income of $4,158,449 or $2.08 a share for the quarter ended March 31, against $1,536,217 or 77 cents a share in the same 1949 period. Other earnings statements:

Three Months Ended March 31	1950	1949
Barker Bros.	$151,302	$237,392
Per share	.35	.59
Container Corp.	2,274,432	1,974,313
Per share	2.20	1.89
Diamond Alkali	1,055,609	806,008
Per share	.97	.74
L-O-F Glass	7,209,868	3,895,761
Per share	2.81	1.52
Magma Copper	312,083	220,240
Per share	.51	.36
Mathieson Chem.	2,202,751	1,291,552
Per share	1.62	1.48
Nat Biscuit	4,976,521	5,299,533
Per share	.72	.77
12 Months Ended January 31		
Interstate Dept Strs	1,160,922	1,590,700
Per share	3.76	5.15
12 Months Ended December 31	1949	1948
Am Meter Co	1,751,544	1,911,898
Per share	5.72	6.28
Hercules Motor	1,339,224	1,153,319
Per share	4.30	3.71
Lone Star Cement	9,807,603	7,755,541
Per share	10.34	8.18
Crown Petrol	*99,758	3,219,066

Quotations on New York Stock Exchange

By The Associated Press

Total sales, 2,400,000 shares; previous day, 2,010,000; week ago, 2,003,220; year ago, 803,680; two years ago, 1,654,010; January 1 to date, 133,676,740; year ago, 66,479,484; two years ago, 74,194,877.

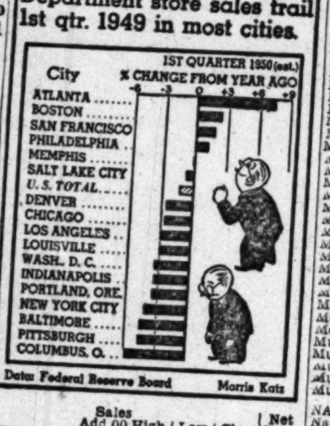

Dow-Jones Stocks

New York, April 13 (U.P.).—

	Open	High	Low	Close	Chge.
30 inds.	214.43	215.40	213.36	214.18	+0.19
20 rails.	56.43	56.64	55.99	56.11	—0.11
15 utils.	43.21	43.38	43.08	43.24	—0.02
65 stocks	76.57	76.89	76.17	76.41	—0.01

Transactions in stocks used in averages today—Industrials, 216,200; railroads, 82,300; utilities, 81,650; total, 380,150.

	Sales Add 00	High	Low	Close	Net Ch'ge
ABBOTT L	15	48¾	48	48	— ½
ACF Brill	5	3⅞	3⅛	3⅛	+ ⅛
Acme Stl	10	19½	19¼	19¼	— ⅞
Adams Exp	10	22¼	21⅞	21⅞	— ⅛
Addressog	2	49	49	49	— ¼
Admiral Cp	343	34¾	31½	34⅝	+3¼
Affil G Eq	140	13⅜	13	13¼	+ ¼
Air Reduct	33	23	22¾	22¾	.....
Alaska Jun	98	3⅛	3	3	+ ⅛
Aldens	4	16¾	16⅝	16⅝	— ⅛
Alleghany Cp	47	3⅝	3½	3½	.....
Alleghany pf	2	71¾	71½	71¾	+ ¾
[illegible]					

	Sales Add 00	High	Low	Close	Net Ch'ge
Divco Cp	28	14¾	14⅜	14¾	+ ⅜
Dixie Cup	1	39½	39½	39½	+ ¼
Dr. Pepper	1	11¼	11¼	11¼	+ ¼
Doehler Jar	8	34⅜	34¼	[illegible]	[illegible]
[illegible]					

	Sales Add 00	High	Low	Close	Net Ch'ge
Wilson & Co	8	12⅞	12¾	12¾	— ⅛
Wilson Jon	2	10⅞	10⅞	10⅞	— ⅛
Wisc El Pw	10	21½	21⅜	21⅜	.....
Woolworth	15	50½	50⅛	50⅛	.....
Worth P&M	9	18¼	18	18	— ⅜
Wrigley	6	89¼	88½	88½	— ⅛
Wyand Wor	3	11⅝	11⅝	11⅝	+ ¼
YALE & TOW.	9	30¾	30¼	30½	.....
York Corp	10	12¾	12½	12½	— ¼
Young Spg&W	13	29⅝	29⅜	29⅝	+ ⅜
Youngst Sh&T	22	82¼	81⅛	81⅛	— ⅜
Youngst S Dr.	7	14⅛	14	14	.....
ZENITH RAD.	46	67⅜	66	66½	+ ½
Zonite Pd	13	5½	5¼	5¼	— ⅛

N. Y. Bonds

By The Associated Press

Total sales, $5,630,000; year ago, $2,588,000.

Dow-Jones Bonds

New York, April 13 (U.P.).—

	Close	Change
40 bonds	102.19	†
10 first rails	106.74	†
10 second rails	93.65	—0.01
10 utilities	105.58	—0.01
10 industrials	102.81	+0.02

†Unchanged.

Sales in thousands		High	Low	Close
19	Am & F P 5 2030	96	95⅝	96
17	Am T&T 3⅜ '73	106¾	106⅝	106¾
41	Am T&T 3⅛ '59	125¾	125¼	125¼
6	Am T&T 2⅞ '87	101⅞	101¾	101¾
142	Am T&T 2¾ '57	116¾	116½	116⅝
191	Am T&T 2¾ '61	112⅜	111⅞	112⅜
9	Am T&T 2¾ '80	100⅛	100	100
30	B&O 5 '75 B	95	94¼	94¼
16	B&O 5 '95 G	61	60¾	61
17	B&O 5 2000 K	60½	60⅛	60½
76	B&O cv 4½ 2010	47½	47⅛	47⅛
6	B&O 4 '75 A	91¾	91½	91¾
7	Cap Airl Deb 4 '60	78½	78½	78½
1	Cap Airl Inc 4 '60	102	102	102
68	Cen Ga 4½ 2020 B	44¼	42	44
6	Cen Ga 4 '95	64	63⅞	64
76	Cen R R N J 3¼ '87	45	44½	44⅝
9	C&O 3½ '96 D	103¼	102⅞	103¼
6	C&O 3½ '96 E	104¼	104¼	[illegible]
[illegible]				

Chicago Grain

[illegible]

Dividend Actions

[illegible]

Commodity Index

New York, April 13.—The Associated Press weighted wholesale price index of 35 commodities today dropped to 159.57. Previous day, 159.89; week ago, 160.49; month ago, 160.18; year ago, 159.53.

	1950	1949	1948	1947
High	161.57	177.37	208.14	207.94
Low	159.30	150.05	176.70	164.05

(1926 average equals 100.)

New York Cotton

[illegible]

Profit Taking Trims Gains; TV Shares Up

New York, April 13 (AP).—Heavy profit taking sales smothered an opening advanace in the stock market today.

The great majority of stocks showed only fractional changes despite one of the largest sales figures of the year.

Gains outnumbered losses but the margin was far from conclusive. Radio-television and some lower-priced stocks made an excellent showing.

The market lunged ahead at the opening and then was almost immediately blocked. Persistent selling steadily whittled away at the gains for the rest of the session and closing prices were under the peaks of the day in most cases.

Sales piled up to 2,400,000 shares, tops since 3,330,000 on January 13, from 2,010,000 Wednesday. It was the fifth full session in a row in which turnover amounted to two million or more shares.

WHAT STOCKS DID	Thur.	Wed.
Advances	503	683
Declines	402	211
Unchanged	249	238
Total issues	1154	1132

The Associated Press average of 60 stocks advanced .2 of one point to 76 4, high since August, 1946. Both the industrial and utility components of the average inched up but the rails were unchanged.

Admiral Corp. took a flying leap in the last few minutes of business following release of a quarterly earnings statement. The stock was up most of the day but in a last-minute sprint ended 3¼ points higher at 34⅝.

Of the 15 most active stocks only 2 declined and 3 were unchanged. International Telephone, the liveliest issue, gained ¼ at 13 and St. Regis Paper, in the second place, added ⅝ at 8¾.

Celanese Net, Sales Show Short Climb

New York, April 13 —(AP).—First quarter sales of Cleanese Corp. of America totaled about $53,000,000, substantially above those of the 1949 first quarter and about the same as the fourth quarter last year, stockholders were told.

D. C. Securities

Yesterday's quotations on Washington Stock Exchange:

Pot Elec Pwr com, 200 at 15⅞, 100 at 15¾.

Woodward & Lothrop com, 25 at 34, 67 at 34, 20 at 34.

Cap Transit 1st ref 4s 1964, $1000 at 99, $1000 at 98⅝, $2000 at 98⅝.

Garfinckel 4½ pfd, 100 at 19¼.

Wash Gas $4.50 pfd, 1 at 106.

Hecht com, 10 at 30.

[illegible]

N. Y. Curb Prices

Total sales, 770,000 shares; year ago, 258,740.

[illegible]

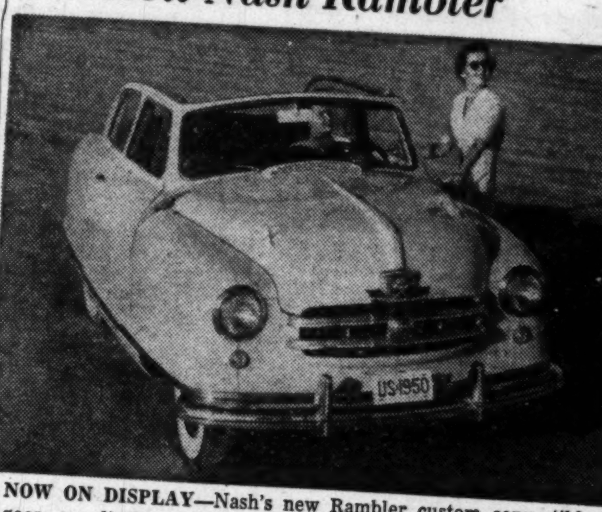

NOW ON DISPLAY—Nash's new Rambler custom convertible goes on display today in Washington area showrooms. It carries a factory-delivered price tag of $1808, which includes such extras as radio, heater, directional signals and other equipment which Nash says are worth nearly $300. It has a 100-inch wheelbase and is 15 inches wider than it is high

Business Outlook

Current Stock Investment Fad Is Quite Different From 1929

By J. A. Livingston

INVESTING, like movies, or women's clothes, or art, has its fads.

The current investment fad is common stocks: Buy a blue crip such as du Pont, or Sears, Roebuck, or Union Carbide. You get a bigger return on your money than you can from United States bonds and at the same time you have a share in the future growth of the company and the country. Isn't it a grand and beautiful vista?

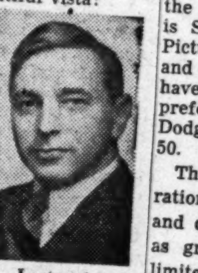
Livingston

The investment fad of the '50s differs from that of the '20s. The emphasis today is on sound common stocks owned outright. You want a good yield plus a play for your money — prospects for expansion. In 1929 brokerage-house spiels also emphasized "sound securities." But somehow customers bought Kolstar Radio or International Combustion Engineering. On margin! The purpose was to sell at a higher price—to someone else. Now you buy to hold forever!

The current fad has long-term possibilities. It could turn into a trend. The recent New York State law authorizing banks and trustees after July 1 to invest 35 percent of trust funds in common and preferred stocks indicates how the minds of men are working. Until this law, New York State banks, trust companies and individuals handling trust funds were restricted to high-grade bonds and mortgages—debt securities, or the so-called "legal list." The "prudent" gentleman preferred bonds.

THE 1930 New York State Legislature would not have made such an authorization. Not after the debacle of 1929! Twenty years have restored faith in America and Standard Oil of New Jersey. And you can assume that the 1950 legislators who voted for liberalizing the New York law were optimistic on the market. If they were pessimistic, if they regarded common stocks as "poor buys," they'd have voted against the proposal. They reflect the current enthusiasm for common stocks.

There's a trend within a trend in today's investing. You not only put your money in common stocks, but you concentrate on certain stocks. The rails are given the go-by; likewise cottons, woolens and steels. But you just can't get enough blue chips; oils, natural gases, utilities, and the chemicals. This is revealed in a brochure entitled "The Favorite Fifty," distributed by Ralph E. Samuel & Co., members of the New York Stock Exchange. It is based on an analysis in Aigeltinger & Co.'s "Guide to Investment Trust Portfolios."

Aigeltinger & Co. found that 25% of the investable funds of 58 closed-end trusts and more than 100 open-end trusts were cached in 50 common stocks—that out of more than 1000 stocks on the New York Stock Exchange and many thousands traded on the over-the-counter markets. Last year the percentage was 23%.

Most favored stocks were Standard Oil (New Jersey) and General Motors, held by 66 trusts; next was Gulf Oil, in 65 portfolios; next Montgomery Ward, in 63, despite outspoken trust opposition to Sewell Avery. Moreover, 31% of the dollar value invested in the 50 favorites went into oil and natural gas issues, 16.4% into utilities, and 11% into chemicals.

BLUE CHIPS, except for such oils as Amerada, Continental and Skelly, predominate. Fifteen of the Dow-Jones industrials are in the "favorite 50." The only rail is Southern Pacific. Paramount Pictures is forty-ninth on the list and seems out of place. Who'd have thought Paramount would be preferred over Loew's? Phelps Dodge, lone copper share, is No. 50.

The concentration is readily rationalized. The oil, natural gas, and chemical stocks are regarded as growth issues: Prospects unlimited. The utilities are defensive stocks. Even in a business decline, earnings don't drop much, and right now profits are in an upcycle. And, of course, the blue chips represent solidity and stability.

But fads change. Wonder what the Aigeltinger survey will show at this time next year? Will the trusts have new favorites? After all, eight stocks were given the boot—U. S. Steel, Shamrock Oil & Gas, United Fruit, Ohio Oil, Bethlehem Steel, International Harvester, American Viscose, and Atchison.

In contrast, United Gas, Middle South Utilities, Celanese, Illinois Power, Panhandle Eastern Pipeline, Cities Service, Southern Company, and Southern Pacific were tapped.

Lowenstein Net Up

New York, April 13 —(AP).—M. Lowenstein & Co., cotton textile manufacturer, reported sales in the first quarter were 12 per cent above a year ago. The firm's first quarter earnings would be equal to about $1.50 to $1.75 a share, compared with $1.26 in the year-ago quarter, Leon Lowenstein, chairman, estimated.

AMERICAN TELEPHONE AND TELEGRAPH COMPANY
Dividend No. 242
A regular quarterly dividend of $2.25 per share will be paid tomorrow, April 15, 1950, to stockholders of record at the close of business on March 15, 1950.
DONALD R. BELCHER, Treasurer

Filing Cabinets
Steel Four-Drawer, Legal A-Grade
Made by Security, General Fireproof, Peerless and Art Metal, with Latch front. Full steel suspensions; used but good as new. Original cost $80.
Overall Size, 58x20x25
Only 75 available, free delivery at the amazing price of $24.50
Manhattan OFFICE EQUIPMENT CO.
639 New York Ave. N.W.

We Offer:
LEXA OIL CORP.
COMMON STOCK
Price 25 Cents per Share
Orders executed by
TELLIER & CO.
42 Broadway, N.Y. 4 Digby 4-4500
Local Representative
MR. SHERLEY COLBERT
707 20th St. N.W.
Washington 6, D. C.
Tel. STerling 6815

A SOUND WAY TO
Share in the Profits of American Industry

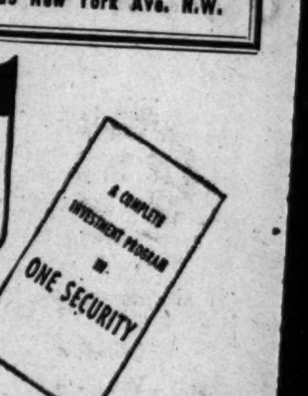

Whatever the amount of investment savings you may have, there is a sound way to share in the profits of American industry. This folder shows how thousands of people are doing so, through Mutual Investment Companies. Why not call or write for this folder, now?
Auchincloss, Parker & Redpath
729 15th Street N.W. NA. 4322
8701 Georgia Ave., Silver Spring, Md. SLigo 0770
Member New York Stock Exchange & other leading exchanges

One on the Aisle—

'Francis' a Credit To His (Its?) Breed

By Richard L. Coe

IN AN EXCLUSIVE interview yesterday, an Army mule told this reporter he was proud of the work a relative of his is doing on Keith's screen in a comedy titled "Francis."

"I feel that it is about time," he, she or it said, "that some attention is paid by Our Fourth Greatest Industry to the general level of intelligence of our oppressed minority. While it may seem to you premature, I confidently look forward to the day when mules will be given the franchise and the opportunity to enjoy the full rights of citizens.

"We mules date some of our rise to the recognition accorded by the Democratic Party in our capacity as mascot, and we feel that if President Truman continues in the White House after 1952 we may enjoy the status of, say, Indians.

"The comedy at Keith's, skillfully adapted by David Stern from his great biography of Francis, gives you some idea of the contempt we mules have for the human animal's mismanagement of his own affairs. That the Army is the butt of this particular adventure is, for the Army, unfortunate, but it must be remembered that the Army always has been the most idiotic of human organizations.

"The delineation by Donald O'Connor of a second lieutenant who became a bank teller is an exact parallel to one shavetail I knew during the war. While my own Army career was spent in Italy, this looey was just the vacant, amiable sort enacted by O'Connor.

"As for the colonel portrayed by Ray Collins, this is the apoplectic eagle raised to perfection and I was delighted to note that human beings in the audience at Keith's welcomed the reappearance of ZaSu Pitts with the relish deserved by this popular artist.

"It is always, of course, something of a surprise to us mules to find that human beings are astonished that we talk. Naturally, we talk. We don't talk much because there's really not much point in talking, human beings doing more and more of it as the various sciences of communication advance.

"But I can speak for the entire mule world when I say that we rejoice in the continued success of Mr. Stern's book, now being serialized in your newspaper, and in the records being set by the film version. You will note that this week's Variety lists the movie comedy among the top pictures at the Nation's box offices during the first three months of 1950.

"So I can honestly say: We mules are on the march. Caveat emptor!"

"FRANCIS," Universal-International release produced by Robert Arthur. Screen play by David Stern from his novel. Photographed by Irving Glassberg. Directed by Arthur Lubin. At Keith's.

THE CAST

Peter Stirling	Donald O'Connor
Maureen Gelder	Patricia Medina
Valerie Humpert	ZaSu Pitts
Colonel Hooker	Ray Collins
General Stevens	John McIntire
Colonel Plepper	Eduard Franz
Major Nadel	Howland Chamberlin
Colonel Saunders	James Todd
Colonel Carmichael	Robert Warwick
Sgt. Chillingbacker	Frank Fayley
Captain Jones	Anthony Curtis
Major Garber	Mikel Conrad
Major Richards	Loren Tindall
Banker Munroe	Charles Meredith
Voice of Francis	Chill Wills

THIS COLUMN would like to thank many kind readers, both known and anonymous, for the cards, letters and phone calls in regard to its (mule talk again?) recent illness . . . That boiled down to the fact that some people can take penicillin and others can't, a discovery recently vouchsafed to me by such other victims as Patrick Hayes and Sidney Lust of our local entertainment world . . . Sensing my intent to sue, all five doctors closed ranks to state that there is no known test to determine the wonder drug's effects, and their unanimous prescription was none other than grandma's own miracle drug—oatmeal baths, a messy, if luxuriant, cure . . . But thank you all; it was mighty nice to be thought of.

AN "OKLAHOMA!" alumna is in town, Ann Crowley, and doing double duty . . . Ann was Laurey in New York, on tour and in London and is about to go into the title role of "Miss Liberty," the Irving Berlin musical that's just started its national tour . . . Ann is singing in the Mayflower Lounge and on Saturday afternoon will take part in the Sesquicentennial celebration on the Capitol steps, singing the "Miss Liberty" finale, "Give Me Your Tired, Your Poor," the words from the Statue lines by Emma Lazarus, the music by Berlin . . . Ann, who once had a hat by Igor, stays on at the Mayflower through the 22d, then becomes "Miss Liberty" in Boston.

RALPH MEEKER, playing Stanley opposite Judith Evelyn in the Gayety's "A Streetcar Named Desire," has his summer plans set . . . He's to have a leading role in "Teresa," to be filmed in Italy by Fred Zinnemann, who made "The Search." . . . It sounds like the sort of part that sent Montgomery Clift on his way, a likable American sergeant . . . Seems only yesterday Ralph was pulling up his shorts during the road tryout of "Mister Roberts."

STAN KENTON, who keeps his 40-man band on a high plane these days, blows into town Monday night for a concert at Uline's Arena . . . He calls it "Innovations of Modern Music for 1950," and Disker Willis Conover vows it'll be something extra special—modern music you listen to seriously, he says.

TONIGHT: Edward Everett Horton brings "Springtime for Henry" to the stage of the Shirlington Theater, repeating tomorrow afternoon and night. . . . Cinema 16 presents "Hen Hop," "The Brotherhood of Man," "The Battle of San Pietro" and "Valley Town" at the Institute of Contemporary Arts, 1322 New York ave. . . . Toto the Clown is the stage attraction at E. M. Loew's Open Air drive-in tonight and tomorrow from 6:30 till 7.

SHIRLINGTON VISITOR: Edward Everett Horton plays his perenniel hit, "Springtime for Henry," tonight and twice tomorrow on the stage of the Shirlington Theater in Virginia. Seats for the Horton stage comedy are on sale downtown at the Snow Bureau, 1108 G st.

Show Time

STAGE

Gayety—"A Streetcar Named Desire." Judith Evelyn stars in Tennessee Williams' prize-winning drama, at 8:30 p. m.

SCREEN

Capitol—"Samson and Delilah." Cecil B. DeMille pictures the Old Testament story with Victor Mature and Hedy Lamar, at 10:45, 1:30, 4:15, 7, 9:45. Stage shows at 1, 3:45, 6:30, 9:15.

Warner—"Riding High," Bing Crosby's latest, features Coleen Gray, at 10:45 a. m., 12:55, 3:05, 5:15, 7:30, 9:45.

Palace—"Cheaper by the Dozen," Clifton Webb plays Inventor-Engineer Gilbreth and Myrna Loy his wife at 11:40, 1:40, 3:45, 5:45, 7:50 and 9:50 p. m.

RKO-Keith's—"Francis," that talking Army mule who puts officers in their place, at 11:15 a. m., 1:20, 3:25, 5:30, 7:40 and 9:45 p. m.

Playhouse—"The Third Man," black market mysteries in Vienna, with Joseph Cotten and Trevor Howard directed by Carol Reed, at 9:15 and 11:25 a. m., 1:10, 3:20, 5:20, 7:30, 9:35 and 11:40 p. m.

Trans-Lux—"The Red Shoes," Britain's popular ballet film, at 11:30, 2, 4:35, 7:10 and 9:40 p. m.

Columbia—"The Yellow Cab Man," with Red Skelton, at 11, 12:50, 2:40, 4:30, 6:20, 8:10 and 10 p. m.

Metropolitan—"Tarzan and Slave Girl," Lex Barker as the boyhood hero, at 11:40 a. m., 1:20, 3:05, 4:45, 6:30, 8:10 and 9:55 p. m.

Dupont—"Tight Little Island," Britain pictures a Scottish tale without, then with, whisky, at 11 a. m., 12:50, 2:40, 4:30, 6:20, 8:15 and 10:10 p. m.

Little—"Tight Little Island," at 11 a. m., 12:50, 2:40, 4:30, 6:20, 8:15 and 10:10 p. m.

National—"The Heiress," at 11 a. m., 12:50, 3:05, 5:15, 7:25 and 9:35 p. m.

Pix—"I Know Where I'm Going," at 2:50, 5:25 and 8:25 p. m. "Brief Encounter," at 3:50, 6:50 and 9:50 p. m.

Ambassador—"Riding High," at 1, 3:10, 5:15, 7:25 and 9:35 p. m.

Airport Drive-In—"Lady From Frisco," at 7 and 11 p. m. "The Bandit and the Lady," at 9 p. m.

Open Air Drive-In—"Blondie's Secret," at 7 and 10:30 p. m.; "Sands of Iwo Jima," at 8:35 p. m. Toto the Clown on stage at 6:30 p. m.

Postlude

Agriculture Dept. Choristers Give Balanced Performance

By Paul Hume

The Department of Agriculture is having a miniature music festival this week.

Last night their Choristers, under the direction of Richard Dirksen, sang the first of two spring programs. Tonight in the same Jefferson Memorial Auditorium, their symphony orchestra, under Frederick Fall, will play a substantial program.

The chorus suffered last night from the absence, due to illness, of a number of voices. In spite of this they sang with good balance and a tone quality which was smooth and appealing in soft moments.

The enunciation of the entire group is clear. Many of the pieces they sang depend for effect on the listener's understanding every word. Texts came across easily and with natural inflections.

Most of the music was drawn from the simpler music of madrigals and folk tunes. At present the chorus is overcoming the growing pains of achieving real precision in attacks and releases and acquiring a solid sense of singing together. Their spring program promises Constant Lambert's virtuoso piece, the Rio Grande.

We must give the nod to Dirksen for his program last night. As an offering of the Agriculture Choristers it listed music about horses, cattle, pigs, donkeys, oak trees, Johnny Appleseed, roses, cowboys, and spilt milk. That's real propaganda.

Crash Wounds Fatal To Maryland Man

Oakland, Md., April 13 (AP).—Harold F. Ream, 45-year-old vice president of the Stanley Coal Co. at Crellin, Md., died today after his car ran off the road and he tried for five hours to get help.

State Trooper Robert Henline said as near as he could determine Ream fell asleep and his car pitched off the Pleasant Valley rd., southeast of here near Mountain Lake Park, about 1 a. m.

Clyde Martin, of Mountain Lake Park, found him about 6 a. m. and brought him here to the office of Dr. A. E. Nance. Ream died either just before or just after arrival at Dr. Nance's office.

'Offer-to-Spy' Charged To Airman in Germany

Garmisch-Partenkirchen, Germany, April 13 (U.P.).—Corpl. Gustav Mueller, 19, of the United States Air Force, will go on trial before an American court-martial tomorrow for allegedly cabling the Russians an offer to spy for them.

The alleged cable was said to have been sent from here on October 6 to the Soviet Embassy in Berne, Switzerland. Air Force sources said Mueller offered to deliver "certain classified writings," said to have dealt mainly with German sabotage activities against the western powers.

Friends School Stages Science Exhibit Today

Sidwell Friends School will stage its annual science exhibit today at 4 p. m. in the science buildings at 3901 Wisconsin ave.

The nonprofit Quaker institution places special emphasis on the study of science. Courses begin in the first grades, where youngsters learn about the facts of life while caring for a collection of pets, or discover how to do a neat job of dissection under the direction of Mrs. Jean M. Ashton, lower school science teacher.

Every day, new thousands are turning to the high quality, the elegant flavor of famous Bonded Old Forester—outstanding since 1870! Enjoy this finest of Kentucky whiskies yourself—today.

OLD FORESTER
100 Proof • Bottled in Bond
BROWN-FORMAN DISTILLERS CORPORATION
At Louisville in Kentucky

Post Want Ads Produce Quick Results at Lower Cost

It's so easy to Place a Post Want Ad!

Just call NAtional 4200 and ask for "Classified." A courteous, trained ad writer will help you word your low-cost, result-getting ad. If there's a phone listed in your name, you can call in your ad and charge it.

Compare the Want Ad Rates of Washington's Sunday Papers

*Minimum Ad—1 Time

Paper A $1.05
Paper B 72¢
Post Only 66¢ *

*Even lower cost per day when you take advantage of The Post's reduced rates on multiple insertions. Schedule your ad for a week, and cancel it as soon as you get results.

The Washington Post NAtional 4200

ATTENTION PARENTS!
Miss Phyllis Colt, formerly with Sonja Henie's "It Happened on Ice" and Ed Wynn's "Boy's and Girls Together" is opening her own studio and will specialize in
• Vocal training
• Stage presentation
• Individual personality development for your child.
Applications now being taken.
Call (Miss Colt) TE. 7209

LOEW'S

CAPITOL F-AT 14th
NOW .. open 10:30
CECIL B. DeMILLE'S MASTERPIECE
Samson and Delilah
Color by Technicolor
HEDY LAMARR
VICTOR MATURE
GEORGE SANDERS
ANGELA LANSBURY
HENRY WILCOXON
On the Big STAGE
BELA KREMO
KAY DEWITT
BERNIE GEORGE
PRICES THIS ENGAGEMENT ONLY
(Week Days & Saturdays)
Opening to 1:00 p.m. 65c
1:00 p.m. to 5:00 p.m. 85c
5:00 P.M. to closing $1.20
(Sundays to 2:00 p.m., 85c; 2:00 p.m. to closing, $1.20)
Children at all times 35c
All Prices Incl. Tax

PALACE F-AT 13th
NOW .. Open 10:30
The Greatest Performance by Any One Man!
CLIFTON WEBB JEANNE CRAIN
MYRNA LOY
TECHNICOLOR
CHEAPER by the DOZEN
MOVIES ARE BETTER THAN EVER!
NEXT ATTRACTION
"CHAMPAGNE FOR CAESAR"
starring
RONALD COLMAN
CELESTE HOLM

COLUMBIA F-AT 12th
Starts TOMORROW Open 10:45
One Woman's True Story Told The Way It Happened!
Three Came Home
Starring
CLAUDETTE COLBERT
with Patric Knowles · Florence Desmond
Sessue Hayakawa
Directed by JEAN NEGULESCO
Ends Today RED SKELTON
COLUMBIA "THE YELLOW CAB MAN"

AIRPORT Drive-In THEATRE
"LADY FROM FRISCO"
Rita Hayworth. 7 & 11.
"BANDIT AND THE LADY." 9.
on U. S. (truck rt.) 1
1 mi. from 14th st. bridge in Arlington
US 1

CHILDREN'S THEATRE of Washington Presents
ADVENTURES IN OZ
A 3-Act Ballet
A Washington School of the Ballet Production
Sponsored by D. C. Recreation Dept.
Evenings, April 14 & 21, 8:15
Matinees, April 15 & 22, 2:30
Roosevelt Auditorium
13th & Allison Sts. N.W.
Tickets: $1.20, .60, .30
SNOW CONCERT BUREAU
1108 G St. N.W. Phone RE. 4433

One of the Grandest Programs Presented By Any Theatre This Year!
PIX 13TH AT H N.W. DOORS OPEN AT 1:30
2 BIG HITS
NOEL COWARD'S BRIEF ENCOUNTER
starring Celia JOHNSON · Trevor HOWARD
WENDY HILLER · ROGER LIVESEY
I KNOW WHERE I'M GOING

NEW GAYETY ME. 8662 NA. 0445
Eves. 8:30 Mat. Sat. 2:30
PULITZER PRIZE and CRITICS' AWARD
IRENE M. SELZNICK presents
JUDITH EVELYN
A STREETCAR NAMED DESIRE
by TENNESSEE WILLIAMS
Directed by ELIA KAZAN
Eves., Orch., $3.60 & $4.20 except Fri. & Sat.; Balc., $3.60, $3.00 & $2.40; 2nd Balc., $1.20. Wed. and Sat. Mat., $3.60, $3.00, $2.40, $1.20, tax included.
SEATS ON SALE NOW

First Time in Washington
LEX BARKER
In Brand New Tarzan Adventure
"TARZAN and SLAVE GIRL"
The "BATTLEGROUND" Girl DENICE DARCEL
Warner Bros. METROPOLITAN F NEAR 10th
NOW Open 11 a.m.

NATIONAL E BETWEEN 13TH & 14TH
35c till 5:00—Evenings 60c
Olivia de Havilland
The Heiress

"DELIGHTFUL" —Coe, Post
"TIGHT LITTLE ISLAND"
LAST FIVE DAYS
dupont 1332 CONN AVE DUpont 7300
LITTLE 9TH ST bet F & G ME-1326

VARIETY CLUB
RODEO
and Thrill Show
featuring
LONE RANGER
IN PERSON
Last 2 Days
NAT'L GUARD ARMORY
2 shows—2:30 & 8:30 P.M. daily
TICKETS, TAX INCL.
$1, $1.50 and $2.40
Children 50c
Get Yours at Trailer, 14th and F Sts. N.W. & Armory (from 10 A. M.)

NOW! RKO KEITH'S
Open 10:45 Sun. 12:30
THE FUNNIEST FILM SURPRISE IN 5 YEARS

DONALD O'CONNOR
Patricia Medina · Zasu Pitts
Ray Collins · John McIntire
and "FRANCIS" The Talking Mule!

LAST TIMES TODAY BING CROSBY in "RIDING HIGH"
Starts TOMORROW
TWO WOMEN...
ONE FAITHFUL
ONE DECEITFUL
HE DESIRED BOTH!
JANE WYMAN
MARLENE DIETRICH
MICHAEL WILDING
RICHARD TODD
Star of "HASTY HEART" in Entirely New Role
GRIPPING NEW GREATNESS FROM WARNER BROS.
ALFRED HITCHCOCK'S
"Stage Fright!"

ONE WOMAN TRULY DEVOTED THE OTHER WITH A DEVIL IN HER HEART! THIS MAN WANTED BOTH!
NO ONE WILL BE SEATED THE LAST 5 MINUTES!
Also Merry Melodies Cartoon
WARNER Starts 11 a.m.
Warner Bros Theatres
AMBASSADOR Starts 1 p.m.

SIXTH BIG WEEK
THERE HAS NEVER BEEN SUCH A LOVE STORY
"The Red Shoes"
Color by TECHNICOLOR
At Regular Prices
Trans-Lux 14TH & H STS. N.W.
10:45 A.M. Open

LATE SHOW TONIGHT
"MESMERIZING" —Coe, Post
JOSEPH COTTON • VALLI
ORSON WELLES
"THE 3RD MAN"
THE PLAYHOUSE
15th & H STREETS • ST 8500
Doors Open 9:15 A.M.

THE ARTS CLUB
BAL BOHEME
invites you
TO step into 2100 A. D.
shop in the Street of Tomorrow
see a colorful pageant with Ted Shawn
visit the court of King and Queen of Hearts
Monday, April 17, 10-2, in the 4 Ballrooms of the Statler Hotel
3 Orchestras Prizes for Costumes Hot Supper
Tickets $10. Arts Club, 2017 Eye St. ST. 3912
3 AAA's—Leading Hotels

TODAY'S NEIGHBORHOOD MOVIES

WARNER BROS. THEATERS
For Information Call REpublic 0800

AMBASSADOR Bing Crosby in "RIDING HIGH" at 1:00, 3:10, 5:15, 7:20, 9:35.

AVALON Dan Dailey in "WHEN WILLIE COMES MARCHING HOME" at 5:00, 7:50, 9:50.

AVE. GRAND DOUBLE FEATURE! Andrew Sisters in "ARGENTINE NIGHTS" at 1:00, 4:00, 7:00, 10:00. Cleveland Indian Baseball Team in "KID FROM CLEVELAND" at 2:30, 5:30, 8:30.

BEVERLY Humphrey Bogart, "CHAIN LIGHTNING" at 1:25, 3:25, 5:25, 7:25, 9:25.

CALVERT • TIVOLI • UPTOWN Jane Powell, Ann Sothern in "NANCY GOES TO RIO," 1:30, 3:30, 5:25, 7:30, 9:30.

CENTRAL DOUBLE FEATURE! Tim Holt in "STORM OVER WYOMING" at 11:05, 1:45, 3:30, 7:10, 9:55. Penny Singleton in "BLONDIE HITS THE JACKPOT" at 12:40, 3:25, 6:00, 8:50.

COLONY DOUBLE FEATURE! "MEN OF TEXAS" at 6:00, 8:40. "LOST TRIBE" at 7:20, 10:00.

HOME DOUBLE FEATURE! Bing Crosby, Fred Astaire in "HOLIDAY INN" at 6:15, 9:35. Lloyd Bridges in "TRAPPED" at 8:15.

KENNEDY Ida Lupino in "WOMAN IN HIDING" at 1:00, 3:05, 5:10, 7:20, 9:25.

MacARTHUR Humphrey Bogart in "CHAIN LIGHTNING" at 6:00, 7:55, 9:55.

PENN Ann Sothern, Jane Powell in "NANCY GOES TO RIO" at 1:20, 3:20, 5:20, 7:20, 9:20. TOMORROW—WIN A FREE BIKE IN THE SEALTEST SAFETY QUIZ PARTY AND "ICE CREAM EATING CONTEST" AT 2:30 P. M.

SAVOY DOUBLE FEATURE! Whip Wilson in "RIDERS OF DUST" 1, 3:35, 6:15, 8:55. Roy Rogers, "JEEPERS CREEPERS" at 1:55, 4:30, 7:10, 9:50.

SECO DOUBLE FEATURE! Gregory Peck in "TWELVE O'CLOCK HIGH" at 6:00, 9:15. William Elliot in "PRAIRIE SCHOONERS" at 8:20.

SHERIDAN Dan Dailey in "WHEN WILLIE COMES MARCHING HOME" at 2:00, 3:50, 5:45, 7:40, 9:30.

SILVER Ann Sothern, Jane Powell in "NANCY GOES TO RIO" at 1:25, 3:25, 5:30, 7:30, 9:35.

TAKOMA DOUBLE FEATURE! Robert Preston, "THE SUNDOWNERS" at 6:25, 9:35. George Raft in "FOLLOW THE BOYS" at 7:50.

YORK DOUBLE FEATURE Linda Darnell in "MY DARLING CLEMENTINE" at 1:00, 4:40, 8:15. Loretta Young in "KENTUCKY" at 2:35, 6:15, 9:50.

K-B THEATERS

APEX 4813 Mass. Ave. N.W. WOodley 4600 Anna Nagel, Michael Wilding "MET AT MIDNIGHT" 1:45, 3:35, 5:35, 7:30, 9:40 STARTS TOMORROW "ALL THE KING'S MEN"

ATLAS 1331 H St. N.E. Atlantic 8300 John Wayne, Montgomery Clift "RED RIVER." Also "JOE PALOOKA MEETS HUMPHREY," with Joe Kirkwood, Leon Errol.

FLOWER Piney Branch Rd. & Flower Ave. JU. 7-7017 Doors Open 12:30. Cont. 1-11. Dana Andrews, Susan Hayward "MY FOOLISH HEART" 1:00, 3:10, 5:20, 7:30, 9:45. Admiral Refrigerator Awarded Free, 9 P. M.

SENATOR Minn. Av. & Benn. Rd. N.E. LUdlow 4-2600 Jane Powell, Ann Sothern "NANCY GOES TO RIO" Technicolor 1:00, 3:14, 5:21, 7:35, 9:48.

NAYLOR 28th and Ala. Ave. S.E. C2 Bus to Door VI. 4000 George Raft, Ella Raines, Pat O'Brien "DANGEROUS PROFESSION" 3:10, 6:35, 10:00. Plus Barbara Stanwyck, Henry Fonda "LADY EVE" 1:30, 4:55, 8:25, 1:30

Alex.-Arlington, Va. For Information Call AL. 9000

REED 1723 King St. Phone ALexandria 3445 Clark Gable, Loretta Young "KEY TO THE CITY"

VIRGINIA Mt. Vernon Blvd. First St. AL. 6133 Dick Powell, Evelyn Keyes "MRS. MIKE"

RICHMOND 819 King St. Phone OV 9826 Bud Abbott, Lou Costello "HIT THE ICE"

CENTRE (Fairlington) TEmple 1000 Broderick Crawford's Academy Award performance: "ALL THE KING'S MEN" with Mercedes McCambridge.

SHIRLINGTON Parkfairfax OVerlook 2500 In Person. On the Stage: Edward Everett Horton in his great comedy: "SPRINGTIME FOR HENRY" at 8:30. Tickets: $2.40 and $1.00.

DISTRICT THEATERS For Information, Call NOrth 3000

HOWARD 620 T St. N.W. Open 12:30 P.M. Laraine Day, Dane Clark "WITHOUT HONOR." & Abbott & Costello in "AFRICA SCREAMS."

LINCOLN 1215 U St. N.W. Opens 12:30 P.M. Tyrone Power, Orson Welles "PRINCE OF FOXES"

REPUBLIC 1343 U St. N.W. Opens 12:30 P.M. LATE SHOW 11:30 TONIGHT Gene Kelly, J. Carrol Naish "THE BLACK HAND"

BOOKER T 1433 U St. N.W. Opens 12:30 P.M. Susan Hayward, Dana Andrews "MY FOOLISH HEART"

LANGSTON 25th & Benning N.E. Opens 12:45 P.M. Jane Russell, Walter Huston, Thomas Mitchell "THE OUTLAW"

Roth Theaters

CAROLINA 11th & N. Carolina S.E. LI. 3-4471 James Cagney, "WHITE HEAT" Robert Cummings, "FREE FOR ALL"

STANTON 6th & C Sts. N.E. LI. 4-9468 Glenn Ford, "MR. SOFT TOUCH" James Cagney, "G MEN"

CIRCLE 2105 Pa. Ave. N.W. RE. 0184 Jane Powell, Ann Sothern in "NANCY GOES TO RIO" (in Technicolor) at 6:00, 7:55, 9:50.

SUNSET DRIVE-IN Leesburg Pk. Rt. 7 Between Columbia Pike & Lee Highway Open 6:30 p. m. Today only. Louis Hayward, Dennis O'Keefe in "WALK A CROOKED MILE," at 8:45, also "FIGHTING RANGERS," at 7:35, 10:40. $1.00 a carfull, plus tax.

HISER-BETHESDA 7414 Wisc. Ave WI. 4848 Dana Andrews, Susan Hayward in "MY FOOLISH HEART," at 6:00, 7:50 and 9:45 p. m. (Saturday at 11 a. m. and 1 p. m. Special Children's Matinee! "BLONDIE'S BIG DEAL" and 3 comedies.)

BERNHEIMER'S THEATERS

VILLAGE 1307 Rhode Isl. Ave. N.E. Phone Mich. 9227 Ann Sothern, Jane Powell in "NANCY GOES TO RIO," at 6:00, 7:54, 9:48.

NEWTON 12th & Newton Sts. N.E. Phone LA. 6-4114 Equipped with hearing aid phones Humphrey Bogart, Eleanor Parker in "CHAIN LIGHTNING," at 6:00, 7:51, 9:44.

JESSE 18th Nr. Rhode Isl. Ave. N.E. Phone DUpont 9861 Robert Preston, Robert Sterling in "THE SUNDOWNERS," at 7:06, 9:39. Warner Baxter, Anna Lee in "THE PRISON WARDEN," at 6:06, 8:37.

ACADEMY 535 8th St. S.E. LI. 3-9619 Robert Taylor, Lana Turner in "JOHNNY EAGER," at 6:14, 9:14. Dorothy Patrick, Arthur Franz in "TARNISHED," at 8:10.

VERNON 3707 Mt. Vernon Ave., Alexandria, Va. AL. 2424 William Holden, Joan Caulfield in "DEAR WIFE," at 6:10, 7:55, 9:35.

ARLINGTON-FALLS CHURCH, VA. Information Phone OX. 4266

STATE • WILSON "WHEN WILLIE COMES MARCHING HOME," Dan Dailey, Corinne Calvet.

LEE E. Falls Church, Va. Phone FA. 1556 "STAGE TO CHINA," "TYCOON"

ASHTON Phone OXford 1139 Arlington, Va. "SAN ANTONE AMBUSH" Monty Hale, Paul Hurst

Buckingham • Arlington "NANCY GOES TO RIO" Ann Sothern, Jane Powell

BYRD 104 S. Wayne St., Arlington Phone OX. 1733 "CHAIN LIGHTNING" Humphrey Bogart, Eleanor Parker

GLEBE 2130 N. Glebe Rd., Arl., Va. Phone OXford 4266 "CAPTAIN CHINA" John Payne, Gail Russell

JEFFERSON 600 Lee Blvd., F. C. Phone FA. 8040 "PRINCE OF FOXES" Wanda Hendrix, Tyrone Power

FAIRLAWN AMUSEMENT CO.

ANACOSTIA 1415 Good Hope rd. S.E. AX. 2424 Winner of the Academy Award for Best Performance By an Actress! Olivia De Havilland in "THE HEIRESS," with Montgomery Clift, at 1:35, 4:05, 6:35, 9:05.

ATLANTIC Nichols Ave. & Atlantic St. JO. 3-5000 Ann Sothern, Jane Powell, Carmen Miranda in "NANCY GOES TO RIO," (Technicolor) at 6:15, 8:00, 9:50.

CAPITOL Capitol Heights, Md. HI. 4740 Errol Flynn, Alexis Smith in "MONTANA" (Technicolor) at 6:35, 8:15, 9:55.

CONGRESS 2931 Nichols Ave. SE. JO. 2-8777 Franchot Tone, Charles Laughton in "THE MAN ON THE EIFFEL TOWER" in color at 6:15, 8:00, 9:50.

FAIRLAWN 1342 Good Hope Rd. S.E. LU. 4-6400 Double Feature—Boris Karloff in "TOWER OF LONDON," at 6:25, 9:40; Claude Raines in "MAN WHO RECLAIMED HIS HEAD," at 8:00.

HIGHLAND 2533 Pa. Ave. S.E. LU. 4-711 First Story of Jet Planes and Their Pilots! Humphrey Bogart, Eleanor Parker in "CHAIN LIGHTNING," at 6:15, 7:55, 9:40.

LAUREL Laurel, Md. Laurel 113 Dorothy McGuire, William Lundigan in "MOTHER DIDN'T TELL ME"

CORAL Linc. HI. 5151. Free Park. Marlboro Pike at District Ann Sothern, Jane Powell, Carmen Miranda in "NANCY GOES TO RIO" (Technicolor) at 7:05, 9:35, plus ON OUR STAGE, Johnny Reh, with his London PUNCH & JUDY SHOW—Your Old Time Puppet Favorites, at 6:50 and 9:20.

SYDNEY LUST THEATERS

DRIVE-IN Balto. Pike—5 min. past U. of Md.—TOwer 5800 Open 6:30 p. m. Last day: Ann Sothern, Jane Powell, Carmen Miranda in "NANCY GOES TO RIO" (Technicolor), at 7:30, 9:30.

BETHESDA Wis. Ave. & E-W Hwy. WI. 2868-9636 Free Parking. Today-tomor: Humphrey Bogart, Eleanor Parker, Raymond Massey in "CHAIN LIGHTNING," at 6:15, 8:05, 9:50.

MILO Ph. Rockville, Md. 2434 Free Parking Last day: THE ACADEMY AWARD PICTURE: Broderick Crawford, Joanne Dru, John Ireland in "ALL THE KING'S MEN" at 7:18, 9:25.

KAYWOOD Eastern Ave. Bet. R. I. & Mich. Aves. WA. 8899 Free Parking. Today-tomor: Ann Sothern, Jane Powell, Carmen Miranda in "NANCY GOES TO RIO" (Technicolor) at 6:15, 8:08, 10.

CAMEO Mt. Rainier, Maryland WA. 9746—Two Hits Last day: Warner Baxter, Mary Beth Hughes, Mike Mazurki in "DEVIL'S HENCHMAN," plus Maria Montez, Jon Hall, Sabu in "WHITE SAVAGE." Last double feature 8:40.

HYATTSVILLE Baltimore Blvd. Hyattsville, Md. Hyatts. 0552—Free Parking Today only: ALL COMEDY SHOW! Featuring Pluto, Donald Duck, Popeye, Bugs Bunny, Tom & Jerry, Mighty Mouse, etc., plus Talent Contest on Stage at 7:45 featuring performers from University Park, College Park and Beltsville Schools. Sponsored by Harvey Dairy.

CHEVERLY Defense Highway at Landover Rd., Md. UN. 0100—Free Parking Last day: Two Big Hits! Maria Montez, Jon Hall, Sabu in "COBRA WOMAN," plus Fred MacMurray, Claire Trevor in "BORDERLINE." Last double feature, 8:50. Tomor: Talent Contest on Stage at 2:45 featuring performers from Landover Hills Lanham and Wildercroft Schools. Sponsored by Harvey Dairy. Plus regular double feature.

MARLBORO Upper Marlboro, Md. Marlboro 9875 Last day: Tyrone Power, Orson Welles, Wanda Hendrix in "PRINCE OF FOXES," at 7:10, 9:07.

GEORGETOWN 1351 Wisconsin N.W. AD. 8100 "INSPECTOR GENERAL," Danny Kaye, Elsa Lanchester. Plus Cartoon, Latest News. Feature 6, 8, 9:45.

E. M. LOEW'S OPEN AIR Drive-In Rt. 1 3 mi. so. Alex., Va. Dial AL. 7050 Open 6. Cont. from 7! "BLONDIE'S SECRET" at 7, 10:30. Also John Wayne in "SANDS OF IWO JIMA" at 8:38 only. Extra! In person TOTO the Clown, direct from the circus from 6:30 to 7! Adults 80c, children free. New RCA in-car speakers!

FAIRFAX Fairfax, Va. Phone 786 "...SSIPPI RHYTHM" Jim Davis, Vera Ann Borg

CHECK THIS PAGE EVERY FRIDAY

The POST'S WEEKLY PARADE of Things You Want!

A CONVENIENT GUIDE TO SHOPPING

BLACKISTONE, Inc.

FLORISTS 1407 H ST. N.W. DIstrict 1300
804 17th St. N.W. STerling 8058
RING BLDG. RE. 7282 1200 18th St. N.W.
3171 WILSON BLVD. GL. 4248 OX. 1918
7331 WISCONSIN AVE. WIsconsin 1300
This Special for Five Stores

WEEK-END COMBINATION GIFT BOX

18 Roses

PLUS

1 Gardenia

Perfect to wear or to float in bowl.

$3.50 DELIVERED

Friday and Saturday Only

The YOUNG MEN'S SHOP

38th Year at 1319 F Street

TODAY at the YMS *. . . After-Easter*

Furnishings Clearance

No Mail, Phone or C.O.D. Orders

$2.95 White Shirts $2.45	75c Nylon Hose (irregulars) 39c	$5.95 Seersucker Robes $4.95
$2.95 Cotton Pajamas $2.49	$2.50 Ad-Justa Towels $1.95	$1.00 Shorts or T-Shirts 85c

MILSTONE'S

ACME LIQUOR STORE
RETAILERS—IMPORTERS
927 Penna. Ave. N.W. STORE HOURS: DAILY FROM 10 A.M. TO 6:30 P.M.
We Honestly Believe Our Prices To Be the Lowest in D. C.

An Old Favorite Is Back

Old Sycamore Straight Bourbon Whiskey

Bottled-in-Bond—100 Proof

Thousands of our customers will remember this fine bourbon whiskey. Again we offer Old Sycamore at a very low price.

$35.40 Case of 12 Bottles

$2.95 FIFTH

SOLD WITH A MONEY-BACK GURANATEE!

CLEAN-RITE STORES

"Washington's Vacuum Center"
ME. 5600 925 F ST. N.W. *Open Daily to 6*

Reconditioned by Clean-Rite

Electrolux

Beautifully Reconditioned

CLEANER OF 101 USES COMPLETE WITH CLEANING TOOLS

$9.95 Full Cash Price

FREE PARKING at 9th and G Pl. N.W.

LIBERAL ALLOWANCE ON YOUR OLD CLEANER

FOR FREE HOME DEMONSTRATION PHONE ME. 5600

FREE PARKING AT STAR PARKING PLAZA 10TH & E N.W.

MANHATTAN

AUTO & RADIO CO.
Established 36 Years
Both Sides of 7th St. at R St. N.W.
Store Hours: Week Days, 8 a.m. to 6 p.m. Fri. & Sat., 8 a.m. to 8 p.m.
Open Sundays and Holidays 8 a.m. to 1 p.m. Phone NOrth 7557
FREE PARKING
Sensational Selection of Spring Patterns & Colors

COMPLETE SET

Plastic Seat Covers

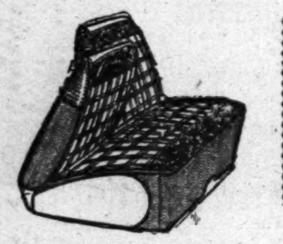

$16.95 INSTALLED

10% Off If Not Installed

Super quality plastics styled to fit most 1935-50 cars. Your choice of desirable colors. Center-arm rest styles slightly higher.

Manhattan Auto & Radio Co.
Authorized British Austin—SALES—SERVICE—PARTS

KITCHEN CENTER

1715 Rhode Island Ave. N.E. HUdson 6640
Open 'til 9 FREE PARKING

No Need to Wait for Your NEW GAS RANGE!

Make Easy Payments Right on Your Gas Bill!

Small Down Payment Delivers Your Stove

- ★ 30" or 36¾" Gas Ranges
- ★ Four Burners
- ★ Acid Resisting All Porcelain White Exterior
- ★ All Porcelain Oven, Broiler and Drip Pan
- ★ Fully Insulated Oven
- ★ Automatic Oven Heat Control
- ★ Large Storage Compartment
- ★ Recessed Toe Space
- ★ Guaranteed by Good Housekeeping

Reg. $99.50 Now Only 69.50

Designers of Complete Kitchens for the Home

A & N Trading Co.

For 30 Years Headquarters for Military Clothing & Accessories
8th & D Sts. N.W. RE. 2545. Our Only Store

Men's Spring

Sport Coats

$9.50

Carefully tailored, single breasted styles with two patch pockets and breast pocket. Choice of new spring colors. Lightweight, cool . . . for spring and summer wear. Sizes 34 to 46.

WASHINGTON JEWELERS

Next to Keith's Theater
615 15th Street N.W. ST. 4044

Silent Butler

Heavy Silver Plate On Copper

Friday and Saturday Oply!!

A sturdily made, stunningly designed silent butler . . . that is sure to please the most discriminating.

$9.00 Value! ONLY $3.50

"Diamond Discount House"

ELECTRICAL CENTER

Television Center
Television—Radios—Appliances—Records
414 10th St. N.W. • Our 16th Year • NA. 8872

(2) FAMOUS DUMONT "CHATHAM" Television

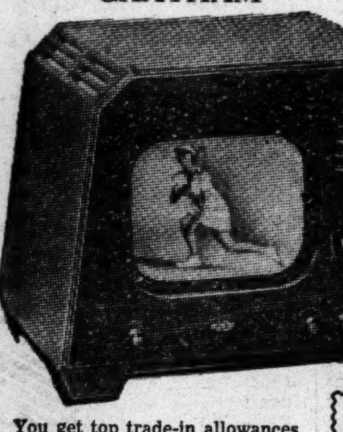

12-INCH PICTURE SCREEN

Beautifully compact with smooth finish that makes this '48 a real beauty. You also get perfect FM Radio reception and phono-jack.

ORIGINALLY 445.00

195.00

You get top trade-in allowances for your present radio or TV set at Electrical Center!
LIBERAL CREDIT! OF COURSE!

One Hour Free Parking at the Star Plaza Garage, 10th & E Sts. N.W.

THE ORIGINAL SURPLUS SALES CO.

"We Will Not Be Undersold"
925 Pennsylvania Ave. N.W. and 425 10th St. N.W
Open Daily 9 A.M. to 6:15 P.M. • Fri. to 7 P.M. • Sat. to 9 P.M.
RE. 2545

"Made-in-Maine" Moccasins

$1.99

Men . . . here's your chance to get the shoes you'll wear and wear, for many, many occasions! Neat, Maine-made leather moccasins that are so easy to slip on and off. Sturdy rubber soles, brown uppers. You'll wear them for leisure and for all-around comfort.

Morton's Boystown

Southeast Store Open Every Night Until 9
427-433 Seventh St. N.W.
2324 Pennsylvania Ave. S.E.

Boys' $14.90 to $21

"Andy Hardy" Suits

$9.90

Two-tone all-wool leisure jacket with wool-and-rayon gabardine trim and sleeves. Matching wool-and-rayon gabardine slacks. Also some dress suits in the group. Sizes 3 to 8 with suspenders. Sizes 3 to 12 in the group.

MORTON'S—Boystown and Southeast

IRVING'S

10th and E Streets N.W. EXecutive 2626
Open Friday and Saturday 9 to 7
FREE PARKING OPPOSITE STORE

Smashing 2-Day Sale!

Save Up To 50% On Famous Golf Clubs

● *All Matched Sets!*

	LIST	NOW
• Odd Golf Irons, Famous Makes, Assorted Numbers, close-out price..........	Up to 8.00	2.79
• Golf Woods, drivers, brassies, And Spoons, Famous Makes..............	Up to 9.00	3.89
• Wilson "Johnny Revolta" Set of 5 Matched Golf Irons..............	40.00	21.95
• Wilson "Sam Snead" Set of 6 Matched Golf Irons..............	48.00	34.50
• Wilson "Sam Snead" Set of 3 Matched Golf Woods..............	37.50	26.50
• Wilson "Patty Berg" Set of 3 Matched Golf Woods..............	27.00	17.75
• Spalding "Bobby Jones" Set of 8 Matched Golf Irons	52.50	39.95
• Wright & Ditson "Lawson Little" Set of 7 Matched Golf Irons..............	55.65	42.00
• Wright & Ditson "Lawson Little" Set of 3 Matched Woods..............	32.85	24.00
• "Com-Parto" 12-Club, "Pipe Organ" Nylon Golf Bags, in any color..............	15.00	10.95

PEERLESS

"MODERN HOUSE," 819 7th St. N.W.

Button Tufted

Occasional Chair

Regularly $69.95

$55

An outstanding value on one of our most popular styled chairs. Choose from a group of modern discontinued fabrics. Allow 30 days for delivery. Charge accounts invited.

Open Thursday nights until 9 P.M.

PLAZA SPORTS SHOP

Agents: A. G. Spalding & Bros.
10th & E Sts. N.W. Free Parking in Star Parking Plaza RE. 2545
Open Every Day 9 A.M. to 6:15 P.M. • Sat. 'til 7 P.M.

Plaza Gives You the Most for Your Money

Men's Fine Gabardine Slacks

Reg. 7.95

$4.88

Buy 2 Pairs For $9.50

- Crease Resistant
- California Waist
- Saddle Stitched

These handsomely tailored gabardine slacks are just the thing for spring and summer. Cool, lightweight, made with pleats and zipper closure. Choice of tan, blue, gray, brown, cocoa or green. Sizes 28 to 42.

SPORT CENTER

"Where Sportsmen Meet"
EIGHTH and D STS. N.W. REpublic 2545
Washington's Largest Official Boy Scout Headquarters
OPEN DAILY 9 A.M. TO 6:15 P.M. • SATURDAYS 'TIL 7 P.M.

Women's & Children's

Jodhpur Pants & Breeches

Reg. $4.95 to $10.95

$2.95

Smart, practical riding breeches and jodhpurs for youngsters and grown-ups. Neatly tailored in whipcord, gabardine and Sanforized washable fabrics. An exceptional value!

Rackets Restrung by Factory Trained Experts

HECHINGER CO.

COME ● WRITE ★ PHONE AT. 1400

NORTHEAST	NORTHWEST	ANACOSTIA	VIRGINIA
15th & H Sts. *At Bladensburg Rd.*	5925 Ga. Ave. *At Military Rd.*	1905 Nichols Ave. *At Good Hope Rd.*	Falls Church, Lee Hwy. *At Hillwood Ave*

Famous "Burgess Vibro"

Paint Sprayer

10 Day Free Trial
Satisfaction Guaranteed

$9.95 *DELIVERED*

PHONE OR MAIL ORDERS FILLED

Phone orders: Sent C.O.D. in the Washington Area. Delivered Free. Mail Orders: If C.O.D., pay Postman $9.95 plus small delivery and handling charge. If payment enclosed with order, no delivery or handling charge.

Now! An electric sprayer for painting furniture, screens, floors, toys, car fenders, clothes hampers, etc., that's as easy to handle as a brush—and twice as fast. Sprays household enamel, lacquer, varnish, shellac, light oils and insecticides. Just fill the 25-oz. jar, plug in the 8-foot cord, press the trigger and spray the modern way.

At Lacy's 15c a day buys this big Refrigerator

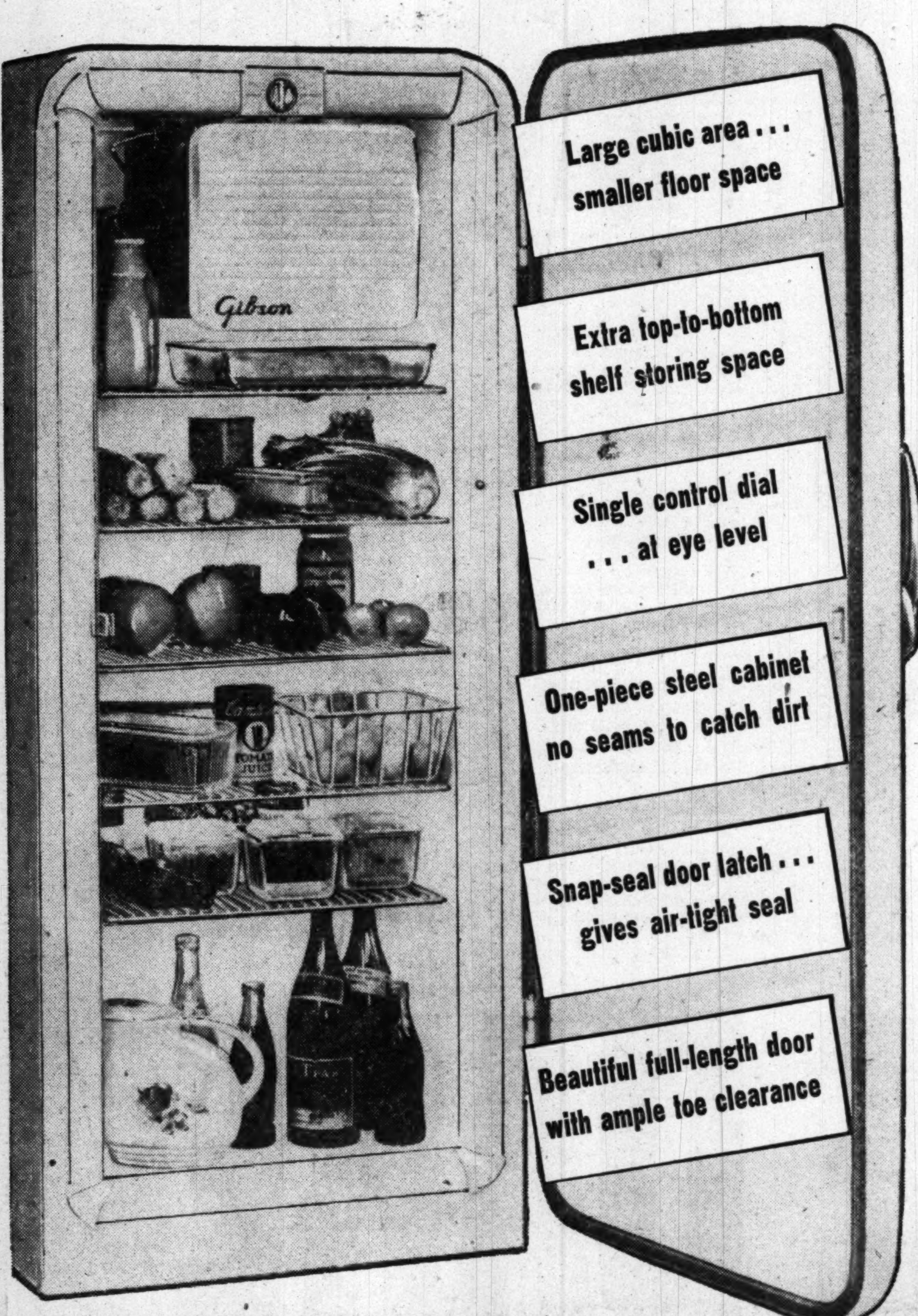

New 1950 Nationally Famous

7 cubic foot Gibson Refrigerator

If you've shopped around . . . checked on refrigerator prices . . . you'll agree that here is one of the very lowest prices for a nationally famous 7-cubic-foot model. If you've noted features, you'll say that the Gibson has more in its price field. You can't overlook the advantage of bigger storing space, large-size ice-cube capacity, quiet "Scotch Yoke" mechanism and a gleaming-white, durable DuLux interior. See this model that more than meets the average family needs today, at any of Lacy's 5 stores.

189.95

Liberal Trade-in Allowance on Your Old Refrigerator

Pay only 15¢ a day...

ON LACY'S SAVINGS BANK PLAN

- Drop coins into savings bank each day.
- Once a month bring coins saved to Lacy's.
- You are not bothered with monthly bills. There are no collectors calling at your home.
- When range or refrigerator is paid for, the bank, a handsome bust of George Washington, is yours to keep.

Brand New Vacuum Cleaners

- Orig. $49.95 Royal Tank Cleaner with attachments
- Orig. $39.95 General Electric Upright

Your Choice

29.95

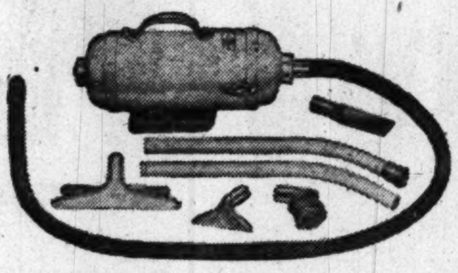

Take your pick of these two outstanding makes. Powerful G-E upright has an adjustable brush and nozzle and is ideal for all general cleaning. The Royal Tank Cleaner has a 7-piece set of attachments that provides the proper tool for practically every cleaning operation. Guaranteed. U.L. approved. $1 Down . . . $1 a Week

Orig. $13.95

Kitchen Exhaust Fans

9.95

Exhausts cooking odors, smoke and heat. Adjustable to fit most windows, easily installed and very quiet in operation. Metal construction with ivory finish. At all 5 Lacy's stores.

Mail and phone orders accepted

Weighs only 21 lbs., has 2½ lbs. capacity and cast aluminum agitator with quick drain hose. Gleaming white enamel finish. At all 5 Lacy's stores. Mail and phone orders accepted, ME. 5210.

Orig. $49.95

Electric Portable Apt. Size Washer

Complete with wringer **29.95**

$1 Down . . . $1 a Week

Orig. $184.95 NEW 1950

NORGE *Deluxe* Gas Range

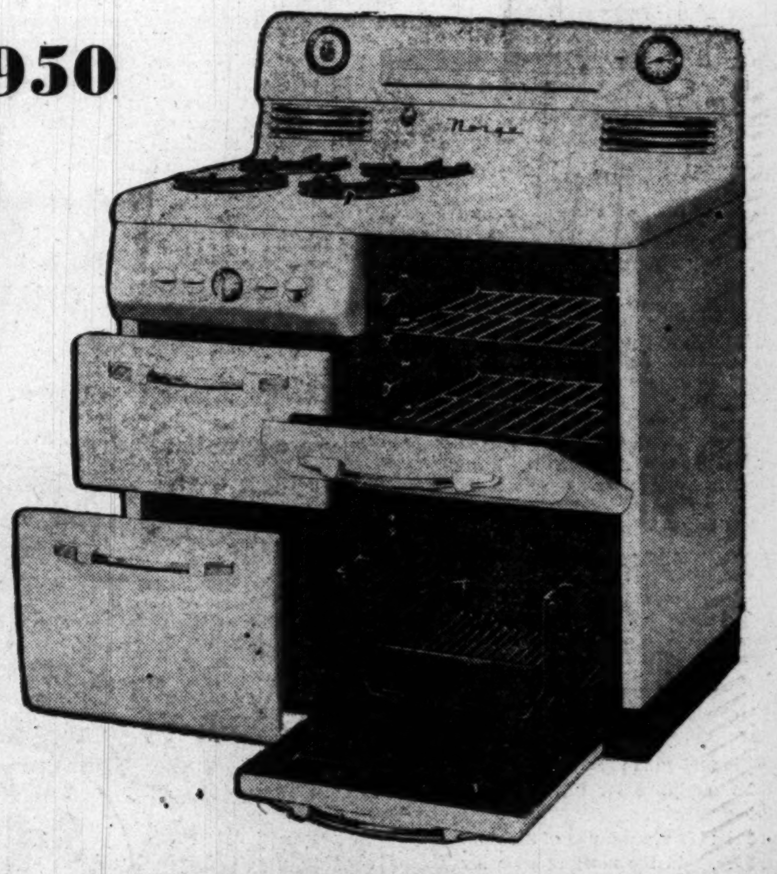

"Minit-Master" automatic timer and fluorescent light assembly

129.95

- "Minit-Master" timer sounds a buzzer to let you know when cooking is done.
- Efficient Concentrator burners prevent heat waste.
- Norge broiler is adjustable to 20 different broiling levels.
- Norge-styled one-piece top and back rail.
- Two roomy drawers for storing utensils.
- Thermostatic control for oven baking.
- Liberal trade-in on your old range.

Lacy's

8th and E Sts. N.W. ME. 5210 Open 9:30 to 6	Ga. and New Hampshire Aves. TA. 4627 Open 9:30 to 9	1239 Good Hope Rd. S.E. LU. 4-6900 Open 9:30 to 9	3100 N. Washington Blvd. Clarendon (Arlington), Va. OW. 7400 Open 9:30 to 9	8511 Fenton St. Silver Spring, Md. SL. 1100 Open 9:30 A.M. to 9:30 P.M. Mon. and Fri.—Other Days 'til 9

Executive Explains Life Insurance Costs

By N. S. Haseltine
Post Reporter

Forces other than death must be blamed for the continued high costs of life insurance.

The explanation is given by Horace R. Bassford, of New York, vice president and chief actuary of the Metropolitan Life Insurance Co.

He detailed the factors to answer the oft-repeated question: Why have the costs of life insurance policies risen during the years when sanitation and medical science have been adding so many years to the life of man?

Children Helped Most

In the first place, said Bassford, the extra years for the most part have not accrued but have merely been added to one's life expectancy. More importantly, he added, most of this increase has been due to the successful fight against childhood diseases.

The great bulk of life insurance policies are issued to persons over the age of 20, he stressed.

The actuary released the following table, compiled from data accumulated by the Office of Vital Statistics of the Federal Security Agency:

Calendar Period	Expectation of Life (Years) Age 0	Age 20	Age 40	Age 60
1900-1902	48.2	42.2	27.7	14.4
1929-1931	59.1	46.0	29.2	14.7
1947	65.2	48.7	30.6	15.3

Year Added for 60-Year-Olds

The above figures, he stated, emphasize that life expectancy has improved most at the very young ages. Thus, though the life expectancy of a child born in 1947 is 17 years greater than the child born in 1901, the increase is considerably lower by age groupings.

These show that the man who was 20 years old in 1947 will probably live but seven years longer than the man who was 20 in 1901. The man 40 in 1947 has had but three years added to his life expectancy, and the 60-year-old in 1947 has but one extra year to thank medical science for.

The improvement in mortality past middle age, moreover, has occurred largely during the past two decades with the advent of the sulfa drugs and newer antibiotics, it was pointed out. Thus, insurance costs at these ages have been affected favorably only in recent years.

Administrative Costs Rise

It is true, though, Bassford said, that were mortality the only factor in determining life insurance costs, the improvement in the past 20 years would have resulted in appreciably lower insurance costs to policyholders.

Offsetting any benefits of increased years of living (and paying on insurance policies) has been the even greater increase in administrative costs, and the lower earnings of company capital, Bassford explained.

Other factors contributing to raising policy costs, he said, include rising costs for services and supplies needed in the operation of a life-insurance company.

He released the following table to show how the various factors have influenced life insurance policy rates:

Changes in average yearly cost of insurance in 1949 over average yearly cost based on 1929 experience:

Age at issue	Decrease per $1000 of Insurance Due to Lower Mortality	Increase per $1000 of Insurance due to Lower Interest	Increase per $1000 of Insurance due to Higher Expenses	Increase Per $1000 of Insurance
Whole Life Plan				
30	$1.47	$2.05	$0.77	$1.35
50	3.86	4.22	1.32	1.68
20-Payment Life				
30	$1.26	$3.86	$0.68	$3.28
50	2.71	5.87	.98	4.14
20-Year Endowment				
30	$0.85	$7.41	$0.92	$7.48
50	1.60	7.46	1.07	6.93

Some 'Uninsurables' Taken

The table, Bassford said, points up how much more important the decline in company interest earnings in the past 20 years has been than the decreased mortality. On those insurance plans providing coverage for life or to maturity, increases in the cost of insurance due to lower interest rates have more than offset the gains due to lower mortality, he said.

Medical progress against diseases, however, has resulted in widening the field of insurables, it has been reported by The Prudential Insurance Co. of America. This has been the liberalizing of policies to make insurance available to many persons who previously would have been rejected because of physical impairments.

The large insurance company recently announced it was issuing policies in cases heretofore automatically classed as "uninsurable." These include persons suffering from certain types of heart trouble and chronic asthmas, duodenal ulcers, abnormal blood pressures and other ailments for whch actuarial risks have been established in relation to medical progress against the ills.

"Thanks to medical science and the new drugs," said Pearce Shepherd, vice president and associate actuary of the company, "we are now able to revise our appraisal of certain illnesses and their effects on the longevity of an applicant."

Park Events

Sunday Trips Set in Quest Of Birds, Buds

Bird walks, garden tours and a spring flower walk have been lined up on the National Capital Parks nature schedule for Sunday.

Bird walks are set from 7 to 8:30 a. m. at these places:

Rock Creek Park, Fort DeRussey section, beginning at Military rd. and Oregon ave. nw.

C. and O. Canal Parkway, Sycamore Island, Md., trip on towpath from Stop 30 on the Cabin John carline, MacArthur blvd. and Walhonding rd.

Fort Dupont Park—meet at Ridge rd. and Ely st. se.

Garden tours in Dumbarton Oaks Park are set from the park gate on Lovers Lane at 11 a. m., 2 p. m. and 4 p. m. Lovers Lane is on R st. between 31st st. and Avon pl. in Georgetown.

The flower walk is in Meridian Hill Park from 3 to 5 p. m., starting from 16th and Euclid sts. nw.

Catholic Veterans Open Convention At Airport Today

The annual convention of the Virginia Catholic War Veterans will open with registration at 9 p. m. today at the National Airport Terrace.

A highlight of the conclave will be a luncheon speech Saturday by John Daly of Richmond, editor of the diocesan newspaper, the Catholic Virginia.

Convention speakers also include Herve' P. L'Heureux, chief of the State Department's visa division. The convention runs through Sunday.

The business meetings will open at Blessed Sacrament Church Hall in Alexandria. Edward A. Duff Post, Alexandria, and the John F. Madigan Post, Arlington, are serving as cohosts.

1950 Arlington Town Meeting to Be Held in June

The sponsoring committee of the Arlington town meeting this week decided to hold its 1950 town meeting in mid-June to select a nonpartisan candidate for the Arlington County Board.

Fritz Marx, chairman of the committee, said the meeting probably would be held in the Jefferson High School auditorium, Arlington, "near June 15."

The town meeting, for the first time last year, selected a nonpartisan candidate, Robert Cox, who subsequently was elected to the County Board.

The sponsoring committee met at the "Neighborhood House" of the Rocks Spring Congregational Church.

$15,000 Taken in By Front Royal On Crosby Day

Front Royal, Va., April 13 (Spl.). Gross receipts for Bing Crosby Day here April 1 totaled more than $15,000, it was announced today.

Co-ordinator James A. Payne said the profits will be added to $1000 contributed by Crosby himself to complete the town's municipal stadium, to be named for the movie star.

Crosby spent the day here April 1 as the guest of State Senator Raymond R. Guest of Bayard. He led a parade, entertained school children, appeared at the premiere of his latest motion picture, and officially dedicated the stadium.

All This for Navy Relief . . .

Harris & Ewing

LEIS FROM HAWAII—The Navy Relief Ball at the Washington Navy Yard tonight will feature distribution of leis flown from Honolulu by Pan-American Airways. These girls, who will do the distributing, are, standing, Jane Fraser (left), daughter of Capt. William T. Kennedy, USN, and Mary Clarkson, daughter of Captain Arthur Clarkson, USN. Sitting are Mary Oehl Bauernschmidt, daughter of Rear Admiral George W. Bauernschmidt, and Doris Dreller, daughter of Rear Admiral Louis Dreller

Leesburg Sets 'Open House' For April 29

Historic Leesburg will hold "Open House" on April 29 and 30 and May 1, it was announced yesterday.

Feature of the event will be a tour of some of the oldest homes in the town, B. Powell Harrison, president of Colonial Leesburg, Inc., disclosed.

Included will be a trip to a 150-year-old graveyard which has been transformed into a garden. Shops in town will display objects of historical interest.

Mrs. Harrison Williams has been appointed head of the Hostess Committee, Harrison announced. She will be assisted by Mrs. George Durfey.

In a special resolution Mayor Maurice R. Lowenbach, jr., and the town council extended a welcome to all visitors.

Alexandria Hadassah Holds Donor Luncheon

The Alexandria Chapter of Hadassah held its donor luncheon in the Commonwealth Club Tuesday. Mrs. Walter Clay told the approximately 100 members about her experience on her recent trip to Israel. Mrs. William Kappell, president, presided. On the program were Mrs. Leon Steinberg, pianist, and Mrs. Joseph Ball, accordionist.

Elder Hill to Speak at Almas Temple Today

Elder Chester W. Hill of the Mormon Church, 2810 16th st. nw., will speak at the weekly luncheon of the Almas Temple Club today.

Diplomat Here Wins Award For Poetry

Alexis St. Leger-Leger, French diplomat, Washington resident, and under the name of "St. John Perse," a noted poet, is to receive the American Academy of Arts and Letters poetry award.

Leger

That was announced yesterday by Paul Manship, academy president.

The award will be presented to Leger by poet Archibald MacLeish, member of the academy's board, at the joint annual ceremonial of the academy and National Institute of Arts and Letters in New York, May 25.

The academy's Award of Merit medal for poetry is accompanied by a cash prize of $1000. It is given for poetry only once in five years. In other years it is given to workers in the fields of drama, painting, sculpture, and fiction. Last poetry winner was W. H. Auden, in 1945.

Leger, who was born in Guadeloupe, French Antilles, in 1889, lives at 2800 Woodley rd. nw. He was educated in France and served in the French diplomatic service from 1914 to 1940. He is credited with having drafted the Briand-Kellogg Pact of Paris and the first French project and proposal for a European federation.

Montgomery's Future To Be Theme of Forum

"What's Ahead for Montgomery County?" will be discussed Monday at 8:30 p. m. at St. Bernadette's Parish Hall, 10005 Old Bladensburg rd., Silver Spring.

Participating in the forum will be Blair Lee 3d, vice chairman of the Maryland-National Capital Park and Planning Commission; Montgomery County Manager Irving G. McNayr and Richard E. Carpenter, assistant superintendent of county schools.

Parent-Teacher Meeting

The health program of Bethesda-Chevy Chase High School will be discussed at the meeting of the school's P-TA Tuesday at 8 p. m. in the school gymnasium.

Children to Get Flags

American and Sesquicentennial flags will be distributed to school children attending the opening of the "Sesqui" celebration at 10:15 a. m. Saturday at the Capitol plaza.

at Kitt's...SAVE
$200 to $300
on Pianos

FRIDAY and SATURDAY only!

A selected group of floor sample pianos of good makes sharply reduced in price to adjust our stocks! All brand new in appearance and performance, every one a tremendous buy. Don't miss this chance to get your piano at a big savings in this 2-day only sale.

Small down payment
36 months to pay

Kitt's
1330 G Street
REpublic 6212

TWO DAY SALE
FRIDAY & SATURDAY ONLY!
At this
Amazing Low Price—
Can't give you name of Manufacturer because of drastic price cut.

BRAND NEW . . FULLY GUARANTEED
1950 Model Tank Type
VACUUM CLEANER
GUARANTEE: Same as though you had paid regular list price

COMPLETE WITH 7 ATTACHMENTS
$16.95
FULL CASH PRICE

NONE SOLD TO DEALERS

IF YOU CAN'T COME IN . .
PHONE REpublic 8088
FREE HOME DEMONSTRATION

ACE
VACUUM STORES
604 9th Street N.W.
(Just off F Street)

PHONE RE. 8088

WE DARE THEM ALL!

PHILIP MORRIS challenges any other leading brand to suggest this test!

In Just ONE MINUTE . . . you can prove to yourself PHILIP MORRIS is definitely less irritating — therefore more enjoyable — than the brand you're now smoking!

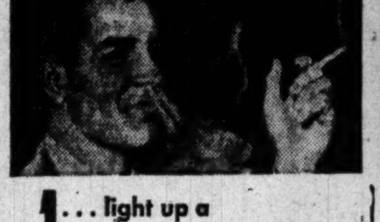

1 . . . light up a PHILIP MORRIS
THEN, just take a puff—DON'T INHALE—and s-l-o-w-l-y let the smoke come through your nose. Easy, isn't it?

2 . . . light up your present brand
Do exactly the same thing — DON'T INHALE. Notice that bite, that sting? Quite a difference from PHILIP MORRIS!

Thousands and thousands of smokers—who tried this test—report in *signed statements* that PHILIP MORRIS is definitely less irritating, definitely milder than their own brand.

See for yourself what a *difference* it makes, what a *pleasure* it is, to smoke America's FINEST Cigarette. Try PHILIP MORRIS today!

NO CIGARETTE HANGOVER
means
MORE SMOKING PLEASURE!

CALL FOR PHILIP MORRIS

Textile Union Sees Dixie 'Terror Reign'

By Sam Stavisky
Post Reporter

"Northern interests" are stimulating and financing a union-smashing "reign of terror" in the South, the CIO Textile Workers Union of America charged yesterday.

The very same mill owners who are "liberal" in the North, and maintain contracts with the union, openly and deliberately defy the National Labor Relations law and use every means, including intimidation and violence, to smash the union in the South, the textile union asserted.

The union charges were made even as the Murray Labor-Management Relations Subcommittee of the Senate Labor Committee prepared to leave for the South to hold on-the-scene hearings on the allegations at Rome, Ga., and Anderson, S. C., beginning next week.

Only 25,000 Organized

Union Counsel Isidore Katz and Robert Calhoun disclosed yesterday that the CIO union has succeeded in organizing only 25,000 of the 600,000 textile workers in the South because of the active, militant union-busting activities of Dixieland's absentee landlords.

The union attorneys observed that the CIO's Operation Dixie, and a parallel organizing drive by the AFL had failed to make much headway because of fear and hostility incited by the "Northern interests." During the "reign of terror," the attorneys said, management in the South marshaled the local police and courts against the workers who dared to join a union, and when it suited them, ignored court rulings won by the union.

The attorneys, together with John Edelman, TWUA legislative representative here, blamed the Taft-Hartley Management-Labor Relations Act for the "viciously anti-union climate" in the South.

The union officials said that things were bad enough for the labor movement in the South under the Wagner Act, but since that labor relations was replaced by the Taft-Hartley Act in 1947, the employers there have gone all out to halt union organizing and to break down existing unions.

Furthermore, one result of the Taft-Hartley Act was to encourage the State governments of the South to enact harsher antiunion legislation, according to the union.

Court Cases Tied Up

The Southern employers take advantage of certain technical provisions of the Taft-Hartley Act—such as using the "free speech" provision to harangue "captive audiences" of employes—to balk and block the unions.

In other instances, management ties up with legal red tape all suits before the National Relations Labor Board and the courts, the union said. As a consequence, the union attorneys said, some cases take 5 to 6 years before a final verdict is attained in the United States Supreme Court, and by that time, the union local has been smashed.

Another technique used against the unions, the TWUA representatives said, is that of paying textile workers in nonunion plants the union wage and giving them just a little better treatment than the union wins for its members.

This technique is effective, the union counsel said, and in effect has the Textile Workers, with 400,000 members, subsidizing a higher standard of living for the unorganized textile workers of the South.

Through the Senate hearings, TWUA hopes to obtain legislation to give the union "a more nearly even break" in organizing the South's unorganized. Any favorable legislation would bring about an "improved climate" for the unions, the attorneys said.

$2 Billion Asked for Service Housing—$159 Million Given

By Marshall Andrews
Post Reporter

(This is the final article of five on military housing.)

Of somewhat more than 2 billion dollars regarded by the Army and Air Force as necessary in 1947 to buy adequate housing, Congress so far has appropriated about 159 million.

Until last year these funds contained cost limitations which made construction in Alaska virtually impossible and exceedingly difficult at other overseas bases. And even the funds appropriated last year were not made available until too late to take advantage of the brief building season in Alaska. Thus it was not until this year that construction in that critical area could be regarded as assured.

In other overseas bases, conditions have been but little better. Work has begun on Okinawa under the arrangement worked out by former Undersecretary of the Army Voorhees with Gen. Douglas MacArthur. In the Canal Zone, on Guam and at other locations a few units have been built with each succeeding appropriation, but it will be years before all servicemen and their families can be adequately and properly housed.

The Army alone, Lieut. Gen. T. B. Larkin, director of logistics, told the House Armed Services Committee last summer, needed 152,000 family units. Funds authorized since World War II, he added, were sufficient for only 1 percent of that demand.

26.6 Percent of Top Need

In addition, Larkin said, the Army had managed, by using temporary buildings and by conversions, to bring already existing housing to 40,317 units, or 26.6 percent of the "priority" need.

In the United States, the so-called Wherry Act, which assists private builders to construct low-rent housing on or near military stations, is expected soon to absorb much of the demand.

But on overseas bases, where the Wherry Act does not apply and where housing cannot even be started until roads and utilities have been finished, the need is desperate, and likely to remain so for a long time. It is all the more desperate in view of the fact that these bases constitute the Nation's outlying defenses.

It has been seen that money for what has become one of the most essential of military expenditures can be made available only after a long and tortuous process of estimation, request, authorization, appropriation and budget juggling.

Some of the past delays have occurred at each step in this financial hegira. The armed services have not been easy to move from ancient preconceptions and standards; the Budget Bureau has sometimes used its ax with an eye more to economy than to necessity; Congress invariably has failed to match oratory with action. Yet, out of it all has come the material for future efficiency if only it can be channeled in the right direction.

Under Budget Bureau prodding, the services have relaxed many of their standards to the point where both money and time can be saved. In the 1950 budget, for instance, Budget Bureau figuring resulted in provision for 926 more family units than the services had requested, and for less money.

No matter how quickly Congress acts now, or how ready the services may be to use whatever funds they may receive, it will be many years before the housing needs of the services can be entirely met.

Housing Problem Continues

In the meantime, officers and men must continue to live with their families in whatever houses, shacks or hovels they can find at whatever rent the owners can gouge from them.

Prompt action at the end of the war and sustained in each succeeding year would have helped, but even that would probably not have met the enormously accelerated demand for family housing.

The cost, added to already outsize military budgets, would no doubt have raised public objections which could have jeopardized the whole arms program.

Even had the money been available, it would have been unlikely that the labor and materials markets, already strained to the limit by the demand for civilian housing, could have met this added strain.

Added to these are other factors which further complicate a situation already all but insoluble. Abandonment of many historic military posts, in itself an absolute necessity if the services were to be maintained efficiently in the face of conditions of modern warfare, left vacant and useless much military housing already standing. Establishment of new stations in areas, especially overseas and at continental air bases, where no military activity had previously existed created a demand for new housing which had no precedent in history. In many cases whole cities had to be built, complete with streets and utilities.

Perhaps the services did not make sufficiently clear to Congress and the Budget Bureau the urgency of their need, though the record shows that from the beginning they have stressed it before congressional committees.

It is certainly true that, until comparatively recently, national policy had not become so stabilized that the services could know with certainty which bases must be held and which could be abandoned. All of these factors have contributed to the serviceman's discomfort and dissatisfaction with his life.

The task of overcoming them will take time at best. But there is no reason why this time should be further lengthened by more needless delays in the system by which this Nation conducts its public business.

Hyattsville Show Today

Senior class members of the Hyattsville High School will present a variety show at the school at 8 p. m. today. Proceeds will go toward the class' graduation gift to the school. Tickets are 50 cents for adults, 35 for youngsters.

Management Group to Meet Here April 19

A two-day work conference of the Society for the Advancement of Management opens here April 19.

Members will concentrate on the theme "How to Do a Better Job of Management." Opening address will be delivered by Herbert Emmerich, director of the Public Administration Clearing House of Chicago and a member of President Truman's Committee on Management Improvement.

Emmerich will speak in the General Services Auditorium on "The Challenge to Federal Executives."

Secretary of Agriculture Charles F. Brannan will conclude the conference April 20 with an address on "Organizing a Department for Better Management."

New feature of the program will be a series of case clinics on live management problems, which will be conducted by Miss Mary Cushing Niles of the Federal Personnel Council.

Others who are to speak at the conference include Robert L. L. McCormick, research director, Citizens' Committee for the Hoover Report, and Charles B. Stauffacher, assistant budget director, who will discuss "Reorganization in the Making."

Free Chest Tests Taken by 11,000 In Arlington

More than 11,000 Arlington residents so far have taken advantage of a free chest X-ray survey which draws to a close in Arlington today.

The two-week X-ray program has been jointly sponsored by the Arlington Tuberculosis Association, the Arlington Health Department, and the Virginia Department of Health.

Mobile X-ray units, where the one-minute chest checks are available, will be located today at the Rosslyn Atlas Tire Co., 1918 N. Moore st.; the J. C. Penney Co., N. Highland and Wilson blvd., and the Arlington Theater lobby, Fillmore and Columbia pike, all open from 11 a. m. to 6 p. m. Results are confidential.

Krochmal Reelected Takoma Chamber Head

Jack Krochmal has been reelected president of the Takoma Park, Md., Chamber of Commerce at a dinner meeting in Nelson's restaurant, 16 Carroll ave.

Also reelected were J. Arthur Walters, vice president, Roy C. Potts, secretary, John W. Coffman and Arthur B. Brown, directors. Carl Zander was elected treasurer and Warren Lawson was elected to the board.

Wonderful Values in GENERAL ELECTRIC

TANK CLEANERS!

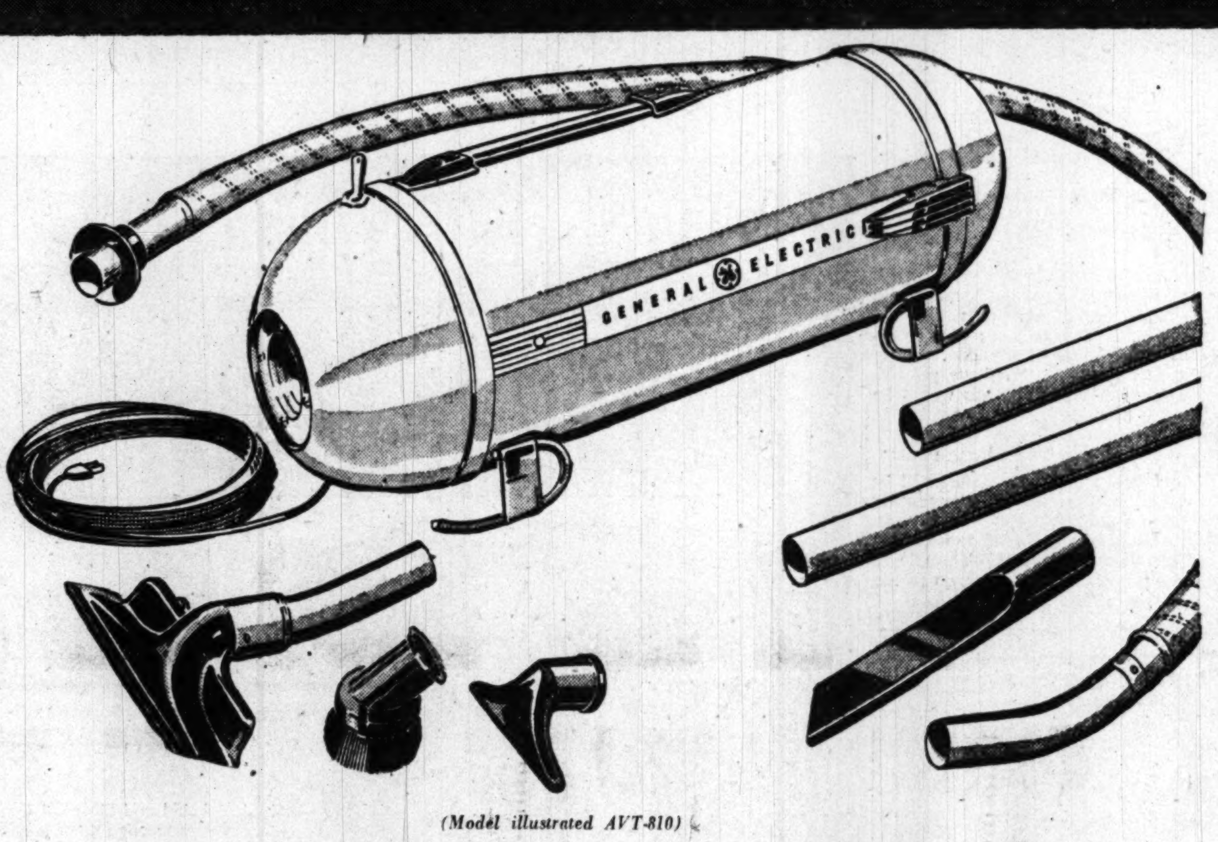

(Model illustrated AVT-810)

HOW ABOUT THIS FOR VALUE?

GE CLEANERS as Low as $39.95

Complete With Attachments Nothing More To Buy!

It's *all* gleaming light gray, red and chrome trimmed! It's the new 1950 model! It carries a full one-year written warranty! It's *complete* with attachments for practically every type of home cleaning! And it's the greatest GE Tank-type Vacuum Cleaner Bargain in years! Now . . . now . . . now is the time to get this amazing *Value!* The quantity is strictly limited. So you *must* act quickly. See it . . . try it, and then ask your nearest General Electric Dealer (address below) how you can own this great General Electric all-purpose cleaner on easy budget terms! $59.95*

*Manufacturers suggested retail price.

Popular New LIGHT-WEIGHT

GE 'TIDY' CLEANER ONLY $39.95*

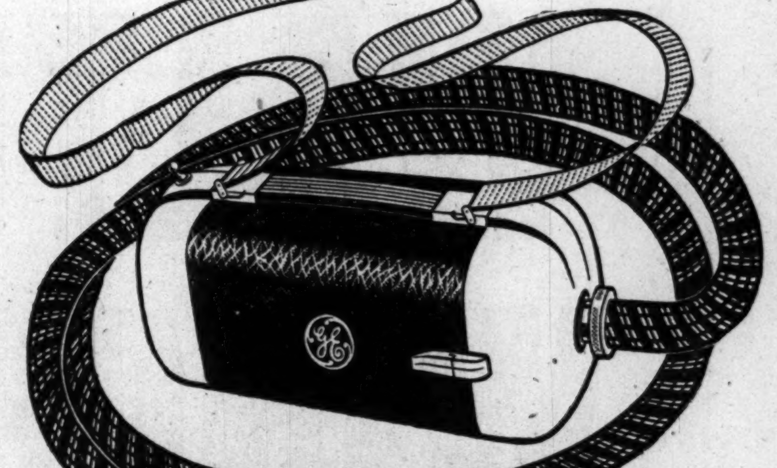

Complete with 9 Attachments ... Nothing More to Buy!

Here's the famous, powerful, busy and compact GE Cleaner that has taken America by storm! You literally "wear" the GE *"TIDY"* . . . carry it like a shoulder-strap handbag! And with its *9 attachments,* you can reach into almost any nook and cranny of your home . . . and do a first-rate job of "tidying up!" Try it yourself! Tremendous demand and mass production has brought the price way, way down . . . *only $39.95.* Every one carries a *full one-year written warranty!* See your General Electric Dealer right now . . . today! Easy terms, if you wish.

*Manufacturers suggested retail price.

See Your GE Dealer Below . . . Ask Him For a FREE Demonstration!

A & A Appliance
7706 Georgia Ave. N.W.
Alperstein's Dept. Store
1020 Seventh Street N.W.
Bates Jewelers
F Street at 9th N.W.
Castelberg Jewelry Company
1004 F Street N.W.
Clean-Rite Vacuum Stores
925 F Street N.W.
Cockrill's
Vienna, Va.
Colony Radio
6119 Georgia Ave. N.W.
District Home and Auto
1320 Good Hope Road S.E.
District Sales Company
2037 K Street N.W.
Electrical Center
414 Tenth Street N.W.
Georgetown Electric Co.
1205 Wisconsin Ave. N.W.
J. C. Harding Co.
7008 Wisconsin Ave.

J. C. Harding Co.
517 10th St. N.W.
J. R. Enright
7020 Wisconsin Ave., Chevy Chase, Md.
Fulford Radio
4911 Georgia Ave. N.W
The Hecht Company
Seventh & F Streets N.W.
The Hecht Company
Fenton & Ellsworth Drive, Silver Spring, Md.
House & Herrmann
Seventh & Eye Streets, N.W.
Hub Furniture Company
Seventh & D Streets N.W.
Hudson Supply & Equipment Co.
1727 Pennsylvania Ave. N.W.
James Ward Appliance Co.
1344 You Street N.W.

S. Kann Sons Company
Eighth & Pennsylvania Ave. N.W.
Kent Jewelers
701 Seventh Street N.W.
Lacy's, Inc.
Eighth & E Streets N.W.
Lacy's, Inc.
8511 Fenton, Silver Spring, Md.
Lacy's, Inc.
3701 Georgia Ave. N.W.
Lacy's, Inc.
1239 Good Hope Road S.E.
Lacy's, Inc.
3100 N. Washington Blvd., Arlington, Va.
Lansburgh Bros.
420 Seventh Street N.W.
Julius Lansburgh Furniture Co.
909 F Street N.W.

Lee's Appliance
7245 Wisconsin Ave., Bethesda, Md.
Frank Michelbach, Inc.
814 King St., Alexandria, Va.
National Furniture Company
Seventh & H Streets N.W.
Phillip's
817 H Street N.E.
Phillip's
611 Seventh Street N.W.
C. Schneider's Sons
726 Eleventh Street N.W.
Chas. Schwartz & Son
708 Seventh Street N.W.
Service Tire Co.
1609 King Street, Alexandria, Va.

Service Tire Co.
2423 Wilson Boulevard Arlington, Va.
Shirlington Cooperative Dept. Store
4025 28th Street South, Arlington, Va.
Stidham Appliance Co.
2015 M Street N.W.
Harold A. Sugar Radio Mart
625 F Street N.W.
Sun Radio
Eleventh & E Streets N.W.
Sun Radio
938 F Street N.W.
Tribble's
Marlboro, Md.
Virginia Electric Supply Corp.
917 King Street, Alexandria, Va.
Washington Appliance Service
6220 Third Street N.W.
Wheaton Appliance Co.
11417 Georgia Ave., Wheaton, Md.
Woodward & Lothrop
Eleventh & F Streets N.W.

You can put your confidence in—
GENERAL ELECTRIC

Music Really Hath Charms for Montgomery Symphony Orchestra

Montgomery Boasts 80 Piece Orchestra

By John London
Post Reporter

"Who is there that, in logical words, can express the effect music has on us? A kind of inarticulate unfathomable speech, which leads us to the edge of the Infinite and lets us for moments gaze into that."—Thomas Carlyle.

CHESTER PETRANEK
Conductor counts measure

A 15-year-old high school girl from Silver Spring and a 52-year-old chemist from Vienna tried falteringly to explain the magnetic attraction of the third-floor cafeteria in the Bethesda-Chevy Chase High School every Monday night.

It was during a respite in the weekly rehearsal of the Montgomery Symphony Orchestra that the pert freckle-faced, miss, La Verne Wellens, of 9404 Worth ave. Silver Spring, told a reporter just how much music meant to her.

Like It Better Than Swimming

"I like music, well . . . uh . . . even better than swimming."

And as the violist from Montgomery Junior High School, whose great ambition is to be a physical culture teacher, articulated her sentiments, only a bowstring away another violist, a middle-aged man sporting mahogany sunburn, smiled with profound philosophic understanding.

This was Dr. Erich Mosettig, a chemist engaged by day in research on tuberculosis and arthritis. He suggested that he religiously showed up for Monday night rehearsals of the Montgomery amateur symphony because "there is a natural affinity between science and music."

And so it was that the young student and the matured scientist in disparate terms described the one common thread in the pattern of their lives.

'Tis the Soul of My Living

Each of the 80 members of the Montgomery Symphony, who range from file clerk and engineer to lawyer and housewife, has a different way of expressing his or her attraction to music—ranging from "Music is just relaxing, helps you forget your problems" to "Music is the soul of my living."

But all agreed that it was worth trudging up three flights of steps once a week—even if you have to drag along your musical instrument which may be a 76-pound harp—to rehearse in an acoustics-defying, slanted-ceilinged room crowded with pillars and garbage cans.

Some of these amateur musicians appear never to have spoken to their fellow amateur musicians. Just show up for rehearsal and express themselves only through their music.

Others are close friends: some are related. For example, there is Dr. Horatio Wales, 56, of 4621 N. Chelsea la., Bethesda, chemist with the Food and Drug Administration, who plays the French horn only a few instruments away from his junior edition, Charles P. Wales, 24, a graduate chemistry student at the University of Maryland. Senior Wales thought there was nothing surprising about father and son playing in the same symphony, nothing that is, except the fact that "Charles insists on playing the bassoon, of all instruments."

And then there are several husband-and-wife combinations. Like the second violinist, John Lynch, a handsome, prematurely grayed Internal Revenue lawyer and his vibrant wife, Jacqueline, coloratura soprano who will sing with the symphony at its next performance. She also does publicity for the symphony when not in her role as "home-maker." She has five children.

Event Boasts a Celesta

One unusual feature about the group is that it has full instrumentation — every instrument necessary for a symphony, even a celesta. (A celesta is a keyboard instrument with bell-tones.) And another felicitous feature is that many of the amateur musicians have had rich musical backgrounds. Like Leon Saylor, of Somerset, Md., who formerly played the cello with the National Symphony. (A hale and ruddy 65, Saylor, when not also playing with the Arlington Civic Symphony, is wont to race through five sets of tennis).

Proud of this aggregation, Director Chester J. Petranek, intensely but patiently coaches, cajoles and inspires his charges in preparation for the six free concerts a year. Invariably, the performances of the group organized in 1947 have been well-attended. In fact, finding auditoriums big enough is the main problem.

Next Performance May 21

Incidentally, the orchestra is rated as a class under the county's adult education program. And, surprisingly, each member pays an annual $2 registration fee as a "pupil" while Petranek as "teacher" receives a nominal fee.

Petranek, director of instrumental music for the county schools, who derives great satisfaction out of seasoning the younger musicians, several of whom are only 'teen-agers, is accenting programs for youth appeal. "So we can build up a well-trained, good listening audience tomorrow," he explains. Therefore, each program includes at least one light number, like the Nutcracker Suite, and free tickets are given to school children to take home to their parents. Result: At least one-third of the more than 100 attending each concert are youngsters.

Next performances will be 4 p. m. Sunday, May 21, in the Rockville gymnasium and 8:30 p. m. Monday, May 22, in the Leland Junior High School.

MUTUAL FRIEND—Montgomery Hills Junior High School student La Verne Wellens, 15, and Vienna-born Dr. Erich Mosettig, by day a scientist for the National Bureau of Public Health, find they have something in common: a love for music. They both can exert their mutual interest through the Montgomery Symphony

By Jack Lartz—The Washington Post

FRENCH HORN—The French horn holds no mysteries for these three members. They are, left to right, Neal Hillerman, 15, Montgomery Blair student, Ruth C. Topping, a music school teacher in the District and Dr. Horatio Wales, a Food and Drug Administration officer. They attest to the various occupational skills represented in the orchestra

Town to Simulate Communist Rule For Day as Lesson

Mosinee, Wis., April 13 (U.P.).—This town of 1400 will force itself under a strict Communist-type rule for one day May 1 to prove "how lucky we are to have a democracy," the American Legion announced today.

Legion and civic officials will post pictures of Stalin and hammer and sickle flags and take over as "Communist" leaders of the town. Residents will be asked to surrender normal liberties voluntarily.

The Legion proposed the plan and civic leaders voted "unanimously" late today to take part in it.

The Mosinee Times will publish a special Communist propaganda edition, and merchants will be asked to cooperate in a plan to ration food during the day, selling only to persons who have permits from the "state." Stands would be set up for issuing food permits.

Vienna Square Dance

A folk and square dance will be held in the Vienna Elementary School Saturday from 8 to 12 p. m. under sponsorship of the Vienna folk dance group. Admission is 25 cents a person. Proceeds go to the Vienna P-TA.

Dixon Named U. N. Kashmir Mediator

Lake Success, April 13 (NYHT). The United Nations Security Council has formally designated Sir Owen Dixon, an Australian jurist, as U. N. Kashmir mediator.

Sir Owen, 66 years old, and wartime Australian minister in Washington, received an 8-to-0 vote for approval, with two abstentions and Russia absent. He was designated to try to persuade India and Pakistan to demilitarize disputed Kashmir to enable holding of a plebiscite.

India and Pakistan, which went to war over Kashmir more two years ago, told the Council today they accepted the Dixon appointment, and would give fullest cooperation in arranging a plebiscite as soon as possible under supervision of Fleet Admiral, Chester W. Nimitz.

German Physicist To Lecture Here

Dr. Carl F. von Weizsacker, physicist, of Gottingen University, Germany, will lecture here at 8 p. m., Sunday in Gaston Hall, Georgetown University.

Subject of the talk, which is open to the public without admission charge, will be "The Evolution of Galaxies and Stars." In 1944, Dr. Weizsacker advanced his own theory on the origin of the solar system.

Sunday night's lecture is the first of an annual series on astronomy being sponsored by the department of astronomy of Georgetown University. The series has been named after the Rev. Angelo Seechi, Jeruit astronomer and physicist, who came to Georgetown for a short stay in 1948.

Starts Sunday, April 16 in the

Washington Post

WALTER WINCHELL

America's Most Famous Broadway Columnist

PHONE NATIONAL 4200 FOR GUARANTEED HOME DELIVERY

TELEVISION CENTER HAS THE SELECTION!

Admiral TV

12½ INCH TUBE TELEVISION

Admiral and Electrical Center join forces to bring you the new 12½-inch table model television! Here are some of the features that you'll find with Admiral; Built-in Directional Roto-Scope Antenna, Revolutionary Super-power Chassis and the tuning system that's as easy to use as radio dialing! See the latest Admiral at Electrical Center before you buy any set!

18.00 DOWN PAYMENT

FULL PRICE 179.00
Liberal Credit? Of Course!

12½ INCH TUBE TELEVISION
AM RADIO and 3-SPEED PHONO

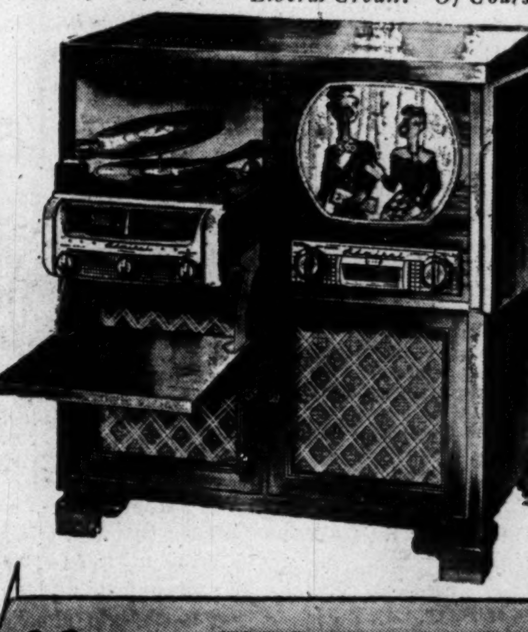

When Admiral makes a combination it's really a COMBINATION! Here's their latest and it combines the best to give you EVERYTHING for listening and viewing entertainment! Stop in at the Electrical Center and see it for yourself. It's really complete!

30.00 DOWN PAYMENT

FULL PRICE 299.95
Liberal Credit? Of Course!

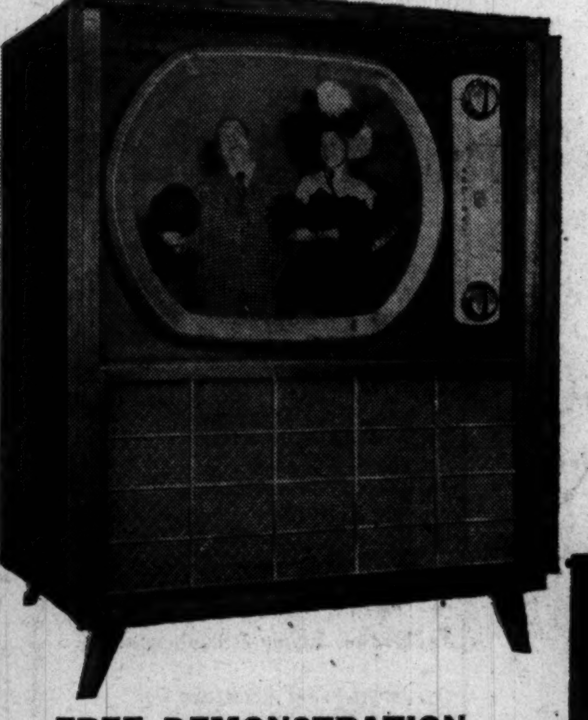

19 INCH TUBE TELEVISION

Now Admiral and Electrical Center present the biggest picture in Television! Admiral has combined its sensational features to produce the set that out-performs any set, ANYWHERE, ANY TIME! It's complete in itself with nothing else to buy! See the largest of 'em all at Electrical Center,, NOW!

50.00 DOWN PAYMENT

FULL PRICE 495.00
Liberal Credit? Of Course!

We'll give you a liberal trade-in allowance on your old radio or TV set! Ask us about it!

FREE DEMONSTRATION
in Your Home
NA. 8872
As for Mr. Freed

THE NEW
Electrical Center
TELEVISION CENTER
RADIOS • TELEVISION • APPLIANCES • RECORDS
414 10th ST. N.W.

THE HECHT CO., SILVER SPRING, OPEN FRIDAY 12:30 TO 9:30 P.M.; WASHINGTON STORE HOURS, 9:30 A.M. TO 6 P.M.

$12,000 Worth! at a Fraction of Their Value!

Misprints of Hand-Printed California Table Cloths

Where but in California would such original cloths be dreamed up? Where but at The Hecht Co. could you get them for so little! It took us months to get them . . . and we grabbed up every last one we could lay our hands on. Priced them at little or nothing because some Perfectionist labeled them "misprints." There's the exotic "Moonflower" pattern that was a hit in our last sale . . . the refreshingly original Franciscan patio cloth . . . the lush "Mountain Daisy" design. Dozens of patterns in all . . . including the festive "Happy Birthday" motif. Some in brilliant sun-drenched colors . . . some in muted desert pastels. All woven of rayon for lustre, cotton for strength . . . and fast to soap 'n' suds. Get them for your own glamorous table-settings . . . for shower and wedding gifts.

2.39 54x54-in

54x72-in. ....3.39 60x90-in. ....5.99 Napkins ......29c each

SORRY, NO MAIL OR PHONE ORDERS

Linen, Fifth Floor, The Hecht Co., Washington; Third Floor, Silver Spring

"SHOP BY TELEVISION" Tonight, 8:30 to 9, WMAL-TV!

Tune In! Big Television Variety Show! "The Hecht Co. TV Shoppers' Review" WNBW—Monday thru Saturday, 2 to 3 P. M.

Perfect Recipe For Giving One-Room Efficiencies That Bright, Home-Like Look!

COMFY'S *READY-MADE* Studio and Chair Covers

12.98 Studio Covers **8.98** Chair Covers

Even one-room efficiencies can look as bright and cheerful as home! The recipe? Comfy's "Match-Mates" in gay flower-block design . . priced to fit a Government-Girl's budget! Get studio cover and chair covers in the same color for that newly fashionable "one-color" look. Or get them to contrast for spice and excitement. Chair covers to fit 8 different styles of chairs. Couch covers for 2 or 3 cushion 33" studios. All in wine, grey, green or blue key colors.

Matching Daveno Covers 14.98 Matching Hollywood Bed Covers, 39" size 15.98

Slipcovers, Sixth Floor, The Hecht Co., Washington
Third Floor, Silver Spring

THE HECHT CO. WASHINGTON AND SILVER SPRING

Phone NAtional 5100 F St . . . 7th St. . . . E St. Fenton St. & Ellsworth Drive

Saltonstall Urges Capitol Tree Labels

By Thomas Winship
Post Reporter

Senator Leverett Saltonstall (R., Mass.) thinks the some 900 trees on the Capitol grounds are cheating visitors out of quite a taste of congressional lore.

He already has started a campaign to remove their anonymity.

Yesterday, Saltonstall—an outdoor man and an able part-time farmer—wrote to Capitol Architect David Lynn asking him to consider placing "a proper identification marker" on each tree, "giving the necessary pertinent information."

Many of the trees, he points out, come from all parts of the country and are natives of such foreign lands as Persia, China, Japan and Europe.

Some of the rare and well-groomed trees were planted on special occasions or by famous individuals.

A flourishing red oak on the Capitol grounds near the Senate Office Building was planted in 1912 by the late Senator Henry Cabot Lodge of Massachusetts, grandfather of the present Bay State Senator and the Congressman from Connecticut.

The late House Speakers Joe Cannon and Bennett Champ Clark both planted trees at the Capitol. They're still going strong.

Sam Houston of Texas is responsible for a thriving pecan tree, planted in 1937, to mark the Lone Star State's centennial year.

Senate Minority Leader Kenneth S. Wherry (R., Nebr.) planted a baby oak tree on the Capitol Plaza in 1947 on Arbor Day—flown in by helicopter.

That is only an inkling of the Capitol's possible tree tour which should be opened to Washington sightseers, Saltonstall feels.

"The many visitors to the Capitol and its grounds this time of year have reminded me as I walk about that I have noticed almost none of the trees on the grounds are identified in any manner," the Senator wrote Lynn.

He said he has wondered about them, and "I am sure the average visitor does, also."

"What kind of a tree or bush is that? When was it planted? Was it planted for some particular reason or by any well known individual?" These, Saltonstall told Lynn, are some of the questions which should be answered by suitable markers.

Saltonstall candidly admits he has a personal interest in his current tree project. He walks to and from his Capitol Hill office nearly every day. He likes trees and historical bits. He would like to be better checked out on his daily stints.

He asked Architect Lynn if a special appropriation would be necessary to mark Nature's work at the Capitol.

Years ago many of the Capitol trees were labeled by wooden signs, but they have long since disappeared, largely at the hands of souvenir seekers, groundkeepers report.

But should the Saltonstall tree plan be approved, Capitol Landscape Architect William A. Frederick thinks he can make the marks stick this time. He would set a brass marker flush with the ground near the tree and anchored by about 20 inches of concrete.

Frederick also disclosed a trade secret. Why do the trees on the Capitol Plaza always look so fresh, even during dry spells? It's simple, he says. "We have a network of underground irrigation pipes which soaks down to the roots and up to the surface. We run it only at night, not during the day—for obvious reasons," he said.

Learning to Swim Is Exercise as Well as Good Fun . . .

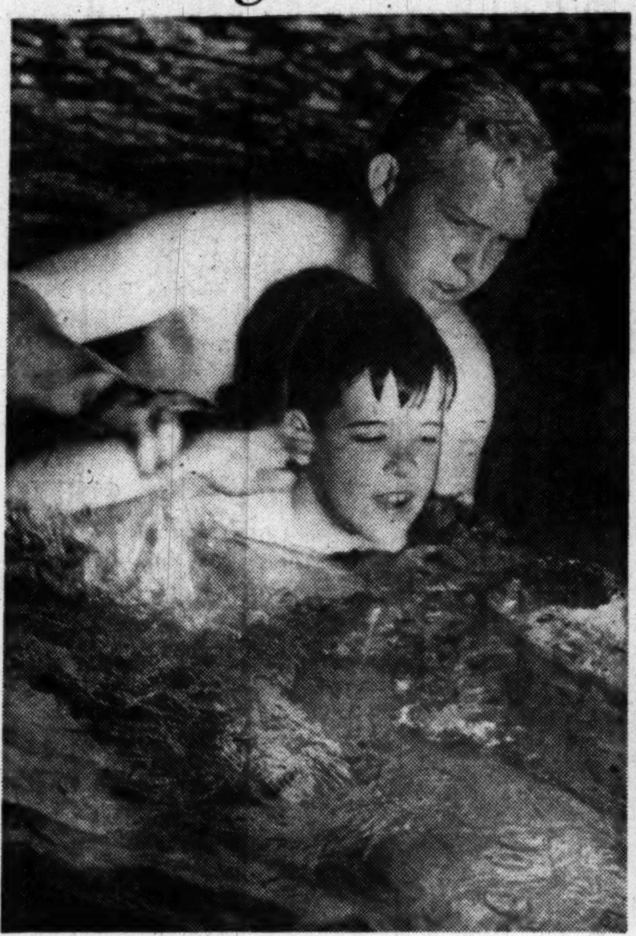

STROKE—Bill Binswager of Chevy Chase Pool, instructor in the YMCA "Learn-to-Swim" campaign, demonstrates the proper crawl stroke technique to Billy Collins, 7, of 412 Brewster ave., Silver Spring, Md. It all took place at the Walter Reed Hospital

UNDER WATER—How to keep one's breath under water is illustrated by Harry Altman, jr., 7, of 26 Mississippi ave., Silver Spring, who leaps up while only the top of his partner's head is visible in the water. It's part of an aquatic see-saw game

The Washington Post Photos

SPRAY—Instructor Binswager, an old hand at this sort of thing shows the youngsters how to execute the kick, an important part of any swimmer's repertoire. When they get through the course, the youngsters won't have any kick coming, however

Grant and Lee

Appomattox Restoration Rites Sunday

Appomattox Court House, Va., April 13 (Spl.). — General Ulysses S. Grant 3d and Robert E. Lee 4th will substitute scissors for sabers here Sunday to commemorate the deeds of their ancestors.

They will dedicate a 20th century job of reconstruction near the wide place in the road which has become the symbol of four score and five years of national unity.

After they cut a ribbon at 1:45 to celebrate formally the restoration of a modest brick structure known as the McLean House, Grant and Lee will join other distinguished guests in reviewing the historic surrender of 1865 on the same site.

Among those present will be three granddaughters of Wilmer McLean, who had fled the Manassas battlegrounds during the Civil War to live in peace near Appomattox Court House.

He found that peace when his living room was used as the meeting place of Generals Lee and Grant, and he unwittingly wrote his own name in the annals of American history.

McLean's descendants who will be present at the restored farm house are Mrs. Leonidas Triplett, of Arlington; Mrs. John Quynn, Frederick, Md., and Mrs. Bruce Campbell, Lutherville, Md.

Their grandfather's original Appomattox home was razed in 1893 but the National Park Service has completed an exact duplication of it from authentic archives and photographs.

At 1:15 p. m. Sunday, Robert E. Lee 4th, who will arrive in Washington from San Francisco Saturday, will lead the Virginia Military Institute band into the McLean House yard from the South's final positions of 1865.

General Grant will lead the United States Marine Corps School Band, of Quantico, from the site of the Northern encampment to represent Union forces.

Judge Joel Flood of Appomattox, chairman of the celebration, will introduce Dr. Douglas S. Freeman, Richmond Civil War historian, who will describe Lee's retreat from the Petersburg-Richmond line to Appomattox.

Other speakers will include Gov. John S. Battle, Senator A. Willis Robertson, National Park Service Director Newton B. Drury, Kentucky Senator Virgil Chapman, Mrs. W. A. Haggard, Miami, president-general of the United Daughters of the Confederacy, and Mrs. Roy Kyle, Hillsville, president of the Virginia Federation of Garden Clubs.

The McLean House, part of the 970-acre National Historical Monument, stands near several of the original buildings of the old town of Appomattox Court House. It is 90 miles west of Richmond and 175 miles southwest of Washington.

State Police will detour through traffic on Route 24 between the modern town of Appomattox and Sprouses Corner away from the area from Sunday morning until late in the afternoon. Cars carrying persons to the celebration will be permitted to enter the area.

Parking facilities for more than 1500 cars are available, and seats to accommodate almost 1000 invited guests are being erected. They will include officials of patriotic organizations, Virginia Congressional representatives, military and Governmental dignitaries.

AMERICA SPEAKS...

Photo by Pach Bros.

Mrs. Franklin D. Roosevelt

"It is important to the citizens of the United States that wherever in the world an effort is being made to give all the people in any country human rights and freedom, we must have a share in helping those people attain their desires.

"I look upon the helping of the people in Israel as part of a whole piece of work which I feel must be spearheaded by the United States. I think that we must give all that we can to help mitigate the difficulties that any new state must find in accepting a tremendous influx of immigration."

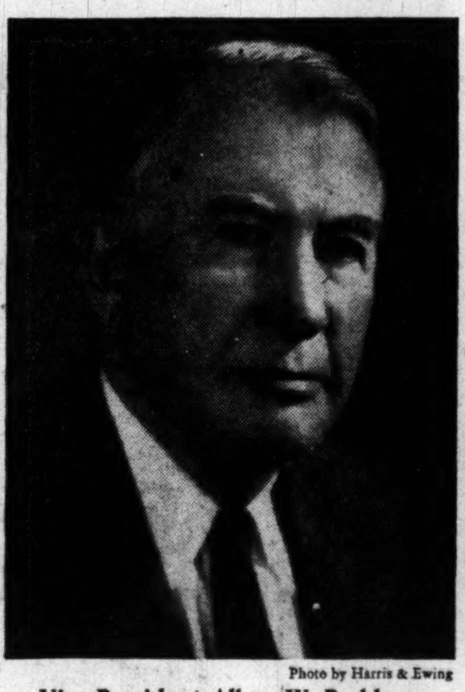

Photo by Harris & Ewing

Vice-President Alben W. Barkley

"The well being of Jew and Christian alike hangs in the balance in the future of Israel and I am firmly convinced that out of this new nation can come a great force to safeguard the peace of the whole world.

"I urge the widest possible support of the United Jewish Appeal, for it would be the greatest tragedy in the world if that small new state could not survive the economic and social problems that now confront her as a result of a record flow of homeless immigrants."

International News Photo

Attorney General J. Howard McGrath

"A considerable part of the immigration to Israel represents an urgent rescue program. It must be very obvious to all of us that the work of the United Jewish Appeal is still related to a timetable that may mean life or death for many innocent human beings. . . .

"The United Jewish Appeal is a cause which must go directly to the heart of the entire American people. Its mission and its accomplishments are inseparable components of the blueprint of a future in which all men will be free and equal and all enjoy peace and security."

Wide World Photo

Senator Robert A. Taft

"It should be an inspiration to all of us that the surviving victims of the cruelest oppression of our time have succeeded in becoming pioneers and builders of a new democracy. At the present time the people of Israel need our help to carry on a great humanitarian activity in the form of an immigration of hundreds of thousands.

"The aid which individual Americans and our Government give now to the Republic of Israel represents an investment in humanity and also in the future of the ideals of freedom and peace."

Officers of National Christian Committee of United Jewish Appeal

Honorary Chairmen
MRS. FRANKLIN D. ROOSEVELT
SEN. ROBERT A. TAFT

Chairman
FRANKLIN D. ROOSEVELT, JR.

Associate Chairmen
STANLEY C. ALLYN, *Dayton*
MAJ. GEN. WILLIAM J. DONOVAN, *New York*
GOV. ALFRED E. DRISCOLL, *New Jersey*
STEWART F. HANCOCK, *Syracuse*
HON. W. AVERELL HARRIMAN, *New York*
ERIC JOHNSTON, *Washington, D. C.*
HON. JESSE JONES, *Houston*

Associate Chairmen (cont'd)
RALPH McGILL, *Atlanta*
DREW PEARSON, *Washington, D. C.*
SPYROS SKOURAS, *New York*
DR. ROBERT G. SPROUL, *Berkeley, Calif.*
GOV. ADLAI E. STEVENSON, *Illinois*
HON. SUMNER WELLES, *Oxon Hill, Md.*
JOHN HAY WHITNEY, *New York*

Chairman, Women's Division
MRS. J. BORDEN HARRIMAN

Co-Chairmen, Labor Division
WILLIAM GREEN
PHILIP MURRAY

HOMELESSNESS KNOWS NO FRONTIERS...

IN THE FIRM BELIEF that homelessness and suffering transcend all frontiers, both of nation and religion, more than 100 prominent Americans have joined in forming the National Christian Committee of the United Jewish Appeal.

We have done so because we feel strongly that the fate of the new democracy of Israel, situated at the cross-roads of the world, is of vital importance to America—and because we believe that the rescue and rehabilitation of more than 1,000,000 survivors of Hitlerism is a matter of concern to all people, everywhere.

In 1950, the United Jewish Appeal has the responsibility of moving 150,000 homeless people into Israel from Europe and elsewhere, and of providing homes and a means of livelihood for them. The United Jewish Appeal must also meet the relief and reconstruction needs of more than 500,000 impoverished, oppressed Jews who remain in the countries of Europe and North Africa.

Another most important task of the United Jewish Appeal during this coming year is the reception, care and Americanization of 25,000 refugees who are to be brought to the United States. The activities of the United Jewish Appeal in this sphere during the past decade have given many proud, productive American citizens to our country.

These are tasks for free men, everywhere. Your generosity can insure that they will be fulfilled in 1950.

JOIN IN THIS HUMANITARIAN CRUSADE. PLEASE SEND YOUR CHECK TODAY!

FRANKLIN D. ROOSEVELT, JR., Chairman

NATIONAL CHRISTIAN COMMITTEE
UNITED JEWISH APPEAL

National Christian Committee of United Jewish Appeal
165 West 46th Street, New York 19, N. Y.

I am happy to enclose my check for ....
to help the United Jewish Appeal fulfill its vital immigration, settlement and reconstruction tasks in 1950.

NAME ....
ADDRESS ....
CITY ....

George's RADIO & TELEVISION CO.

HEADQUARTERS FOR OUTSTANDING VALUES FOR OVER 22 YEARS

sale!

ELECTRIC REFRIGERATORS

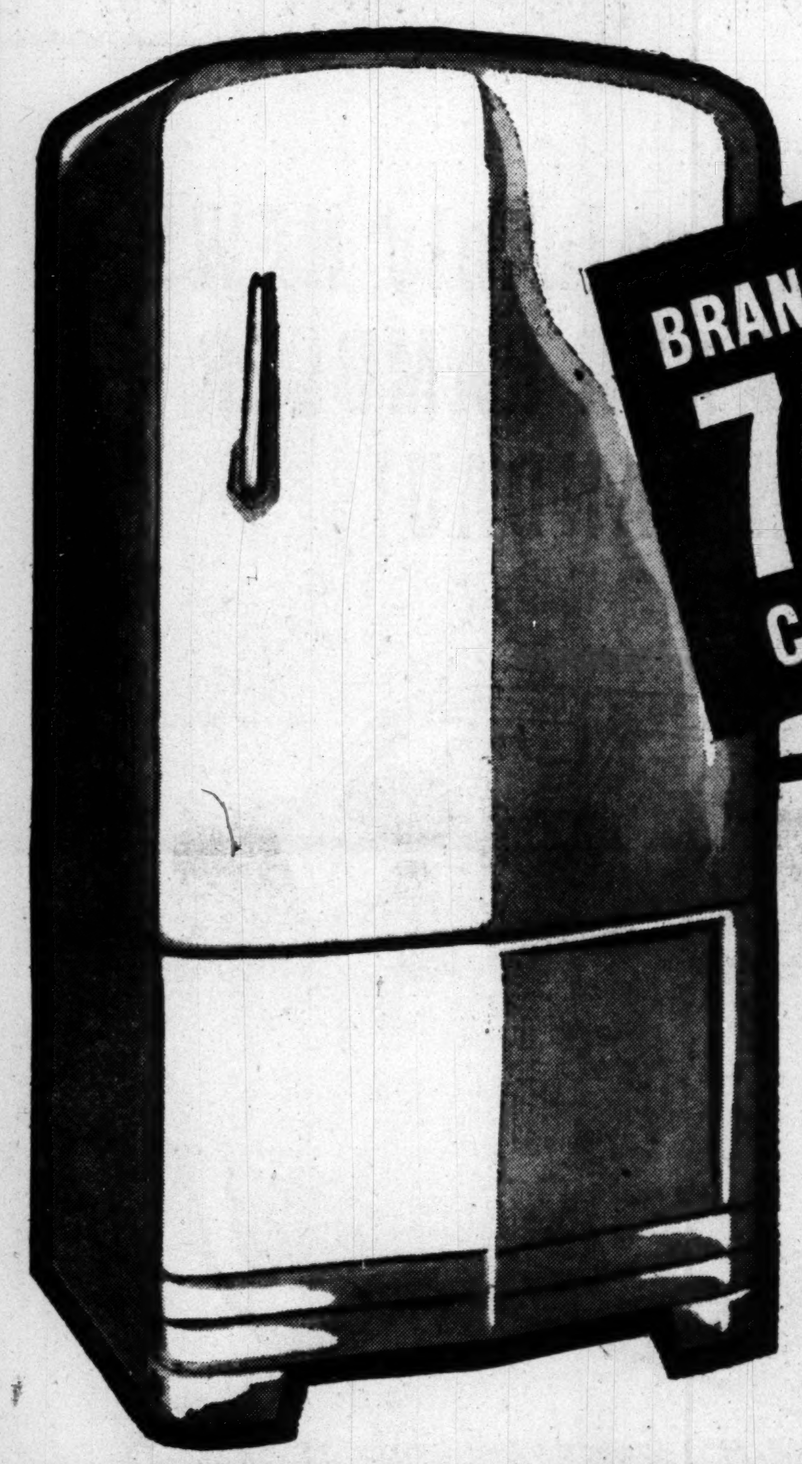

BRAND NEW! 7 CUBIC FOOT CAPACITY

Your Choice

Brand New 7-cubic foot Refrigerators
Brand New PHILCO TELEVISION

$139

Regular $249.95

Every one brand new in original factory crates. It's a sensational value! A big new 7-cubic-foot, Famous Make Electric Refrigerator for only $139, and it's brand new, too! and fully guaranteed—this value only on sale while the supply lasts! So hurry! You need a new refrigerator to protect your food and health.

No Mail or Phone Orders—None Sold to Dealers

$139

Long Easy Terms Low as 20c A DAY

These Values At All Stores

Every one on Sale is Fully Guaranteed

TEMPORARY LOCATION FOR OUR N.E. STORE
1009 H ST. N. E.
While Our Regular Store at
1111 H ST. N.E.
is being modernized we have moved our entire stock and personnel to this new location for a short while—Same values—Same good service at
1009 H ST. N. E.

PHILCO TELEVISION

Regular $299.95

BRAND NEW PHILCO
(1949 Model 1104)

Every set equipped with the Philco Electronic Built-in Directional Aerial—Every set fully guaranteed.

$139
Plus Tax

George's RADIO & TELEVISION CO.

★ 1111 H Street N.E. — 816 F Street N.W.
801 King Street, Alexandria, Va. — ★ 629 Pennsylvania Ave. S.E.
★ Corner Wilson Blvd. and Irving Street, "at the Circle," Clarendon, Va.

★ These Stores Open Nights Until 9 P.M.

GOP Given Most Aid By Virginia's Smith

Representative Howard W. Smith, second ranking member of the Virginia delegation, has sided with Republicans in party-line votes this year more than any other Democrat in the House, an analysis by the Congressional Quarterly showed yesterday.

Though a long-time Administration adversary, Smith this session has strayed even farther off the Truman reservation than he did last year.

The "party-unity" breakdown of Senate and House roll calls shows Representative Smith trailing all House Democrats with only a 28 percent party-line voting record this session, while last year he was with the majority of his party on 40 percent of the party votes.

The Quarterly analysis indicates a reverse trend in the case of Virginia's senior Senator, Harry F. Byrd (D., Va.).

Taking what the Quarterly staff considered party matter roll calls between January 3 and March 31, 1950, Byrd lined up with the Democratic majority on 68 percent of the votes. Last session he batted for only 34 percent, according to the Administration yardstick.

Senator Robertson's "party-unity" ran considerably higher. Last session he was with the Democratic majority on 62 percent of the party-line votes; this session—65 percent.

Maryland's Senators have showed this Administration backing on party-line votes, according to the Quarterly breakdown: Last year Senator Tydings had a 70 percent score, against 57 percent so far this session, while Senator O'Conor went with the bulk of his party 76 percent of the time last year and 53 percent thus far in the current session.

This is the percentage of Maryland Representatives' party-unity votes this year through March 31, as recorded by the Quarterly analysis:

Beall (R.)—83 percent; Bolton (D.)—73 percent; Fallon (D.)—59 percent; Garmatz (D.)—87 percent; Miller (R.)—93 percent; and Sasscer (D.)—57 percent.

Virginia's all-Democratic Representatives have this 1950 party-unity score: Abbitt—63 percent; Burton—63 percent; Fugate—78 percent; Gary—62 percent; Hardy—59 percent; Harrison—38 percent; Smith—28 percent; and Stanley—35 percent.

Silver Spring Drive Topic of 4 on Radio

Four Silver Spring citizens will participate in a radio discussion of the current drive to establish a Silver Spring Memorial Hospital on WGAY Sunday at 1:15 p. m.

Taking part in the program will be Col. E. Brooke Lee, publisher of the Maryland News; Einar B. Christensen, president of the Silver Spring Board of Trade; the Rev. Robert E. Lee and Ralph Boyd, chairman of the hospital's board of construction.

She'll Dance at Festival . . .

A BIT OF D. C.—Teiko Ito, Washington-born dancer who has literally leaped to international fame, will perform at the Watergate Saturday and Sunday in the cherry blossom festival sponsored by the Japanese-American Society of Washington

Teiko Ito to Lead Nisei Troupe in Program Of Japanese Dances at Watergate Festival

By Bill Brinkley
Post Reporter

Willowy, Washington-born Teiko Ito, internationally known dancer, this weekend will give her first performance in her native city since appearing at the White House in 1945.

Mrs. Ito will be a featured performer in a cherry blossom celebration at the Watergate sponsored by the Japanese-American Society of Washington.

The program of Japanese classical and folk dances will feature Japanese-Americans from both here and out of town in 11 acts.

President Jesse S. Shima of the society said yesterday the Nisei had wanted to take part in the regular cherry blossom festival pageant given here last Saturday. But since the pageant's sponsors the Greater National Capital Committee of the Board of Trade, felt they could give them only eight minutes they decided to put on their own show, Shima said.

First Nisei Fete

It is the first time the Nisei have presented such a festival here. It is patterned after the cherry blossom festivals of Japan. The Nisei hope to make it an annual affair.

The program will include such dances as the Ettenraku, an ancient ceremonial dance expressing gratitude to nature for providing the cherry blossoms; Kenkoru Hanami Odori, dance of the flower viewers; Hana No Uta, song of the cherry blossoms; Tabi No Ningyo Shi, wandering puppeteer; Sambaso, cherry blossom celebration dance, and Aihei Odori, dance of good will and peace.

The winsome Mrs. Ito was in town yesterday from her New York home for a luncheon given by the District Nisei at the China Inn.

Besides dancing with her company of 100 Nisei girls at the celebration here she also will be director and choreographer for the show.

Headlined with her are her husband, Yuji, who composed the music for the show; Gerald Ito, her brother-in-law, who will be master of ceremonies, and Teiji, her 14-year-old son, who will beat the drums.

While visiting Japan in 1940, Mrs. Ito was selected as the outstanding feminine performer of Asiatic dances.

Born of an English-American mother and Japanese father, she attended school at Arlington Hall here, she said yesterday.

At White House

Enthusiasm among the Nisei for the show here celebrating the cherry blossoms which came from Japan has been intense, she said, and many more performers wanted to come than there was room for in the production.

A brother-in-law of Mrs. Ito is director of the Ernie Pyle theater in Japan, she said.

Her last performance here was at the invitation of Mrs. Roosevelt at the White House shortly before the President's death. The President himself was not present but it was a memorable occasion for her, Mrs. Ito said yesterday.

The Nisei colony here has increased from about 27 before the war to over 600 now, Shima said.

The show will be given at 6 p. m. Saturday and 1 p. m. Sunday at the Watergate. Following the Sunday matinee, a group of Japanese girls from Seabrook Farm, N. J., will present a special folk-dancing special at 4 p. m. at the Polo Field adjacent to Jefferson Memorial.

Tickets are available at the Willard Hotel ticket agency. General admission is $1 for adults, 50 cents for children under 14; for reserved seats $1:50 for adults, $1 for children.

New Catholic U. Halls To Be Blessed

Newly constructed buildings of the National Catholic School of Social Science at Catholic University will be blessed on Thursday, April 20.

Blessing of Regan and Shahan Halls will begin at 10 a. m. and will be followed by pontifical mass celebrated by the Most Rev. Patrick A. O'Boyle, archbishop of Washington, at 11 a. m. in the chapel of St. Vincent de Paul.

164 in Arlington Told to Pay Taxes Or Face Courts

One hundred sixty-four Arlington businessmen face criminal prosecution unless they pay delinquent State and local business license taxes by April 20.

In a letter mailed Tuesday to each of the 164 offenders, Arlington Commonwealth's Attorney Denman T. Rucker threatened to bring court action 'without further notice or warning" unless the taxes—due last January 31—are paid.

There is a 10 percent penalty on all overdue State and county taxes.

In addition criminal penalties of a $5 to $1000 fine exist on delinquent State license taxes and a fine of up to $300 or a 30-day jail sentence on delinquent county license taxes.

SEE THE
NEW NASH RAMBLER
CONVERTIBLE LANDAU
AT THE—
CAPITAL GARAGE
WASHINGTON'S LARGEST NASH DEALER
1320 New York Ave. N.W. STerling 9100

The Gallup Poll

GOP Fails To Attract New Blood

By George Gallup
Director, American Institute of Public Opinion.

Princeton, N. J., April 13.—The ability to attract "new blood" into its ranks is one of the greatest assets of the Democratic Party and one of the greatest liabilities of the Republican Party.

The army of young "first" voters—who attain voting age at the rate of 2,300,000 annually—gravitates toward the Democratic Party in a ratio of 2-to-1 outside the South.

In other words, for every young new voter who joins the Republican Party, two go to the Democratic fold. In the South the ratio is even higher. The 18-year reign of the Democratic Party in national politics in probably due as much to this basic appeal to youth as to any other single factor.

To find out the party preference of the young men and women who came of voting age since November, 1948, and will be eligible to cast their first vote in a national election this November, the Institute had its interviewers put the following question to a cross-section of persons who have reached the age of 21 since the 1948 election:

"In politics, as of today, do you consider yourself a Republican, Democrat, Progressive or Independent?"

Here are the results outside the traditionally Democratic South:

Republican	21%
Democrat	43
Progressive	2
Independent	29
Other and don't know	5
	100%

The importance of the young vote can be seen from the fact that during the four-year interval between presidential elections some 9,200,000 persons come of voting age. While the proportion of those who take the trouble to go to the polls and vote on election day is usually smaller than among older people, nevertheless the bloc of young voters is a sizable factor in any national election.

This is not a new situation since the early days of the New Deal the young people have been overwhelmingly Democratic. In fact, since 1936 more than 25 million persons have joined the electorate with an initial preference of 2-to-1 for the Democratic Party.

From the Republican point of view the danger in the situation is that young people who start out as Democrats may form a party voting "habit" which lasts through the years.

For example, an analysis of party preference by ages shows that the number of persons who classify themselves as Independents tends to decrease with advancing years, while there is a corresponding increase in the proportion who adhere to one party regularly. The party "habit" begins to take hold during the 30s and early 40s, judging by this study.

The following table shows how people of various ages throughout the country classify themselves politically:

	21-29	30-49	50-64	65 and Over
Republican	21%	30%	39%	42%
Democrat	46	45	41	39
Progr'ive.	2	1	1	*
Independent	26	21	17	15
Other & don't know	5	3	2	4
	100%	100%	100%	100%

*(Less than 1 percent).

The age pattern in American politics differs somewhat from the pattern in Great Britain as revealed in the British election of February. The young voters favor the Labor Party, just as young American voters favor the Democrats. The middle-aged Britishers support the Conservative Party.

But the elderly, those 65 years of age or more, have strong leanings toward the Labor Party. In short, the socialist and "welfare state" ideas of the British Laborites apparently appeal mostly to the young and the very old.

It's here! ★

Something Absolutely NEW! The New NASH RAMBLER CONVERTIBLE LANDAU!

IT'S AMERICA'S LOWEST-PRICED FIVE-PASSENGER CONVERTIBLE!

And the price includes nearly $300 worth of equipment and custom extras—like radio, Weather Eye Conditioned Air System and many others—at no extra cost!

For the First Time!

★ Up to 30 miles to a gallon at average highway speed, with top highway and traffic performance!

★ The first *safe* convertible, with steel girder protection overhead!

★ The first *rattle-proof* convertible—with exclusive double rigid Airflyte Construction!

★ Completely new continental styling—with custom tailoring to your order!

★ Easiest to handle and park, and has full 5-passenger room!

White sidewall tires extra.

It's the world's smartest custom convertible—super-safe and rattle-proof . . .

It's a practical, five-passenger family sedan . . .

It goes farther and faster on less gasoline than any car you've ever owned . . .

Yes, everything you ever dreamed about in an automobile comes true today in the new Nash Rambler Convertible Landau! All at lowest price!

Come in and see it! It's a revelation in handling ease and safety—built the good way all Nash cars are built, with rattle-proof, double rigid Airflyte Construction.

See *all three* 1950 Nash Airflytes—the Ambassador, the Statesman and the new Rambler. America's most modern cars—America's greatest motor car values.

Nash AIRFLYTE
THE AMBASSADOR • THE STATESMAN
THE RAMBLER CONVERTIBLE LANDAU
Great Cars Since 1902

★ There's Much of Tomorrow In All Nash Does Today ★

Nash Motors, Division Nash-Kelvinator Corporation, Detroit, Michigan

WASHINGTON, D. C.

Jack Kennedy's Motor Sales . . . . 2035 Nichols Ave. S.E.
Williams & Baker, Inc. . . . . 2819 M Street N.W.
Safford-Chandler Motor Co., Inc. . . . . 629 H Street N.E.
The Capital Garage . . . . 1320 New York Ave. N.W.

ALEXANDRIA, VA.

Alexandria Nash Corporation, Montgomery & St. Asaph Sts.

Annapolis, Md.	The Annapolis Nash Co.	175 West St.
Harrisonburg, Va.	Sam. Hiden's Service Center	288 N. Main St.
Martinsburg, W. Va.	Berkeley Auto Exchange	Rock Cliff Drive

BETHESDA, MD.

Williams Nash Motors . . . . 4906-08 Hampden Lane

ARLINGTON (Rosslyn), VA.

Nash-Arlington Corporation . . . . 2015 North Moore Street

RIVERDALE, MD.

Restorff Motors . . . . 6210 Baltimore Avenue

SILVER SPRING, MD.

L. P. Safford Nash, Inc. . . . . 8507 Colesville Road

Warrenton, Va.	Warrenton Supply Co., Inc.	South Seventh Street
Waynesboro, Pa.	Kohler-Nash Motors	226 Walnut St.
Winchester, Pa.	Winchester Nash Co.	1000 N. Loudoun St., Ext.
Leonardtown, Md.	Kessler Service Center	Route 5
Fredericksburg, Va.	Seddon Nash Co.	Prince Edward St. & Lafayette Blvd.

Archbishop O'Boyle to Ordain Six Seminarians to Priesthood At Trinity College Sunday for the Washington Archdiocese

Fr. Walsh

Fr. Davis

Fr. Di Nardo

Fr. Cornell

Fr. Snyder

Six seminarians will be ordained to the Catholic priesthood for the Archdiocese of Washington at 9 a. m. Sunday, in the Notre Dame Chapel at Trinity College, Michigan ave. and Franklin st. ne.

Archbishop Patrick A. O'Boyle of Washington will confer the Sacrament of Holy Orders on the new priests, three of whom are from the Washington area.

Those to be ordained are the Rev. Francis X. Walsh and the Rev. Charles W. Davis, both of the District; the Rev. Charles E. Cornell of Manassas, Va.; the Rev. Ramon A. Di Nardo of Hopedale, Mass.; the Rev. Arnold J. Snyder of Yonkers, N. Y.; and the Rev. James H. MacMurren of Jersey City, N. J. Their assignments in the Archdiocese will be announced by Archbishop O'Boyle later.

Father Walsh is a son of Mrs. Annie M. Walsh, 1222 Allison st. ne., and the late Thomas D. Walsh, Washington realtor. After attending both St. Anthony's Parochial and high schools, Father Walsh entered St. Charles College, Catonsville, Md., in 1941, and took his philosophical course at Old St. Mary's Seminary in Baltimore, Md. He completed his theological studies at St. Mary's Seminary, Roland Park, Md.

Father Davis is son of Mrs. Nora B. Davis of 108 Tennessee ave. ne., and the late John A. Davis. His father, who died years ago, was a machinist at the Navy Yard. Father Davis received his early education at St. Joseph's Home and School and at Holy Comforter Parish School.

In 1940, after attending St. Paul's High School for one year, Father Davis began his studies for the priesthood at St. Charles College. Graduated in 1945 he finished his philosophical studies at Old St. Mary's Seminary. His theological studies were made at St. Mary's Seminary.

Father Cornell is the son of Mr. and Mrs. Charles E. Cornell of Manassas, Va. Born in Washington, he received his elementary school education at St. Cecilia's Academy. Graduating from St. Charles in 1945, Father Cornell began his study of philosophy and theology at Old St. Mary's Seminary.

Son of Mrs. Filomena di Nardo and the late Mr. di Nardo of Hopedale, Father di Nardo is a graduate of Milford (Mass.) High School, and spent one year at Clark University studying Romance languages. From 1938 to 1942 he worked as an accountant. Father di Nardo was graduated from Notre Dame in 1944 magna cum laude with a bachelor of arts degree in philosophy. He received his master of arts degree in philosophy from Catholic University in 1945. He was working for his doctorate in philosophy on a Knights of Columbus fellowship at Catholic University when he entered St. Mary's Seminary.

Father Snyder was born in Yonkers, N. Y. He entered Mount St. Mary's College at Emmitsburg, Md., in 1945. He entered the Mount St. Mary's Seminary the same year, completed his philosophy studies in 1946 and was ordained a deacon last September.

Father MacMurren is the son of the late Mr. and Mrs. William MacMurren of Jersey City, N. J. He was graduated from Seton Hall College, South Orange, N. J., in 1945. He took his theological studies at St. Mary's Monastery, Morristown, N. J.

Assisting Archbishop O'Boyle at the ordination will be the Rev. Walter Schmitz, S.S., of the Theological College at Catholic University.

In Montgomery

Towns Return 200 Squirrels To the Woods

More than 200 somewhat "urbanized" squirrels have been trapped by Maryland game authorities in lower Montgomery County this spring and returned to their more native habitats in the rural sections.

This relocation program of the State Game and Fish Commission, now in its second year, has a double-barreled purpose.

As explained by Malcolm King, the commission's public relations director, it serves both to relieve the built-up communities of rodent depredations and to restock the game refuges in the upper county.

Now Self-Sufficient

"We have found through this procedure that it's no longer necessary to go outside the State to stock our refuges with wildlife," he said.

Every year, King said, many complaints are received from urban residents of depredations by squirrels which have gotten inside eaves of homes or which destroy shrubbery.

Heaviest infestation in Montgomery County, he said, was in the Chevy Chase, Bethesda, Silver Spring and Takoma Park sections, principally in areas where homes are farther apart with spacious lawns.

He told of one instance where a homeowner's complete stock of expensive evergreens was stripped to the trunks, by the voracious animals.

Traps are placed in the infested areas to catch the bushy-tailed creatures alive. Emptied by game officials, the inmates are transported almost before they know it to more open country.

Citizens Applaud

Citizen approval of the program has been overwhelming, King said. He told of many instahces where the homeowners have caught squirrels with their own home-constructed traps and called the authorities to remove the animals.

Before the relocation program was set up, the only means of cutting down the nut-eating population was to kill the animals, he said.

Because of the success of the squirrel program, game authorities are now working on similar measures to move the cottontail rabbit and deer population.

Some deer have already been placed in southern Maryland and Eastern Shore counties, King said.

A full cottontail program is scheduled to begin this fall, he said. Experimental measures have already shown that the rabbits will survive the handling and flourish in their new homes.

Chest Meeting Set

The annual meeting of the Montgomery County Community Chest and Council will be held April 17 at 8 p. m. at the Jewish Community Center, East-West hwy. and Meadowbrook lane.

Who's Kidding Who?

FRIDAY BARGAINS

Everyone knows that this has been the most disastrous season in the fur business because it has been the warmest winter! We are terrifically overstocked with beautiful furs of every description and NOW WE MUST SELL! Hence, the fantastically low prices! It is our opinion that never again will you be able to buy truly beautiful furs at such unheard of low prices! Buy now for next winter—pay as little as $2.00 weekly.

HURRY! BE HERE FRIDAY at 9 A.M.

- BROADTAIL
- FUR COATS
- FUR SCARFS
- FUR JACKETS
- FUR CAPES
- WILD MINK
- RANCH MINK
- SHEARED BEAVER
- SABLE SCARFS
- GREY PERSIAN
- RUSSIAN SQUIRREL
- BLACK PERSIAN LAMB
- STONE MARTEN SCARFS
- KOLINSKY SCARFS

NATURAL STONE AND BAUM MARTENS *Values Up to $69* PER SKIN $19

$2,500 Wild and Ranch MINK COATS $999

Scarf Scoop BEAUTIFUL SET OF SCARFS 3-Skin Arrangement $5 Per Set

$179 Silver Blue MINK DYED MUSKRAT CAPES $88

Scarf Sensation DYED KOLINSKYS $5 Per Skin *Values $10 to $15*

Original $399.00 NATURAL WILD MINK STOLE $199

$795 Ranch, Wild and SILVER BLUE MINK CAPES $399

REG.		NOW
$99	Black-Dyed KIDSKIN	$9
$119	Mink-Dyed CONEY CAPE	$19
$100	4-Skin Ranch MINK SET	$20
$199	Mink-Dyed MARMOT CAPE	$66
$199	Mink Dyed MUSKRAT CAPE	$66
$229	Dyed Silver Blue MUSKRAT COAT	$88
$199	Black Dyed PERSIAN LAMB	$88
$249	Natural Blue FOX CAPE	$98
$299	Northern Back Muskrat COAT	$149
$999	Let-Out Dyed China Mink Coat	$399

Reg.		Now
	Dyed Red Fox Collars	1.00
199.00	Mink Dyed Marmot Cape	66.00
359.00	Sheared Dyed Raccoon	118.00
	Black Dyed Kidskin	27.00
199.00	Dyed Mouton Processed Lamb	88.00
259.00	Natural Labrador Seal	88.00
	Mink Dyed Coney	27.00
199.00	Brown Dyed Kidskin	33.00
169.00	Dyed Speckled Kidskin	44.00
299.00	Dyed Brown Labrador Seal	88.00
	Blacked Dyed Persian Lamb	88.00

Reg.		Now
	Dyed Coney Stoles	10.00
399.00	Dyed Russian Squirrel Cape Jacket	279.00
	Grey Dyed Kidskin	19.00
199.00	Grey Dyed Kidskin	77.00
119.00	Mink Dyed Coney Cape	19.00
199.00	Mink Dyed Marmot	88.00
399.00	Grey Persian Lamb	188.00
259.00	Grey Dyed Persian Paw	66.00
	Black Dyed Kidskin	18.00
299.00	Dyed Silverblue Muskrat (Cape)	77.00
299.00	Brown, Black Slate Dyed Pony	88.00
158.00	Dyed Squirrel Locks Coat	66.00

Ranch and Wild MINK SCARFS $5 *$10 to $20 Value Per Skin*

Beautiful Selection of Black and Grey PERSIAN LAMB COATS *REDUCED* 50% AND MORE

FRIDAY SCOOP! A Topper Sale That Tops 'Em All $5.95 *Including Values Up to $29.95*

All Sales Final! No Refunds—No Exchanges. All advertised items subject to prior sale. None sold to dealers. Budget payments—Layaway Plan. Storage at no extra cost. All furs subject to Federal Excise Tax.

Brentley-Edwards
425 7th St. N.W. OPPOSITE LANSBURGH'S

NEW TOILET & TANKS
One Complete Set 18.95

Sink Mixing Faucets 6.50 set

Ace Wrecking & Building Materials Co.
4002 MINN. AVE. N.E. LU. 4-0500

STAR RADIO CO.
409 ELEVENTH STREET, N.W.
Between D and E Streets N.W. (in the Middle of the Block)

WASHINGTON'S OLDEST RADIO AND TELEVISION STORE!

NEW 1950

Emerson

BIG 12½" TABLE MODEL 650

IT'S YOURS

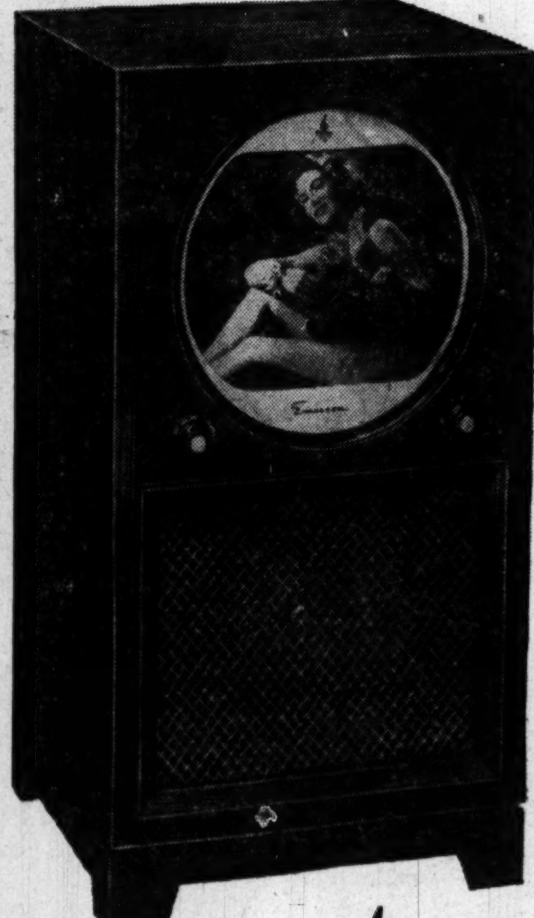

FOR ONLY

$10 DOWN

Better Vision
Better Performance
Better Style
Better Tone
Better Value

Huge 16-inch Console

A masterpiece of television styling and engineering . . . life-size 16-inch direct view screen. Unbelievable low price for life-size television! Model 629

329.50 Plus Tax

Big 12½-inch Table Model

A new high in value . . . a new low in price! Giant 12½-inch picture, electronic Built-in antenna, simplimatic tuning. Model 650

229.50 Plus Tax

Come In And See Our Complete Stock of Emerson Television

STAR RADIO CO.
TELEVISION RADIOS APPLIANCES
DI. 4700
409 ELEVENTH STREET N.W.
BETWEEN D & E STREETS N.W. (in the middle of the block)

Phillip's OFFERS YOU

THE HIT OF THE YEAR

REMEMBER!

If you can't get out to the Senators' ball games . . . you can see them all on WTTG . . . Television Channel 5

SEE THEM BETTER ON ADMIRAL TELEVISION

Admiral

TELEVISION *featuring* ROTO-SCOPE ANTENNA

IMMEDIATE DELIVERY . . . ONLY 10% DOWN 2 YEARS TO PAY

ONLY $179.95

Admiral 12½-INCH TABLE TELEVISION

Model 12X12 is the ideal set for any room. You have nearly 100 square inches of sharp, steady picture housed in a stunning modern cabinet. Surface of cabinet resists scratches stains and cigarette burns. Of course it has the ADMIRAL BUILT-IN ROTO-SCOPE ANTENNA.

Guaranteed Delivery In Time for the OPENING GAME

Admiral 19-INCH TELEVISION CONSOLE

Model 29X15 has a full length double door cabinet. Almost 200 Sq. In. picture area. The cabinet is hand-rubbed throughout to develop the rich natural beauty of the costly woods. Of course it has the ADMIRAL BUILT-IN ROTO SCOPE ANTENNA.

ONLY $495

FREE! HOME DEMONSTRATION *phone* STerling 2333

Admiral 12½" TELEVISION COMBINATION

- Dynamagic AM Radio
- "Triple-Play" Phonograph

Model 32X15 offers you a touch of the master craftsman that is evident in every detail. A lovely hand rubbed cabinet of highest quality. Tilt out radio-phono plays all record sizes (7, 10 and 12 inch) . . . all speeds (33⅓, 45 and 78 RPM) all automatically with one needle. Of course, it has the ADMIRAL BUILT-IN ROTO-SCOPE ANTENNA.

ONLY $299.95

Phillip's

Phillip's will give You a Liberal Trade-In Allowance for Your Old Radio or Television Set

817 H St. N.E. ★ 611 7th St. N.W.

BOTH PHILLIP'S OPEN EVENINGS UNTIL 9 P.M.

The Washington Post

FRIDAY, APRIL 14, 1950

Today on WTOP, 5:00 P. M.
Gen. Omar Bradley
speaks on the North Atlantic Pact.

The Federal Diary

by *Jerry Kluttz*

Half a Dozen Plans For U. S. Personnel Cuts Offered Legislators

Half a dozen different plans to force a reduction in Federal personnel and to reduce the President's budget are kicking around on Capitol Hill. Among them are:

1. To require the lay-off of most war service and temporary employes by a certain specified date;

2. A plan by Senator Cordon (R., Oreg.) to have Federal agencies submit alternative budgets of 5 and 10 percent under what the President proposed;

3. To restrict the amount of money Government agencies could spend for salaries to 10 percent below what the President recommended;

4. To forbid some agencies from filling vacancies as during the economy days of the early 1930's;

5. To have Congress make a flat across-the-board cut in the budgets of all agencies, and, finally.

6. To direct the President to make a 5 to 10 percent cut in the budget.

The move to have Uncle Sam lay off nonstatus employes has the support of many DCE's, the jobless career people who were laid off and who haven't been able to find other jobs. They are resentful of the fact that many nonstatus people are still employed although Civil Service's big postwar examining program will be complete within a few months.

Several Interior agencies already have been instructed to draw up smaller alternative budgets. Cordon and other Senators want to see how they could operate under a 5 or 10 percent budget slash.

VETERANS' PROMOTIONS: The watered-down bill to give some World War II veterans in the postal service credit toward automatic promotions for time served in the armed forces squeaked through the Senate Postoffice and Civil Service Committee yesterday. The vote was 4 to 3 with six members absent.

But within an hour after the committee voted, several absent Senators objected to the vote and requested that the report on the bill be delayed until another meeting could be held on the bill. Anything can happen under such circumstances.

The Senate bill would benefit only those World War II veterans who entered the postal service prior to July 1, 1947, or nearly three years ago. Veterans hired after that date wouldn't benefit under the Senate bill. The House-approved bill has a July 1, 1950, cut-off date, and Senator Langer (R., N. Dak.) served notice he'll seek approval of the House bill on the Senate floor.

No move was made in the full committee to extend the bill to cover all World War II veterans in Government. On the other hand, members pointed out that the bill as written discriminates between veterans.

APPRENTICES: The full committee also voted out a bill to restrict apprentice jobs in Government to veterans, but the measure wouldn't forbid agencies from holding promotion tests to fill these jobs. The committee also ordered public hearings on the House-approved bill to boost postal rates.

AGRICULTURE: Ralph Trigg, administrator of Production and Marketing, has support to succeed Albert Loveland as Agriculture Undersecretary. At one time he was being boomed by Administration insiders to be chairman of the Civil Service Commission.

AF: John A. Watts has been appointed director of the Air Force's 150,000 civilians. He has been acting since the death of Gordon E. Clark in July of last year. A graduate of the University of Virginia, Watts began his Federal career in the Farm Credit Administration. He served in the Navy during the war and joined the Air Force in 1946.

FPC: The term of Nelson Lee Smith, chairman of the Federal Power Commission, expires soon. His reappointment is expected.

LEAVE: Members of the Senate Postoffice and Civil Service Committee yesterday confirmed reports that hearings will be held soon on the bills by Senator Douglas (D., Ill.) to reduce annual and sick leave for most Government people. None would predict the outcome.

Save by Mail

Your savings—$5 to $10,000—are welcome. Our Save-By-Mail Plan makes opening an Account easy.

Just mail check, giving correct name. Your Savings Book will be promptly forwarded.

"A Federally-Insured Mutual Savings Association"

FIRST FEDERAL SAVINGS AND LOAN ASS'N

Conveniently Located:
610 13th St. N.W. (bet. F & G)
(No Branch Offices)

Totalitarian Menace to U.S. Cited By Graham

Nation Must Guard Against Peril, Says Carolina Senator at Jefferson Ceremony

By Sam Zagoria
Post Reporter

"America must be made safe for both democracy and differences," a Senator emphasized yesterday in marking the 207th anniversary of the birth of Thomas Jefferson, America's leader in the fight for freedom of ideas.

Senator Frank P. Graham (D., N. C.), standing in the shadow of the towering 19-foot bronze statue of Jefferson at the Jefferson Memorial, pointed out that in guarding against Communism, America "must not go totalitarian."

"While we guard our freedom against conspiracies, infiltrations, and aggressions of fanatical international communism, we must not, ourselves, go totalitarian and lose our own historic liberties," the former president of the University of North Carolina declared.

Struggle and Faith

"Freedom must resume again its upward human pilgrimage of the centuries of struggle and faith," he told the hardy band of 100 who huddled together in the windswept memorial for the hour-long program.

Senator Graham said the celebration, the eighth annual one sponsored by the D. C. Society, Sons of the American Revolution and the National Capital Parks, served as a "rededication of ourselves to carry forward the spirit of the American Revolution for that human freedom and equal opportunity to which Thomas Jefferson gave his dedicated life."

"America must be made safe for both democracy and differences, where the answer to error is not terror; where democracy is achieved without vulgarity and excellence without arrogance; where the majority is without tyranny, the minority without fear, and all people have hope," the Senator said.

Enslaved, But Never Dead

Then, in a hopeful note, he noted, "totalitarian tyranny must sometime begin to give way to human freedom now enslaved behind the Iron Curtain, but never dead within the human spirit."

Senator Graham likened the late President Roosevelt to Jefferson, remarking that "with the birth of Jefferson began the life of the greatest Democrats and humanitarians and with the death of Roosevelt ended the life of one of the greatest Democrats and humanitarians of modern history."

The Senator was for many years president of the North Carolina S.A.R.

Jefferson's Own Words

A second speaker, Col. Wade H. Cooper, USA, ret., past president of the D. C. Society, S. A. R., used Jefferson's words to strike at the size of the Federal public debt.

He quoted the patriot as saying, "To preserve our independence, we must not let our rulers load us with perpetual debt . . . Public debt is a moral canker."

Cooper said, "Our legislators would do well to heed these words of Thomas Jefferson," and then noted that the public debt is now seven times that of all the States put together.

Thirty-three groups laid flowers and wreaths at the foot of Jefferson's statue. Capt. Robert S. Rivers placed a White House tribute.

Arizona Congressman Lauds Worker Loyalty

The Nation has more loyal Government workers now than ever before in its history, Senator Ernest W. McFarland (D., Ariz.) told the Jefferson Birthday dinner of the Alexandria City Democratic Committee last night at the George Mason Hotel, Alexandria.

"There was never a time in the history of this Nation," the Senator asserted, "when we had more loyal citizens than we have today . . . There can never be perfection . . . We don't want to get into the state where we fear our neighbors."

The hotel was the scene of another Jefferson Day dinner, one sponsored by the Democratic Executive Committee of Arlington County. Guests at both dinners included Representative Howard W. Smith (D., Va.), Gov. John S. Battle, Senator A Willis Robertson (D., Va.) and Virginia Attorney General J Lindsay Almond, jr.

Principal speaker at the Arlington dinner was Senator Elbert D. Thomas (D., Utah). Cochairmen of the affair were Howard R. Massey and Mrs. Maude N. Dove.

Speakers at the Alexandria City Democratic Committee dinner included Mrs. Raymond Clapper and Governor Battle. Chairman of the dinner was Bernard M. Fagelson.

Dr. Bell to Speak

Dr. Whitefield Bell, of Dickinson College, Carlisle, Pa., will discuss founding of the first medical school in America at a meeting of Junto at 8:15 p. m. today at the conference room, National Archives Building, 8th st. and Pennsylvania ave. nw.

Anniversary Celebrated at Memorial . . .

Associated Press Photo

SENATOR SPEAKS—Dwarfed by the towering bronze statue of Thomas Jefferson, Senator Frank P. Graham (D., N. C.) delivers the principal address at the ceremonies marking the 207th anniversary of the birth of the great leader. The event was sponsored by the D. C. Society, Sons of the American Revolution and the National Capital Parks

Jefferson Books Restocked Library Wrecked by British

Sir Basil Brooke, Prime Minister of Northern Ireland, is too modest about one of his ancestors, according to Lawrence Martin, 70, honorary consultant in geography to the Library of Congress.

Martin was referred to Sir Basil's statement at the National Press Club that he was a direct descendant of Sir Arthur Brooke of Ferranagh, who as a colonel with the British troops during the War of 1812 actually fired the White House. Martin said Sir Basil "should have claimed more credit" for Sir Arthur and his comrades.

"They burned the Capitol, using the Library of Congress's books to get the fire going," said Martin on the 207th anniversary of the birth of Thomas Jefferson yesterday.

"If it had not been for the British, chances are that the Government might never have obtained Thomas Jefferson's library. It might have gone to William and Mary College, which he attended, or the University of Virginia."

As it happened, by the narrow margin of 10 votes, a bill was passed to restock the library through the purchase of the 6487-volume library offered by the financially embarrassed Jefferson. The library purchased by Congress for $23,950 was double the size of the library that had been destroyed, and changed the Library of Congress from a specialized collection to a general one.

Ironically, much of the Jefferson library that replaced the library burned in 1814 was in turn destroyed by fire on December 24, 1851, and the collections once again had to be rebuilt.

Martin, who lives at 3126 38th st. nw., and is a veteran of both world wars, was chief of the maps division and incumbent of the chair of geography at the library from 1933 to 1946, from which he was furloughed during the World War II period.

The Washington Post

LAWRENCE MARTIN
...'They used Library books'...

Zoning Discussion

The Arlington County Civic Federation will hold a special meeting at 8 p. m. today at the Lyon Park Community House, Pershing dr. and N. Fillmore st. The meeting was called for discussion of the proposed new Arlington zoning ordinance.

Kid Elephants Due to Arrive In N. Y. Today

One of the two baby elephants bound from India for the Zoo is teething, a communication from the high seas reported yesterday.

The State Department also disclosed that the SS Steel Fabricator bearing the elephants is riding out stormy seas and has been slowed to a creeping pace to keep the elephants from getting seasick.

This will keep Ashok and Shanti from docking in New York until 5 p. m. today, the latest report said.

But barring further delays the presentation ceremonies will be held as scheduled at 3 p. m. Saturday in back of the Elephant House here.

It is Ashok, the boy, who is teething, the ship's communication reported. He is in some misery.

Zoo Director William M. Mann took the teething bulletin calmly.

"Perfectly normal for a 1-year-old baby elephant," Doctor Mann said. "All animals have to teeth."

Women's Charges Net Man 2 Suspended Terms

Two suspended six-month jail sentences and a two-year probation period were imposed yesterday on Robert E. Flick, 1006 Parker st., Falls Church, by Judge Hugh Reid in Arlington County Court. Flick was convicted in February on two charges of indecent exposure brought by women. The suspensions of the jail sentences were made conditional on Flick's continued good behavior.

Potomac Hts. Man Killed In Car Crash

Vehicle Overturns As It Fails to Make Bladensburg Turn; Truck Hits Fence

Steven L. Fogle, 22, of Potomac Heights, Md., near Indian Head, died early yesterday in the smashup of his auto after he failed to make a turn in Bladensburg.

Corpl. Lee Pumphrey and Pvt. John Tucker of Prince Georges County police, said the car apparently failed to make a turn about 2 a. m., struck a pole, and rolled over on top of Fogle after throwing him partly out. He was pronounced dead at Prince Georges General Hospital at Cheverly after the officers extricated him from the wreckage with assistance of passing motorists.

Two hours later, a large tractor-trailer, which went through a wooden fence around the Jimmy LaFontaine place on Bladensburg rd., at Eastern ave., snapped off a fire hydrant and partially flooded the area.

Police said the driver, William M. Gilbreath, 51, of Collinsville, Va., told them his steering gear locked and caused the accident. Workmen from the Washington Suburban Sanitary District finally shut off the water in the smashed hydrant.

Priest Ordained Here Badly Hurt in Egypt

A young Franciscan priest who studied and was ordained at the Franciscan Monastery, 1400 Quincy st. ne., was reported by the Associated Press in critical condition yesterday in a Cairo, Egypt, hospital.

The Rev. James Harold Greene, whose religious name is Father Edward, suffered a fractured skull and other injuries in an automobile crash Tuesday on the Cairo-Alexandria hwy., the AP said.

Father Edward studied four years here before being ordained in June, 1945. He then joined the British troops in Palestine, and recently was appointed to assist the chaplain of British forces at Fayid in the Suez Canal area. He is 31 and a native of New York City.

Valuable Bulls Rescued From U. of Md. Blaze

Fifteen were led out of a Unversity of Maryland bull barn yesterday, unconcerned over a blaze in their home.

Twenty minutes later, the fire out, they were led back.

Dr. Gordon Cairns, university professor and head of the dairy department, said he doubted whether any of the bulls were seriously hurt in the blaze, in which three were burned. He said he was "surprised" the bulls were so calm during the fire.

The fire, which brought the College Park Volunteer Fire Department, started shortly after noon in a pile of shavings in a vacant stall in the barn. It spread up the wall to the wooden ceiling. Damage to the cinder block structure, which is north of University Lane and to the rear of the new engineering building, was called negligible by Dr. Cairns.

The bulls, whose average value is $1000, are used for artificial breeding purposes by university agriculturists.

Rally for Reynolds

A rally for Robert Rice Reynolds, former United States senator from North Carolina, for reelection to that post will take place at 8 p. m. today at the Willard Hotel.

Sesqui Singer Is 'Sweetheart'

ANN CROWLEY, Broadway singing star, was commissioned "Sweetheart of the Thirteen Original States" by the Conference of State Society Officers yesterday at the Mayflower Hotel. She will sing in the "Salute to Freedom" pageant marking the opening of the Sesquicentennial celebration Saturday on the Capitol Plaza

1000 Persons Booked for Sesqui Show

Washington will lift the lid on its Sesquicentennial Saturday at 10:15 a. m. at the Capitol Plaza, with an elaborate patriotic pageant titled "Salute to Freedom."

Participants in the two-hour show will number nearly 1000, according to the Sesquicentennial Commission, among them President Truman, Hollywood film stars, bands from all the military services and a wide range of patriotic and civic organizations.

Vice President Alben W. Barkley will be the principal speaker.

A concert by the service bands, rotating at 15-minute intervals, will get the program under way, after which a spectacular musical and patriotic display will be presented against a colorful background provided by 54 State and territorial flags, Sesquicentennial banners and American flags provided by veterans organizations.

Hollywood's contribution will include George Murphy and Edward Arnold, both of whom will appear in a patriotic skit, "Voices of Freedom," along with singer Muriel Rahn. Other nationally known vocalists who will be heard are Gladys Swarthout, Ann Crowley, Lucille Manners, Lanny Ross and Inra Petina.

Blending with the out-of-town musical talent will be the voices of 300 choristers, clad in red, white and blue academic gowns, from the University of Maryland, Catholic University, American University, Georgetown University, Howard University, the Department of Agriculture and the Washington and Cathedral Choral Societies.

Several Speeches Scheduled

Speakers, besides Vice President Barkley, will include Representative Walt Horan (R., Wash.), the Most Rev. Patrick O'Boyle, Catholic Archbishop of Washington, and the Right Rev. Angus Dun, Bishop of the Episcopal Diocese of Washington.

Uniformed cadets from public and private high schools will be among the more than 10,000 school children expected to participate in the ceremonies. The students, carrying miniature American and Sesquicentennial flags, will join in the singing of the Star Spangled Banner and other patriotic songs.

Following the morning display, the celebration will be continued at 7:15 p. m. at the Monument Grounds, where a 45-minute concert by the Navy School of Music Band will be followed by a fireworks display.

Lincoln Death Version Earns Woman 2 Tickets

A District woman whose father and grandfather saw President Lincoln assassinated will be a special guest at Saturday's Sesqui ceremonies.

She is Miss Olive McNeal, 4707 Connecticut ave., who was awarded two grandstand seats by Paul Massman, Sesqui director, after he heard her version of the Lincoln assassination, he said.

Miss McNeal said her father, the late Marcus McNeal, and her grandfather, H. W. McNeal, had occupied seats just below the President's box in the old Ford Theater, when he was shot by John Wilkes Boothe. She said her grandfather helped carry the President from the theater while her father, a small boy, remained in his seat, "terrified" by the excitement.

Miss McNeal said a prized possession of her family is a shawl once worn by Lincoln and given to a friend of the McNeals a few years before the President's death.

Thomas to Address Friends' Conference

Senator Elbert D. Thomas (D., Utah), will speak at 8 p. m. today at the Friends Meeting House, 2111 Florida ave. nw., at the opening session of a conference on "A Search for World Understanding."

During the conference, which will continue through Saturday, members of the Society of Friends will hear discussions of American-Russian relations, the China situation, and religious faith and foreign policy.

Truman Asks $10 Million For Senate Building

Congress Requested To Appropriate Fund To Start Work On New Project

President Truman gave his support for a new Senate Office Building yesterday by asking Congress to appropriate 10 million dollars to start the project.

The request reached the House and Senate in the form of a supplemental appropriations estimate. On the Senate side it was referred to the Legislative Appropriations Subcommittee, headed by Senator Allen J. Ellender (D., La.) who last year successfully killed a similar effort to build a new office building directly behind the present Senate Office Building.

Favors Capitol Construction

Ellender has fought the project on economy grounds, but now feels additional working space for Senators could be provided better by completing the Senate wing of the Capitol.

The 10-million-dollar building, item may come up next week when hearings on the legislative budget begin.

Sparkplug of the new office building is Senator Dennis Chavez (D., N. Mex.) who has been pushing for funds to start the building since the Republican Eightieth Congress approved a bill authorizing a 20-million-dollar expenditure.

Working Space Needed

There is almost universal agreement among Senators that more staff working space is needed. Several Senators from the larger States have been forced to disperse their clerical help in basement rooms and Capitol niches. A few even hire office space downtown.

The proposed new seven-story building would accommodate most committee rooms, now in the old Senate Office Building, cafeterias, recreation facilities and a large caucus room.

SE Citizens Oppose Boost In Jobless Pay

The Southeast Washington Citizens Association last night opposed the bill to increase unemployment compensation in the District and decided to inform the Senate District Committee of their views.

The group voted to write letters to each member, telling them that such a move would "breed more crime" and generally "worsen a bad situation."

In other business at the monthly meeting in the home of Mrs. Oscar Christensen, 6 Barney cir. se., the association addressed a letter to District Commissioner Gordon R. Young asking that a special survey be made of the sidewalks of the Southeast section to determine the repairs necessary to put them in shape for the home improvement contest.

11 Housebreaking Counts Hold Youth For Grand Jury

A 20-year-old youth was held for grand jury action yesterday on 11 counts of housebreaking when he was arraigned before Judge Hugh Reid, in Arlington County Court. Bond was set at $10,000.

The defendant is Laddie D. Owens of 3807 College lane, Arlington. He was arrested by Arlington Police Pvts. William Corsini and Michael Serafim when they noticed him lying on the seat of an auto which they had seen parked in the vicinity of a number of thefts.

Police said he had broken into cigarette machines in a half dozen places, and also had stolen automobile parts. They estimated his total loot at $500.

Hold Community Sing

Mature Americans, Inc., will hold a meeting and community sing at 8 p. m. today at Naval Lodge Hall, 330 Pennsylvania ave. se.

New VENETIAN BLINDS For Spring!

3 Outstanding Features:
- Washable Plastic Tapes
- Plastics Finish Slats
- Removable Slat Feature

Telephone for a representative to Call with Samples

Terms Up to 18 Months

Local Factory for Immediate Service

THE SHADE SHOP

48 Years shading the windows of Washington

830 13th St., N.W.
RE. 6262

Unexpected Guest Crashes Jimmy's Old Place . . .

By Gene Jones—The Washington Post

A BAD DREAM—Iler C. Ferguson of Roanoke, Va., was sleeping in the cab of his 25-ton trailer truck when it crashed through the fence of the once-famed Prince Georges County gambling casino on Bladensburg rd. ne. of the late James La Fontaine. Ferguson and his partner, William R. Gilbreath of Collinsville, Va., who was driving, were unhurt. Crane operator Joe Gimmel (right) was faced with a big moving job; truck was loaded with roofing material

Vandervort Funeral Scheduled for Today

Funeral services for Hamlin M. Vandervort, a retired Government official who was prominent in Masonic lodge affairs, will take place at the Hines Chapel, 2901 14th st. nw., at 3 p. m. today.

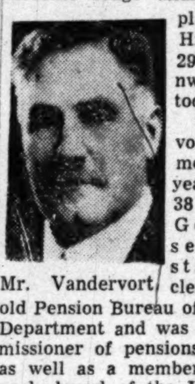

Mr. Vandervort

Mr. Vandervort retired more than 10 years ago after 38 years of Government service. He started as a clerk in the old Pension Bureau of the Interior Department and was deputy commissioner of pensions for a time as well as a member of the appeals board of the Veterans Administration.

A native of Illinois, he instituted several Masonic lodges in that State before coming to Washington in 1901. He was instrumental in founding the District branch of the Tall Cedars of Lebanon. Survivors include two nephews, Paul D. Vandervort, Bloomington, Ill., and Kenneth L. Vandervort, Clinton, Ill. Mr. Vandervort lived at 1607 Hobart st. nw., where he died Wednesday. He was about 80 years old. Burial will be at Glenwood Cemetery.

Fortune Spent

Millionaire's Widow Dies A Pauper

Los Angeles, April 13 (AP).—Genevieve Gray, 80, once the socialite wife of a Philadelphia millionaire, died in her small apartment here yesterday. It was disclosed she had been on the State old-age pension rolls for 10 years.

Mrs. Gray

Police identified her from personal papers. Newspaper files in Philadelphia showed she inherited an estate valued at one million dollars from her second husband, Charles Theodore Wernwag, when he died in 1914.

After Wernag's death she married Olin Finney, 11 years her junior. She and Finney, former dancing partner of Irene Castle and Joan Sawyer, were divorced in 1923. She charged Finney deserted her after spending her fortune. As an example, she said he paid $18,000 for some prize grayhounds.

She resumed her maiden name of Genevieve Gray.

Her papers showed that her first husband, who died in 1909, was Rupert Calvert, member of a prominent Baltimore family.

Police said a letter, apparently written by her, made reference to her grandfather, Henry Gray, as an eastern railroad executive and to her grandmother as the daughter of Thomas Jefferson.

Her body, pending arrangements, is at the county morgue.

Howard A. Koontz Rites Scheduled This Morning

Funeral services for Howard A. Koontz, 65, retired Internal Revenue Bureau tax auditor who died Tuesday, will be held at 9:30 a. m. today at the Hines funeral home, 14th and Harvard sts. nw.

Mr. Koontz died from a heart attack at Sibley Hospital. Burial will be in Cedar Hill Cemetery.

Born in Baltimore, he came to Washington in 1899 and received his education in District schools. He began working for the Bureau of Internal Revenue in 1924 and was retired two years ago.

Surviving are his widow, Mrs. Irene Allen Koontz, and four brothers, Claude B. Koontz, 1303 Geranium st. nw.; Allen F. Koontz, who lives in Tennessee; Paul A. Koontz, Baltimore, and Joseph A. Koontz, Fresno, Calif.

Thomas C. Kelly Dies In Arlington Hospital

Thomas C. Kelly, father of Miss Frances A. Kelly, secretary to Supreme Court Justice Sherman Minton, died yesterday at Arlington County Hospital after a month's illness.

Mr. Kelly, an Indianapolis postal employe for 38 years, came to Washington three months ago with his wife and lived at 3129 N. 9th rd., Arlington.

A native of Indianapolis, he was a member of the Knights of Columbus and the St. Vincent DePaul Society there, and the St. Charles Catholic Church in Clarendon.

Funeral services will be held in Indianapolis.

He leaves his wife, Mrs. Mary T. Kelly, four daughters, Frances, Mrs. Gertrude Amos, and Mrs. Patricia Bonbrake, all of the Arlington address, and Mrs. Margaret O'Hair, of Greencastle, Ind.

Dr. L. P. Jackson, 57, Virginia Educator, Dies

Petersburg, Va., April 13 (AP).—Dr. Luther P. Jackson, 57, head of Virginia State College's department of history, died in his sleep early today at his home on the college campus.

He taught his classes yesterday and worked on a research project at his office until a late hour last night before returning home. A specialist in the history of the Negro in Virginia, Dr. Jackson had been on the Virginia State faculty since 1922.

C. L. Mango, Killed in War, To Be Reburied

Requiem mass for Capt. Carl Louis Mango, a medical officer killed by the Japanese at Palawan, Philippine Islands, in 1944, will be said at 7:15 a. m. today at St. Anthony's Church, 12th and Monroe sts. ne.

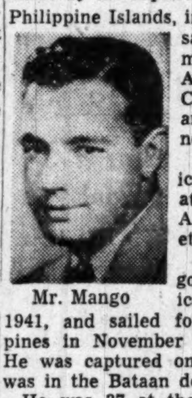

Mr. Mango

Reburial services will be held at 10 a. m. at Arlington Cemetery.

Captain Mango entered service in March, 1941, and sailed for the Philippines in November of that year. He was captured on Bataan, and was in the Bataan death march.

He was 37 at the time of his death.

A native of Erie, Pa., he practiced medicine there before entering the Air Force. He took degrees at the University of Pittsburgh, the University of West Virginia, and Temple University School of Medicine.

He leaves his wife, Mrs. Mae F. Mango; a daughter, Frances, both of whom live at 4831 12th st. ne.; his father, Louis Mango; a sister, Mrs. A. Louis Straus, and two brothers, John and Dr. Albert E. Mango, all of Erie.

Mrs. Mango has lived in Washington since 1946.

Arthur Tirrell Dies; Son of Congressman

Arthur Hollis Tirrell, 69, son of the late Representative Charles Quincy Tirrell of Massachusetts, died yesterday at Georgetown University Hospital. He had a heart attack Friday.

A resident of Washington for more than 40 years, Mr. Tirrell was born and educated in Massachusetts. He was the grandson of Dr. Norton Quincy Tirrell, noted Boston physician, and Elisha Payne Hollis, also of Boston.

He served in the office of Congressman Tirrell until the latter's death in office in 1910. His home was at 2314 Wyoming ave. nw. He was a member of the Chevy Chase Club, Chevy Chase, Md.

He leaves his wife, Mrs. Grace V. Tirrell, and a daughter, Miss Dorothy Q. Tirrell, both of the Wyoming ave. address.

Funeral services will be held Saturday at 2:30 p. m. at the home. Burial will be in Rock Creek Cemetery.

Mother of Rep. Hardy Dies in Virginia at 82

Smithfield, Va., April 13 (AP).—Mrs. Jane L. Mahood Hardy, 82, mother of Representative Porter Hardy, jr. (D., Va.), died today at the home of her daughter, Mrs. J. M. Batten.

John Prender Funeral Rites Set Saturday

Funeral services for John Prender, 84, a Bureau of Engraving employe for 51 years, will be held at 11 a. m. Saturday at Lee's funeral home, 4th and Massachusetts ave. ne. Burial will be in Columbia Gardens Cemetery.

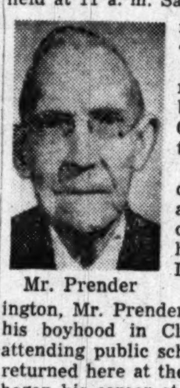

Mr. Prender

Mr. Prender died of a heart ailment Tuesday night at his home at 713 D st. se.

Born in Washington, Mr. Prender spent part of his boyhood in Cleveland, Ohio, attending public schools there. He returned here at the age of 16 and began his career at the Bureau of Engraving.

When he retired in 1933, Mr. Prender was the assistant chief steel plate transferrer at the bureau. He had been a member of the Junior Order of the United American Mechanics for 58 years and had been State secretary of the organization for 25 years.

Mr. Prender held commissions as a notary public dating back to President Wilson. He was an Elk for 42 years, belonged to the Golden Rule Council, Sons and Daughters of America, Justice No. 2 Council, Sons and Daughters of Liberty, and was a former vestryman of St. Mark's Episcopal Church.

He is survived by his wife, Mrs. Mary M. Prender; three sons, George Prender and Kingsland Prender of the D st. address, and Arthur Prender, Philadelphia, Pa.; and two sisters, Mrs. Ellen May, 3810 Eastern ave. ne., and Mrs. Elisabeth Buchanan, 5205 Massachusetts ave. nw.

William F. Fields Dies; Former Va. Labor Chief

South Norfolk, Va., April 13 (AP). William Franklin Fields, 89, a past president of the Virginia Federation of Labor, died today at his residence here.

He was a native of Norfolk and lived in South Norfolk 12 years.

He had been a delegate to the State Federation of Labor for 15 years and was active in organizing labor union locals. He followed the trade of cigarmaker and retired about eight years ago.

Surviving are two daughters, Mrs. Doris V. Ward, of Norfolk, and Mrs. Grace E. Cowan, of South Norfolk; a son, William Robert Fields, of South Norfolk, and 14 grandchildren and 17 great-grandchildren.

The body was taken to the Graham funeral home, South Norfolk, where services will be held Saturday at 2 p. m. Burial will be in Elmwood Cemetery.

L. H. Swart, 87, Dies; Was Post Proofreader

Funeral services for Larry H. Swart, 87, former Washington Post proofreader, will be held Saturday in Saginaw, Mich. Burial will be in Oakwood Mausoleum.

Mr. Swart died from cerebral thrombosis Tuesday at St. Elizabeths Hospital, following an illness of several months. He lived at 1901 K st. nw.

A member of the typographical union for over 50 years, Mr. Swart read proof for The Washington Post for about 20 years, coming here nearly 30 years ago from Saginaw, where he worked for The News & Herald.

Surviving here are a son, Harry L. Swart, of 1607 17th st. nw., and a grandson, John R. Swart.

Adm. C. F. Dampier Dies; British Fleet Leader

London, April 13 (AP).—Admiral Cecil Frederick Dampier, who in 41 years in the British navy rose from midshipman to command of a fleet, died yesterday a this home in Bishop's Waltham, Hampshire. He was 82.

Legion to Return War Hero's Body To His Parents

New York, April 13 (U.P.).—After 33 days, the parents of a war hero got his body removed from a New Jersey pier today.

An Army escort took charge of the body of Staff Sergt. Themistocles Zombas, who was 23 when he was killed in the Battle of the Bulge. The American Legion Hellenic Memorial Post 1769, Brooklyn, received permission from the sergeant's parents to send the body to their home at Haverhill, Mass.

Mr. and Mrs. Daniel Zombas were forced to leave the body of their son on the pier in Hoboken when they returned from Greece with it March 10. They had just enough money to pay their passage and train fare to Haverhill.

Deaths Reported

The following deaths were reported yesterday by the Bureau of Vital Statistics of the District Health Department (figure in parentheses is date of death):

Larry H. Swart, 87, 1901 K st. nw. (11).
John Prender, 84, 713 D st. se. (11).
William H. Drayton, 79, 2200 19th st. nw. (10).
Maurice A. Mulcare, 84, 634 D st. ne. (11).
Marie Fuss, 77, 829 22d st. nw. (11).
Lillian H. Holmes, 76, 3060 16th st. nw. (11).
Florence Parkinson, 73, 1401 Webster st. nw. (11).
Mary E. Muhlhofer, 73, 430 11th st. se. (10).
Joseph T. Craven, 69, 2217 39th st. nw. (11).
Frank P. Merello, 60, Silver Spring, Md. (11).
Roy Leslie Kinna, 57, 3220 Connecticut ave. nw. (12).
Marie E. Rohrman, 56, 4515 Iowa ave. nw. (11).
William L. Murphy, 56, 4306 38th st. se. (12).
Bon Geaslin, 53, 4454 Reservoir rd. nw. (11).
Lillian E. Davidson, 52, 601 Savannah st. se. (10).
Everett Thompson, 49, 829 5th st. nw. (10).
Evelyn Brink, 42, Laurel, Md. (7).
Estelle A. Borup, 40, Boise, Idaho (10).
William E. Armstrong, 70, 1327 3d st. sw. (11).
Robert Yancy, 69, 617 L st. nw. (7).
Hattie J. Groomes, 64, 4625 Gault pl. ne. (7).
Locktwood R. Weaver, 60, 1824 4th st. nw. (11).
Ida C. Williams, 58, 731 Irving st. nw. (11).
Ernest Murdock, 54, 1626 Kramer st. ne. (10).
Dr. Leo S. Holton, 52, 1621 O st. nw. (10).
Leon C. Keener, 35, 211 E st. ne. (11).

Mrs. Truman at Benefit

Greek Fashion Show Plays to Full House

By Peggy Preston

THE fashion clock was turned back 4000 years at the Mayflower yesterday.

While Mrs. Truman and a distinguished assemblage of more than 1200 looked on, the ancient story of Greece unfolded through the medium of the costumes worn by Grecian women during its turbulent history. The story began with the Minoan era, around 4000 B.C. and concluded with the styles of 1950.

Entitled "The Cavalcade of Greek Fashions," the review was presented under the patronage of Her Majesty, Queen Frederika of Greece; Mme. Dendramis, wife of the Greek Ambassador, and Mrs. Henry F. Grady, wife of the United States Ambassador to that country. Proceeds from this, and other showings of the collection planned in this country and Europe, are for the benefit of the Queen's Fund for orphan children of Greece.

Ballroom Packed For the Show

THE showing was held following a luncheon in the grand ballroom of the hotel, which was filled to overflowing for the event. Viewing it from the head table along with Mrs. Truman were Senora de Gonzalez-Videla, wife of the President of Chile; Mrs. Woodrow Wilson; Mrs. Alben Barkley; Mme. Dendramis; Mrs. Grady; Senora de Walker, wife of the Minister of Foreign Affairs of Chile, and Mrs. Cordell Hull.

Participating in the brilliant review itself were women prominent in official and residential circles. Hollywood, too, added its bit of glamour with two representatives, Myrna Loy and Douglas Fairbanks, jr.

Mrs. Charles Brannon and Mrs. Cornelius Vanderbilt Whitney opened the showing, moving down the runway in sophisticated, decorative dress of the Minoan period. Then came Mrs. George C. McGhee in the costume of the Goddess Diane, emblematic of the Classical period. Modeling costumes of the Alexandrian, Byzantine and Franco-Turkish periods were Mrs. Brien McMahon, Mrs. Richard M. Simpson, Mrs. Clark Clifford, Mme. Athanase Tsaldaris, Miss Loy and several others.

These costumes, recalling the six ancient epochs in Greek history before the country gained its independence, were executed in the workrooms of the Royal Theater of Athens.

Provincial Costumes Gay and Vibrant

SECOND part of the review was devoted to gay, vibrant costumes of the provinces. Although the styles date back many hundreds of years, they are still worn today in many sections of the country. Approximately 40 of these gala ensembles were shown, all of them sent here from the Benaki Museum in Athens and the Lyceum Club.

Bringing the show to a close was a collection of modern Greek fashions, created by leading designers and made entirely of Greek fabrics. Several designs of the Parisian couturier, Jean Desses, who is Greek-born, were included.

Throughout the collection the influence of the various periods of Greek history was reflected. Using thick black and white linens, heavy raw silks and filmy georgettes, the designers created flowing capes, short, pleated skirts, bolero jackets and side slanting hats, all borrowed from the fashions of other eras.

Commentator for most of the review was Mr. Fairbanks, who recently returned from a trip to Greece where he received a decoration from the government.

The Washington Post

THREESOME glimpsed at yesterday's gala Cavalcade of Greek Fashions luncheon at The Mayflower includes Mrs. Truman, center; Mrs. Henry F. Grady (left), wife of the U. S. Ambassador to Greece, and Mme. Demdramis (right), wife of the Greek Ambassador to this country

Reni

WEARING the richly embroidered costumes of the Byzantine era in Greek history, Mrs. Charles Brannan (left) and Actress Myrna Loy (right), greet Mrs. Cordell Hull, honor guest at the luncheon

Mrs. Mesta Doesn't Want to Be Promoted—She Likes Luxembourg

By the United Press

Mrs. Perle Mesta said yesterday she is very happy as United States Minister to Luxembourg and doesn't want to leave, even to become an Ambassadress.

After calling on President Truman at the White House, the Capital's former number one party-giver told reporters it is "most certainly not true" that she has asked Mr. Truman for a promotion to a higher-ranking diplomatic assignment.

"I don't want another assignment," Mrs. Mesta said. "I love it in Luxembourg and I love the people."

She intends to return to her post after a three-week visit here.

P. E. O. Sisterhood Elects Officers

The Presidents' Round Table of the District of Columbia P. E. O. Sisterhood held its annual election of officers last week at the Y. W. C. A. Officers are: chairman, Mrs. William B. Barton, Chapter G; vice chairman, Mrs. Art Brown, Chapter K; recording secretary, Mrs. Robert Osborne, Chapter R; treasurer, Mrs. F. C. Heiss, Chapter D; corresponding secretary, Miss Arline M. Baker, Chapter F.

Enter Scrapbook In Competition

Federated Women's Clubs who expect to enter scrapbooks in State competition at the Maryland Federation of Women's Clubs Convention, at Southern Hotel, Baltimore, Md., May 7, 8, and 9, have received rules for judging from Mrs. Charles W. Oren, State chairman.

Mrs. William E. Engle, Cambridge, Md., and Mrs. J. David Leonard of Silver Spring, Md., will serve as co-chairmen in judging the books.

Maryland has stressed this year the securing of publicity that clearly evaluates the worth of the individual club in relation to community life.

In Memoriam

A booklet of 101 "In Memoriam" tributes suitable for publication is now available without charge. Remembrances for all members of the family and for friends are included. The booklet may be obtained at the front counter in The Post Building, by telephoning your request, or by writing to The Washington Post Classified Advertising Department, Washington 4, D. C.

Died

ALLISON, JULIA ANN. On Thursday, April 13, 1950, at her residence, 1710 North 22nd st., Arlington, Va., JULIA ANN ALLISON, beloved mother of R. Berkeley, Bernard T. and Raymond R. Allison; Mrs. A. F. Milton, Mrs. B. J. Taylor, Mrs. Irven Goodson, Mrs. B. D. Hodges and Mrs. W. E. Wood. Also surviving are twenty-two grandchildren and nine great-grandchildren. Remains resting at the Ives Funeral Home, 2847 Wilson blvd., Arlington, Va., where funeral services will be held on Saturday, April 15, at 11 a. m. Interment Warrenton, Va.

ALSOP, SOPHIA M. On Wednesday, April 12, 1950, SOPHIA M. ALSOP of 712 Kennedy st. nw., wife of Benjamin F. Alsop, and mother of Thomas R. Alsop, and grandmother of Ruth V. Watts, Margaret Brent and Richard Shaw. Services Chamber's Funeral Home, 1400 Chapin st. nw., on Saturday, April 15, at 1 p. m. Interment Fort Lincoln Cemetery.

BLUNDELL, EMMA R. On Wednesday, April 12, 1950, at the Loudoun County Hospital, Leesburg, Va., EMMA R. BLUNDELL, wife of the late George W. Blundell, and mother of Mrs. Leslie Ball, Mrs. Lester Solomon, Mrs. Ernest Smith, all of Sterling, Va.; William M. and George D. Blundell, both of Arlington, Va. Also survived by one sister, Miss Daisy Mitchell of Baltimore, Md. Funeral services 1:30 p. m. Friday, April 14, from the Colonial Funeral Home of Lloyd Slack in Leesburg, Va. Interment Chestnut Grove Cemetery, Herndon, Va.

BRYAN, WILLIAM H. On Thursday, April 13, 1950, WILLIAM H. BRYAN of Brookville, Md., beloved husband of Belle Rebecca Bryan, father of Mrs. Clarence Albright, W. Russell, J. Ellsworth, W. Tarlton, Francis T. and Douglas M. Bryan; son of Mrs. Mary Lee Margerum and brother of Mrs. Joseph Peter, Howard Bryan and Walter Bryan. Mr. Bryan rests at the Warner E. Pumphrey Funeral Home, 8434 Georgia ave., Silver Spring, Md., where services will be held on Saturday, April 15, at 2 p. m. Interment Burtonsville Union Cemetery, Burtonsville, Md.

COVINGTON, BERNARD W. On Tuesday, April 11, 1950, BERNARD W. COVINGTON of 609 C st. sw., son of Sallie S. Covington and brother of Charles C., Herman D. and Lloyd L. Covington and Mrs. Margaret L. Eubank. Remains at Chambers Funeral Home, 517 11th st. se., until Friday, April 14, at 1:30 p. m. Graveside services, Arlington National Cemetery at 2 p. m.

CRAVEN, JOSEPH T. On Tuesday, April 11, 1950, at his residence, JOSEPH T. CRAVEN of 2217 39th st. nw., beloved husband of Alice Craven and father of Joseph E. Craven, Washington, D. C., and Sister Alice Joseffa of Baltimore, Md. Services at the S. H. Hines Co. Funeral Home, 2901 14th st. nw., on Friday, April 14, at 9 a. m.; thence to Holy Trinity, 36th and O sts. nw., where the holy sacrifice of the mass will be offered at 9:30 a. m. for the repose of his soul. Interment Mount Olivet Cemetery.

DAYMUDE, LUVENIA A. On Wednesday, April 12, 1950, LUVENIA A. DAYMUDE, of 2116 15th st. se., wife of Edward L. Daymude, mother of Mrs. Theodore Seibert, Athoel E. and Cecil G. Daymude and sister of Mrs. Lena Bloxham. Services at Chambers Funeral Home, 517 11th st. se., on Saturday, April 15, at 11:30 a. m. Interment Union Cemetery, Leesburg, Va.

DEMAREE, HARRY JAMES. On Saturday, April 8, 1950, at Los Angeles, Calif., HARRY JAMES DEMAREE, father of Donald, Harry and Doris Demaree. Friends may call at Gawler's Chapel, 1756 Pa. ave. nw., where services will be held on Monday, April 17, at 2:30 p. m. Interment Arlington National Cemetery.

DUEHRING, ANNA MAGDALENE (Weide). On Wednesday, April 12, 1950, ANNA MAGDALENE DUEHRING of 1830 Belmont rd. nw., wife of the late Frederick W. C. Duehring and mother of the late Dr. Frank E. Duehring. Services at the S. H. Hines Co. Funeral Home, 2901 14th st. nw., on Saturday, April 15, at 11 a. m. Interment Prospect Hill Cemetery.

FITZGERALD, RAYMOND A. Suddenly, on Thursday, April 13, 1950, at his residence, 4914 Crescent st., Crestview, Md., RAYMOND A. FITZGERALD, the beloved husband of Catherine F. Fitzgerald (nee Kelly) and father of James R. Fitzgerald, brother of Nettie Fitzgerald, Mrs. T. A. Smyth and Joseph P. Fitzgerald. Funeral from his late residence on Monday, April 17, at 9:30 a. m. High requiem mass at St. Ann's Church, Wisconsin ave. at Yuma st. nw., at 10 a. m. Interment Mount Olivet Cemetery. Friends and relatives invited.

HOLMES, LILIAN HUNTER. Suddenly, on Tuesday, April 11, 1950, at her home, Mrs. LILIAN HUNTER HOLMES of 3060 16th st. nw., beloved wife of the late F. George Kirby Holmes. Remains resting at the above residence after 3 p. m. Wednesday, April 12. Services at St. Stephens and Incarnation Episcopal Church, 16th and Newton sts. nw., on Friday, April 14, at 10 a. m. Interment private.

JACK, EVA MAY. On Wednesday, April 12, 1950, at the Washington Sanitarium, EVA MAY JACK, beloved wife of Sherman W. Jack and mother of Sylvia May Buckman and Rose Amelia Garman and sister of Wallace L. and J. Howard Faust. Friends may call at the Takoma Funeral Home, 254 Carroll st., Takoma Park, D. C. Services at the Takoma Park Seventh Day Adventist Church on Friday, April 14, at 2 p. m. Relatives and friends are invited. Interment George Washington Memorial Cemetery.

JARBOE, MARY E. (Mollie). On Wednesday, April 12, 1950, at her residence, 511 6th st. se., MARY E. (Mollie) JARBOE, beloved wife of the late John Warren Jarboe, and mother of Mary Bartelmes, Francis, Kennedy and Raymond W. Jarboe. Friends may call at the Robert A. Mattingly Funeral Home, 131 11th st. se., until Saturday, April 15, at 8:30 a. m. Requiem mass at St. Peters Church at 9 a. m. Relatives and friends invited. Interment Cedar Hill Cemetery.

KEYSER, MARY ANN. On Tuesday, April 11, 1950, at the Washington Sanitarium, Takoma Park, Md., MARY ANN KEYSER, beloved wife of Roy S. Keyser. Funeral from the W. K. Huntemann Funeral Home, 5732 Georgia ave. nw., on Friday, April 14, at 11 a. m. Services at the Manassas Church of the Brethren at 2:30 p. m. Relatives and friends invited to attend. Interment, Church of the Brethren Cemetery, Manassas, Va.

KINNA, ROY. Suddenly, on Wednesday, April 12, 1950, ROY KINNA, of 3220 Connecticut ave. nw., beloved husband of Pauline Chamberlin Kinna, brother of Mrs. Alice Akers of Frederick, Md., and Mrs. Bernard Siddall of Sumter, S. C. and nephew of Mrs. W. M. Gordon of Monroe, N. C. Services at the S. H. Hines Co. Funeral Home, 2901 14th st. nw., on Friday, April 14, at 2 p. m. Interment Arlington National Cemetery.

KOONTZ, HOWARD A. Suddenly, on Tuesday, April 11, 1950, at Sibley Hospital, HOWARD A. KOONTZ of 4101 W st. nw., beloved husband of Irene Koontz. Services at the S. H. Hines Co. Funeral Home, 2901 14th st. nw., on Friday, April 14, at 10 a. m. Interment Cedar Hill Cemetery.

MARKWOOD, MARIE. On Wednesday, April 12, 1950, at her residence, 4010 Calvert st. nw., MARIE MARKWOOD, beloved mother of Mrs. Donald Sands of Akron, Ohio; Miss Ruth Markwood, Arthur, Louis and Dr. Emmett Markwood. Funeral services at the Bernard Danzansky & Son Funeral Home, 3501 14th st. nw., on Friday, April 14, at 10:30 a. m. Interment Washington Hebrew Congregation Cemetery.

MERELLO, FRANK P. On Tuesday, April 11, 1950, at Mount Alto Hospital, FRANK P. MERELLO, of 10505 Loraine ave., Silver Spring, Md., beloved husband of Celeste Ercello Merello and brother of Joseph F., Lawrence E. and Philip L. Merello. Mr. Morello rests at the Warner E. Pumphrey Funeral Home, 8434 Georgia ave., Silver Spring, Md. Graveside services at Arlington National Cemetery on Friday, April 14, at 3:30 p. m. (Richmond, Va., papers please copy.)

MILSTEAD, MARY RITA. On Thursday, April 13, 1950, MARY RITA MILSTEAD of 600 Chapin st. se., mother of William F., Richard W. and Donald K. Milstead and sister of Mrs. Katherine A. King, Mrs. Robert Hoyt, Michael J. and Harry E. O'Brien. Prayers at Chambers Funeral Home, 517 11th st. se., on Saturday, April 15, at 9:30 a. m. Mass at St. Francis Xavier's Church at 10 a. m. Interment Cedar Hill.

MURPHY, WILLIAM L. Suddenly, on Wednesday, April 12, 1950, WILLIAM L. MURPHY of 4306 38th st., Brentwood, Md., beloved husband of Marie T. Murphy, father of Mary M., John S., Richard J., Joseph P., Lawrence W. and William L. Murphy, jr. Remains resting at Gasch's Funeral Home, Hyattsville, Md., where services will be held on Saturday April 15, at 10 a. m.; thence to St. James Catholic Church, Mount Rainier, Md., where mass will be offered at 10:30 a. m. Relatives and friends invited. Interment Holy Cross Cemetery, near Glen Burnie, Md.

PRENDER, JOHN. On Tuesday, April 11, 1950, at his residence, 713 D st. ne., JOHN PRENDER, beloved husband of Mary M. Prender, father of George Arthur and Kingsland Prender and brother of Mrs. Ellen Prender Nay and Elisabeth Buchanan. Friends may call at the Lee Funeral Home, 4th and Mass. ave. ne., where services will be held on Saturday, April 15, at 11 a. m. Interment Columbia Garden Cemetery.

PRENDER, JOHN. Washington Lodge No. 15, B.P.O. Elks will assemble at Lee Funeral Home, 4th st. and Massachusetts ave. ne., on Friday, April 14, 1950, at 7:30 p. m. to exemplify the funeral ritual of the Order over the remains of our late brother, JOHN PRENDER.
By Order of: WILLIAM H. CADE, Exalted Ruler.
Attest: D. M. YOUNG, Secretary.

ROBINSON, MARIE L. On Wednesday, April 12, 1950, at Providence Hospital, MARIE L. ROBINSON of the Ontario Apartments, daughter of the late William and Margaret Loeffler. Friends may call at the Lee Funeral Home, 4th st. and Mass. ave. ne., until 10:30 a. m. Saturday, April 15. Requiem mass will be offered at Holy Comforter Catholic Church, 14th and East Capitol sts., at 11 a. m. Interment Mount Olivet Cemetery.

SCHAEFER, MATILDA C. On Wednesday, April 12, 1950, at George Washington Hospital, MATILDA C. SCHAEFER, beloved sister of Jacob, William and Frederick Schaefer. Friends may call at her late residence, 818 F st. sw., where services will be held on Saturday, April 15, at 11 a. m. Interment Loudon Park Cemetery, Baltimore, Md.

SPEAR, EVA A. On Thursday, April 13, 1950, EVA A. SPEAR, beloved wife of the late Edwin C. Spear and mother of Mrs. Hazel S. Beall and Hiram E. Spear. Funeral from the W. W. Deal Funeral Home, 4812 Georgia ave. nw. Notice of services later.

THOMPSON, WILLIAM D. On Wednesday, April 12, 1950, at his residence, 913 4th st. ne., WILLIAM D. THOMPSON, beloved husband of Susie M. Thompson, and father of Miss Susie Mae Thompson, Mrs. Ima L. Fitzgerald and Ernest T. Thompson. Friends may call at the Lee Funeral Home, 4th st. and Mass. ave. ne., where services will be held on Saturday, April 15, at 9:30 a. m. Interment Cedar Hill Cemetery.

TIRRELL, ARTHUR HOLLIS. On Thursday, April 13, 1950, at Georgetown University Hospital, ARTHUR HOLLIS TIRRELL, beloved husband of Grace V. Tirrell and father of Dorothy Quincy Tirrell. Services will be held at his residence, 2314 Wyoming ave. nw., on Saturday, April 15, at 2:30. Interment Rock Creek Cemetery.

VANDERVORT, HAMLIN M. On Wednesday, April 12, 1950, HAMLIN M. VANDERVORT of 1607 Hobart st. nw., uncle of Paul D. Vandervort of Bloomington, Ill., and Kenneth L. Vandervort of Clinton, Il. Services at the S. H. Hines Co. Funeral Home, 2901 14th st. nw., on Friday, April 14, at 3 p. m. Interment Glenwood Cemetery.

WERT, ANNE S. On Thursday, April 13, 1950, at Doctors Hospital, ANNE S. WERT, wife of the late Albert E. Wert. She is survived by her son, Harold A. Wert of New York, and a niece, Miss Florence M. Hammond of Washington, D. C. Services will be held at Gawler's Chapel, 1750 Pa. ave. nw., on Friday, April 14, at 11 a. m. Interment Richmond Hill, N. Y. Please omit flowers.

—DEATHS—

Announcements of Services by Chambers

Deceased	Undertakers
Nelson, John A.	W. W. Chambers Co.
Daymude, Luvenia	W. W. Chambers Co.
Robinson, John R.	W. W. Chambers Co.
Berkley, John O.	W. W. Chambers Co.
Covington, Bernard William	W. W. Chambers Co.
Martin, Daniel William	W. W. Chambers Co.
Fogle, Steven L.	W. W. Chambers Co.
Milstead, Hayes	W. W. Chambers Co.
Alsop, Sophia	W. W. Chambers Co.

FUNERAL DESIGNS

GUDE BROS. CO. FLORIST
1212 F ST. N.W. NA. 4276.

GEO. C. SHAFFER, INC.
Expressive Floral Tributes. Moderate prices. Open daily, Sun., holidays. Phone orders also accepted, 6:30 to 9 p. m. week nights. 900 14th st. nw. NA. 0106.

FUNERAL DIRECTORS

J. WILLIAM LEE'S SONS CO.
FUNERAL DIRECTORS
CREMATORIUM
4th St. and Mass. Ave. N.E. LI. 3-5200.

CEMETERY LOTS

Two burial crypts at Fort Lincoln Cemetery; reas., 647 Colorado Bldg.

Jelleff's
F Street,
Silver Spring, Bethesda,
4473 Connecticut Ave.
Shirlington

Preferred by women who prefer smart comfort . . .

Hill and Dale Shoes

Preferred in the office . . . and out . . . for the smart look and efficient manner. Beautifully designed in soft richly gleaming calfskin with dainty built-up leather heels.

$15.95

The Roamer . . . in Mellowed Amber calfskin with excellent, built-up leather heels, the wonderful comfort of a well made shoe. $15.95

The Buckaroo . . . walking shoe of distinction with built-up leather heel. A shoe that fits like a glove. Hunting Red or Boulevard Blue calf. $15.95

Star Dust . . . easy on the foot, easy on the eye . . . good looks and craftsmanship in finest calfskin. Hunting Red or Boulevard Blue with built-up heels. $15.95

"Hill and Dale" Walking Shoes, lately added to lines of high-grade shoes at our F Street Store, have found immediate favor with our patrons. They are shoes we are proud to present. The three styles pictured are typical of the complete "Hill and Dale" line. Fourth Floor.

Nats Hold Mighty Reidsville (Class B) to 7-7 Tie

The Washington Post Sports
Friday, April 14, 1950 3B

This Morning

—With Shirley Povich

REIDSVILLE, N. C., APRIL 13.—All along the trek from Florida, Bucky Harris has been publicly rejecting in press interviews the popular idea that his unesteemed Washington club will finish last again.

He has had a stock answer for the native newsmen who have brought up the topic. "We're gonna beat somebody," says Harris who lapses from the grammatical to give emphasis to his prediction.

POVICH

When asked today by a Reidsville sports editor which team or teams he expected his Nats to beat out, Harris grinned. "I'm not particular," he said, "and I don't mean the best we can finish is seventh. Why don't you pick us fifth?"

He delineated for the native reporter his idea of the American League's first division. "I'd say it would be Boston, New York, Cleveland and Detroit in that order. All the other clubs will be scrambling for fifth place and we'll be among 'em. With luck in our pitching, we could make it."

THAT HARRIS needs luck with his pitching has been pretty obvious. One look at the records and it is apparent the Nats are in foul shape on any day when Ray Scarborough isn't working. "And it's a crying shame," Harris says, "because otherwise I'm beginning to like the team a whole lot and it deserves better pitching."

What Harris likes chiefly about the Nats is their hitting potential. "If our pitchers can keep us in the games, we ought to do all right," he says. "If we don't make a lot of runs, I'll be mistaken and disappointed. Defensively I'm pretty nearly satisfied, too, both the infield and outfield."

Right now Harris is in a position to take a bow all his own. One of the things he likes about his team is the batch of Coast Leaguers he personally scouted for Clark Griffith and recommended their purchase at a cost of $100,000.—Outfielder Irv Noren, Catcher Mickey Grasso, Pitcher Steve Nagy and Infielder George Genovese.

"I could be wrong there, too," says Harris, "but right now I feel like a man who has just hit four for four."

HIS GREATEST disappointment could be, of course, Young Noren, whose $70,000 price tag didn't stop Harris from beseeching Griffith to make the buy. Noren's uppercut swing is so unorthodox that other major league clubs watching him for the first time in Florida are aghast that anybody would invest any such sum in him.

Jimmy Dykes, for instance, was saying the other day when regarding Noren, "Wow, how can a guy do everything wrong and still hit." He lifts one leg high and uses a golf swing. But Dykes refused to prejudge the fellow. Too many good baseball men who saw Noren in the Texas and Coast Leagues tell me to forget about his style and say he'll hit even good pitching."

Harris admits to the unorthodoxy of Noren's swing but he adds that he weighed that item when recommending his purchase. "He has something special going for him with that uppercut swing," says Harris. "The only thing he has to fear is the pop-up. If he meets it well, it's going out of the park and the line drives he hits have an overspin that drops 'em safe in front of the outfielders."

WHEN HE purchased Nagy, Harris agreed that the 29-year-old southpaw was not going to stand the league on its head but added, "He ought to win us some games, though." He admitted that he was gambling on Nagy's shoulder but declared, "The fellow knows how to pitch and he doesn't let a game get very far out of hand. He won't kill you with bases on balls."

Harris is taking a growing pride in Grasso, the fiery catcher he claimed from Seattle, and now he's wondering how long Al Evans can keep Grasso out of the No. One catching job. However, the long ball that Grasso was supposed to hit was lacking until suddenly the other night he clubbed a three-run homer so far over the left field wall in Charlotte there was dispute over who had ever hit one farther.

Harris' fourth claim from the Coast, Genovese, won't be seen in the Nats regular line up unless Sam Dente comes down with the miseries. But Harris isn't going to be caught with his infield reserves down, as was Joe Kuhel last season. At second, third and shortstop this spring the young man's fancy.

What's Going On Today

PROFESSIONAL BOXING

Beau Jack vs. Lew Jenkins and three other bouts at Uline Arena. First bout is 8:45 p. m.

COLLEGE BASEBALL

Maryland at William and Mary, 3:15 p.m.
Quantico at George Washington, 2 p. m.
Georgetown at Washington and Lee, 3:15 p. m.
Michigan at Virginia, 3:15 p. m.
Montgomery Junior College at George Washington Frosh, 3:15 p. m.

COLLEGE GOLF

Delaware at Maryland, 3:15 p. m.
North Carolina State at William and Mary, 3:15 p. m.
Virginia at Washington and Lee, 3:15 p. m.

COLLEGE TRACK

Catholic University at Johns Hopkins, 3:15 p. m.
VMI at Virginia, 3:15 p. m.

COLLEGE TENNIS

Quantico at George Washington, 3:15 p. m.
Maryland at Western Maryland, 3:15 p. m.

HIGH SCHOOL BASEBALL

Gonzaga vs. St. Anthony's at Taft, 3:30 p. m.
St. John's at DeMatha, 3:30 p. m.
George Washington at Washington-Lee, 2 p. m.
Western at Friends, 3:30 p. m.
Fairfax at Mount Vernon, 1 p. m.
Hyattsville at Bethesda Chevy-Chase, 3:30 p. m.
Maryland Park at St. Albans, 3:30 p. m.
Fort Meyer at Bullis, 3 p. m.

HIGH SCHOOL TRACK

Randolph-Macon at Staunton, 3:30 p. m.
Central at Episcopal, 3:30 p. m.

HIGH SCHOOL GOLF

Bethesda vs. Fairfax at Fairfax Country Club, 3:30 p. m.

HIGH SCHOOL TENNIS

Washington-Lee at Friends, 3:30 p. m.
Staunton at Randolph-Macon, 3:30 p. m.

Today's Major League Baseball Exhibitions

Washington at Baltimore (night).
Philadelphia (N) vs. Philadelphia (A) at Philadelphia, Pa.
Boston (A) vs. Boston (N) at Boston, Mass.
New York (A) vs. Brooklyn (N) at Brooklyn, N. Y.
Cincinnati (N) vs. Indianapolis at Richmond, Ind.
Cleveland (A) vs. New York (N) at Indianapolis, Ind.

YESTERDAY'S RESULTS

Washington (A) 7	Reidsville (CL) 7
Boston (A) 16	Richmond (PL) 7
Cleveland (A) 4	New York (N) 2
Detroit (A) 7	Chicago (A) 5
St. Louis (A) 2	Pine Bluff (CSL) 0
Chicago (N) 7	St. Louis (N) 4

Philadelphia (N) at Cincinnati (N) (snow).
New York (A) at Pittsburgh (N) (snow).

Williams, Stephens Hit Homers as Bosox Romp

Richmond, Va., April 13 (AP).—The Boston Red Sox closed their homeward-bound barnstorming tour today as they banged out a 16 to 7 decision over the Richmond Colts of the Piedmont League before a crowd of 3391 chilled spectators.

The Sox slammed out a total of 21 hits for 32 total bases, including home runs by their one-two punch, Ted Williams and Vern Stephens. Williams also collected a double and single while Johnny Pesky hit safely in five of six visits to the plate.

		R	H	E
Boston (A)	230 200 405	16	21	0
Richmond (P)	000 103 300	7	9	6

Schanz, Quinn (7) and Batt; Moore, Rossi (3) and Davis.

Appling in Lineup As Chisox Bow, 7-5

Memphis, Tenn., April 13 (AP).—Vic Wertz and Pat Mullin smashed home runs today to give the Detroit Tigers a 7-5 exhibition victory over the Chicago White Sox.

Luke Appling was back in the Sox line-up at shortstop—the position he has held down for 20 years.

Appling set at ease some of those rumors of a rift with the Sox management by playing the entire nine innings.

		R	H	E
Detroit (A)	000 300 121	7	10	4
Chicago (A)	000 000 320	5	8	2

Hutchinson, Trout (8) and Swift; Haefner, Bruner (8), Gumpert (8) and Masi.

Cubs Belt Cards, 7-4, To Take Series

Little Rock, Ark., April 13 (AP).—The Chicago Cubs, not generally accepted as a National League contender this season, today belted the St. Louis Cards, 7-4, to take three out of four from the Red Birds.

The Cubs concluded the road portion of their exhibition campaign with a 20-10 record and 12-8 against major loop foes.

		R	H	E
St. Louis (N)	100 000 30	4	6	2
Chicago (N)	220 102 00	7	12	0

Brecheen, Poholski (8) and Garagiola; Hiller, Vandermeer (8) and Owen. (Game called end of eighth inning to allow teams to catch train.)

Lemon Goes Route As Tribe Whips Giants

Kansas City, April 13 (AP).—Bob Lemon got his opening day rehearsal today as the Cleveland Indians sent the New York Giants down to their third straight defeat, 4 to 2.

Lemon checked the National Leaguers with five hits. His mates clubbed Jack Kramer and Andy Hansen for eight, including a homer and a double by Al Rosen. Lemon became the first Indian to go the route in three spring training seasons.

		R	H	E
Cleveland (A)	000 030 001	4	8	3
New York (N)	000 101 000	2	5	1

Lemon and Hegan; Kramer and Westrum.

Browns Blank Farmhands Behind Rookie Albrecht

Pine Bluff, Ark., April 13 (AP).—The St. Louis Browns shut out their Pine Bluff Cotton States League farm team, 2 to 0, today behind the pitching of young Eddie Albrecht, who hurled 29 victories for Pine Bluff last year. Albrecht worked seven innings and scattered four hits.

Opposing him during the first five innings was his old roommate, Thomas "Lefty" Graham, a 20-game winner last season.

		R	H	E
St. Louis (A.)	000 000 110	2	6	1
Pine Bluff (B.S.)	000 000 000	0	4	1

Albrecht, Jacks (8) and Lollar; Graham and Chozen.

Minor Leagues

At Knoxville, Tenn.:

		R	H	E
Minneapolis (AA)	203 110 000	7	9	3
Knox (TS)	000 000 000	0	6	1

Wilhelm, Konikowski (7) and Brady; Hood, Fischer (6) and Forsythe.

At Orangeburg, N. C.

		R	H	E
Kansas City (AA)	000 100 003 2	6	7	0
Binghamton (E)	400 000 000 0	4	10	1

Madison, Shea (9) and Drescher; Morgan, Vucurevich (8) and Triandos.

At Albany, Ga.

		R	H	E
Rochester (IL)	604 024 0	16	13	0
Albany (Fla.-Ga.)	010 120 0	4	10	4

Collum and Wilbur, Marshall (6); Aford, Taylor (2), Branch (7) and Eames, Drake (6).

		R	H	E
Havana	101 611 010	11	19	2
West Palm Beach	001 100 130	6	12	2

Lorenzo and Valdvia; Murray, McFadden (4), Storch (4), Cave (8), Victor (9) and Bolt.

TEXAS LEAGUE

		R	H	E
Fort Worth	001 000 001	2	7	2
Tulsa	000 100 000	1	9	1

Lemish, Beringer (9) and Staples; Blackburn, Savransky (5), Cress (9) and Wrona.

		R	H	E
Dallas	000 020 450	11	11	1
Oklahoma City	300 106 000	10	10	3

Beazley, Finger (4), Triner (6), Speer (7), LaMacchia (9) and Wagner, Aylward (8); Reis, Krotrany (8), Wicker (8), Pillar (8), Crissman (9) and Naragon.

Associated Press Photo

BY A NECK—Hill Prince, one of the Kentucky Derby's early favorites, stretches far out in his stall at New York's Belmont track as he goes through his own preparation for the classic event at Churchill Downs May 6. The C. T. Chenery colt probably figures on that important neck margin at the wire. Hill Prince wintered at Doswell, Va.

—He's a Dilly of a Hillbilly—

Jenkins Shifts From Night Club to Fight Club Tonight, Picking on Jack Instead of Guitar

By Morris Siegel
Post Reporter

LEW JENKINS who's been singing for his supper for the past two weeks, fights for it tonight.

The former world's lightweight champion, currently crooning hillbilly songs in a Philadelphia night club, trades punches with Beau Jack in a scheduled 10-rounder at Uline Arena.

Jenkins has been "knocking 'em stiff" with his version of hillbilly singing at Big Bill's Philadelphia tavern, according to Big Bill himself.

"Naw, it hasn't interfered with his training," boomed the voice of Big Bill, in person, from Philadelphia yesterday. "It ain't interfered a bit because Lew's been training in the daytime."

Jenkins, now 33, made his "world's debut" as a warbler 10 days ago in the Twin Bar at Gloucester, N. J., a couple of octaves from Philly.

"For a beginner he ain't bad," commented the manager of the Twin Bars. "Sang four shows a night—had our best crowd at the 1 o'clock show. Usually dead before then."

Jenkins was given yesterday and today off by Big Bill in order to fulfill his engagement against Jack here this evening.

Jenkins, who made his second "world's debut" at the Philadelphia tavern Monday, shuttled back and forth between Philly and the Liberty A. C. Tuesday and Wednesday.

He knocked sparring partners stiff by day with his fists at the 9th st. gym and at night he had the same effect on customers at Big Bill's—with his voice.

If Beau Jack, himself a former 135-pound champ and a 9-5 favorite to beat Jenkins tonight, stops the Sweetwater Swatter early, Jenkins could hustle back to Big Bill's in time for the last show.

The battle between Jack, who's never been beaten here, and Jenkins heads Promoter Goldie Ahearn's Liberty A. C. show.

"And don't forget to say that Jack was a main-eventer 24 times in Madison Square Garden, more than any human fighter," reminded Promoter Ahearn who also reminded that plenty of tickets are still available.

Sam Kelsey, local lightweight, will oppose Van Hook, a Filipino, in the scheduled six-round semifinal, while a special five-round bout brings together featherweights Red Gaddis and Joe Cobbee.

Four-round bouts pair off Angelo Marino vs. Eddie Marshall, middleweights; Andy Nathan vs. Ralph Brown, welters, and Lucky Boy vs. Don Brown, lightweights.

Indianapolis Wins in Sweep

Indianapolis, April 13 (AP).—The Indianapolis Capitals won the Calder Cup by beating the Cleveland Barons tonight, 3-2, to sweep their best-of-seven series in four straight games.

It was the first time in American Hockey league history that a team had skated through the post-season playoffs with eight straight victories and no defeats.

Rangers Win, Even Series With Detroit

Toronto, April 13 (AP).—Edgar Laprade scored twice in the third period tonight as New York Rangers defeated the Detroit Red Wings, 3-1, before 12,866 fans to tie up their best-of-seven Stanley Cup hockey final at one game apiece.

Laprade, wearing a leg brace because of an injury in the closing week of the National Hockey League scheduled season, climaxed a terrific night's play with his second goal.

A.U. Tennis Team Whips Mounts, 8-1

Emmitsburg, Md., April 13.—American University of Washington romped to an 8-to-1 tennis victory over Mount Saint Mary's in a Mason-Dixon Conference match here.

Army Navy Club Has Allan Burton Day

The Army Navy Country Club is going to pay tribute to its pro., Allan Burton, for 17 years of service.

"Allan Burton Day" will be held April 26, featured by a sweepstakes tournament. At the club's annual stag dinner that night Burton will take a bow and receive a gift from club members.

Burton, a captain in the Marine Corps reserves, has an uninterrupted record at the Army-Navy Club except for the time he spent in service during the World War.

Hoya Catcher Dropped for Playing as Pro

John Colbert, Georgetown University catcher, was dropped from the squad yesterday when school officials learned he had played professional baseball with Cambridge of the Eastern Shore League in 1948.

Colbert, 20-year-old Washington sophomore, played in Georgetown's 8-4 victory over Syracuse and finished the Rutgers game, a 4-3 loss, when regular catcher John Moskal was hurt.

At 18, Colbert coached the St. Anthony's High basketball team here.

Redskins Sign Terps' Reed

Max Reed, silent partner of Carl Snavely for 20 years before taking an assistant's job at Maryland last year, yesterday was named line coach of the Washington Redskins.

Reed, 48, will finish his spring chores at College Park before assuming his Redskin post.

A Bucknell guard, Reed started with Snavely as line coach there in 1928 and went with him to North Carolina, 1934-35; Cornell, 1936-44, and back to Carolina until last year.

Reed's first coaching fling won't be his first tour in pro football. He played with the old Frankford Yellowjackets when the Philadelphia team was in the National League.

Head Coach Herman Ball also hopes to add former Redskin Ed Cifers as end coach to round out his staff.

Reed's departure from Maryland makes room for Wade Walker Oklahoma All-American tackle, as an assistant coach. Walker, from Gastonia, N. C., will be graduated in June.

Only Fire Griffs Can Stir Up Is in Wheelbarrow

By Shirley Povich
Post Reporter

Reidsville, N. C., April 13—When the Reidsville club insisted on playing today's scheduled exhibition game despite Manager Bucky Harris' loud protests that it was too cold, the Nats were fit to be tied. They were, 7 to 7, by the native nine of the Class B Carolina League.

And luckily, too, they weren't licked. The Nats' best weapon was the base on balls. They drew 11 of these, got the benefit of five Reidsville errors and barely hauled themselves into a dead heat with the local lads.

The game was called to allow the Nats to catch their train. To keep themselves warm, the Nats foraged for an old iron wheelbarrow and in it built a bonfire in the dugout. But when they emerged with their bats, three Reidsville pitchers cooled 'em off. They held the Nats to five hits.

Busher Homers Twice

Dick Sipek, Reidsville right fielder was threatening to beat the Nats single-handedly. He walloped a three-run homer off Rookie Bill Dozier in the first inning, and his next time up he banged another lengthy clout over the same right field wall 330 feet distant.

Reidsville outhit 'em 11 to 5 to the glee of 900 happy fans, getting eight of their hits off Dozier before Conrado Marrero took charge. Marrero turned in a whopping six-inning relief shift, holding Reidsville scoreless and allowing only three hits after he took over at the start of the fourth.

He walked only one man. Reidsville had a 5-0 lead off Dozier before the Nats could get their first hit, and when the Nats did come up with a pair of cheap runs in the third inning on one hit, Reidsville promptly matched 'em in its own half.

Grasso "Slugs" Triple

Bernie Fiest, a lefthander, and Joe Michich, a righthander, held the Nats to two mere hits in the first five innings, but they found a friend in Reidsville Shortstop Warren Moore who kicked in four runs. The Nats were still trailing, 7-4, in the seventh and two were out with none on when they started getting all sorts of breaks, good ones.

Pitcher Bob Mangrum walked Stewart and Kozar and then Mickey Grasso's hit into left field took a bad hop and went for three bases scoring two runs. They got the tying run when Moore made his third boot of the day on Marrero's ground ball that scored Grasso.

IN SHORT—From Greensboro, 24 miles away, the Nats this morning tried to have today's game called off because of the cold but were assured it was warmer here. It wasn't. Mickey Harris tore a nail on his pitching hand while picking a fungo hit off the center field fence before the game but he says it's minor, which is an apt description for some of the Nats' pitching. Bucky Harris sent all but three of his pitchers back to the warmth of the hotel as the game started. Irv Noren's bruised hand was well enough to let him take some batting licks and he'll be in the Nats' line-up tomorrow night at Baltimore. But Eddie Robinson won't perform before the home folks there on doctor's orders though he's feeling pert for the first time since his virus siege. The Nats' train is scheduled to land 'em in Washington at 1:30 this morning. They'll present themselves in Griffith Stadium for the first time in 1950 when they play the Pirates Saturday afternoon. They play the Pirates Sunday, too, in the same place.

Bird Leads Anacostia

Bill Bird took three firsts and a second to pace Anacostia to a 61-57 track victory over Sidwell Friends yesterday at Friends. Bird was first in the 440, 220 and broad jump and was second in the 100-yard dash.

A Real Present

St. John's Dads to Build New Stadium

The St. John's High School football players are getting a whopping big present from their dads this fall — a brand new lighted stadium, seating 5800.

The Men of St. John's, students' fathers, have underwritten the project, and already advanced $20,000. The plant will be ready in time for St. John's opener against Calvert Hall of Baltimore, September 22.

By next spring, the field will be completely enclosed with a total seating capacity of 10,000. About 4200 of the seats will have a concrete base. The football field will be surrounded by a quarter-mile track, and will also be suitable for baseball.

The stadium is located at 27th st. and Military rd. nw., on the fringe of Rock Creek Park, and on the campus of the school which is being moved there from 1225 Vermont ave. nw.

It's estimated that the entire stadium will cost $125,000 by the time it's completed next year. The Men of St. John's, with a membership of 275, sponsoring their second annual carnival July 19-29 on the stadium site to raise more money. Last year, the carnival netted $10,000.

In previous years, St. John's played football and baseball on the fields of its opponents, on Recreation Department fields or at Griffith Stadium.

School officials said yesterday that the stadium will be available for use by other schools and clubs. No rent will be charged.

Mangrum Ties Palmer at 69 In Atlanta Golf

Atlanta, April 13 (AP).—Unseasonably cold winds lifted scores in the first round of the North Fulton Open Tournament today and only Johnny Palmer, Lloyd Mangrum and five others managed to shoot subpar golf.

Palmer, a short, stocky pro from Badin, N. C., and Mangrum, Chicago shotmaker, got 69s to lead the field of 100 over the par 71 course. Mangrum is recovering from a shoulder injury he received last year.

LEADING SCORERS

Johnny Palmer, Badin, N. C.	36	33	69
Lloyd Mangrum, Chicago	33	36	69
*Frank Stranahan, Toledo	35	35	70
Henry Ransom, St. Andrews	37	33	70
Clayton Heafner, Charlotte	35	35	70
Avery Beck, Raleigh, N. C.	37	33	70
Harold Williams, Tuscaloosa	36	34	70
S. Snead, White Sulphur Spgs.	36	35	71
Charlie Harper, Fort Benning	37	34	71
Jim Ferrier, San Francisco	33	38	71
Fred Hawkins, El Paso, Tex.	33	38	71
Bob Toski, Northampton, Mass.	37	34	71
Jimmy Demaret, Ojai, Calif.	35	36	71
Norman Von Nida, Sydney	36	35	71
Ed Furgol, Royal Oak, Mich.	38	34	72
Herchel Spears, Huntsville, Ala.	35	37	72
Joe Kirkwood, Jr., Hollywood	37	35	72
Skip Alexander, Knoxville	37	35	72
Maurice Hudson, Cedartown, Ga.	35	37	72
Eric Monti, Los Angeles	34	38	72

*Denotes amateur.

Nats' Box Score

WASHINGTON.	AB.	R.	H.	Rbi.	Po.	A.	E.
Yost, 3b.	6	0	1	0	4	2	0
Mele, 1b.	4	1	0	0	10	1	0
Dente, ss.	6	0	1	0	4	2	1
Ortiz, rf.	3	1	1	2	1	2	0
Vollmer, cf.	5	0	0	0	2	0	0
Stewart, lf.	2	1	0	0	0	0	0
Kozar, 2b.	3	1	1	0	5	5	0
Grasso, c.	4	2	1	2	4	1	1
Dozier, p.	0	1	0	0	0	0	0
xRobertson	0	0	0	0	0	0	0
Marrero, p.	3	0	0	0	0	0	0
Totals	34	7	5	4	27	13	2

REIDSVILLE.	AB.	R.	H.	Rbi.	Po.	A.	E.
Boryk, 3b.	5	1	1	1	0	3	1
Piesik, lf.	5	1	1	0	3	0	0
Souter, cf.	5	1	2	1	0	0	0
Sipek, rf.	5	2	2	4	3	0	1
Pawalek, c.	3	0	2	0	1	0	0
Whittingham, c.	1	0	0	0	2	0	0
Moore, ss.	4	0	0	0	3	8	2
Tyson, 1b.	2	1	0	0	11	0	0
Rawlingson, 2b.	4	1	2	1	4	4	1
Fiest, p	2	0	0	0	0	0	0
Micich, p.	2	0	0	0	0	0	0
Mangum, p.	0	0	0	0	0	0	0
Forline, p.	0	0	0	0	0	0	0
zDowning	1	0	0	0	0	0	0
Totals	39	7	10	7	27	15	5

xWalked for Dozier in sixth.
zFlied out for Whittingham in ninth.

Washington	002 020 300	7
Reidsville	412 000 000	7

HOME RUNS—Sipek (2). THREE-BASE HIT — Grasso. TWO-BASE HIT — Ortiz. DOUBLE PLAYS—Rawlingson to Moore to Tyson, Moore to Rawlingson to Tyson; Yost to Kozar to Mele. LEFT ON BASES—Washington, 13; Reidsville, 7. BASES ON BALLS—Off Dozier, 1; Marrero, 1; Fiest, 4; Micich, 3; Mangum, 3, Forline, 2. STRIKEOUTS—By Dozier, 1; Merrero, 3; Fiest, 1; Mangum, 1; Forline, 1. HITS—Off Dozier, 7 in 3 innings; Fiest, 1 in 4; Marrero, 3 in 6; Micich, 1 in 2; Mangum, 2 in ⅔; Forline, 1 in ⅓. HIT BY PITCHER — By Fiest (Ortiz), Dozier (Fiest). WILD PITCH—Dozier. PASSED BALLS—Grasso, Whittingham. Time, 2:15.

—'Live' Video Issue—

Big Ten's Television Plans Upset by Irish

Chicago, April 13 (AP). — Put somewhat on the spot by Notre Dame's signing of a 1950 football television contract, the Big Ten will meet here this weekend to determine a conference grid policy on video.

Notre Dame which has agreed to permit a national telecast of its five home games next season, had been invited with Pittsburgh, Nebraska and Marquette to attend the Big Ten confab.

The Big Ten had hoped to set a pattern for Midwestern treatment of football television, even to the extent of deciding at the Saturday-Sunday meeting whether banning of live telecasts might be in order.

Notre Dame's deal with the Dumont television network for chain telecasts over 21 or more stations next football season obviously threw a monkey wrench in the Big Ten approach to the subject.

When asked if Notre Dame's signing would affect the meeting, Big Ten Commissioner K. L. (Tug) Wilson replied:

"It was unfortunate that Notre Dame was unable to put off making a television commitment for the 1950 season until after our meetings this weekend.

"Institutions invited to the meeting were requested to hold in abeyance all television matters in the thought that these Midwestern universities could freely discuss the problem in an objective manner.

"However, we certainly do want the Notre Dame representatives to be present at our meetings and we will welcome their attendance and comment."

Notre Dame, Pittsburgh, Marquette and Nebraska had been invited to the session, Wilson explained, because the conference has "normal athletic relations with them."

The weekend's discussion on the vexing grid television subject is the first college approach since the National Collegiate Athletic Association marked time on the subject at its annual meeting in New York last January. At that time, the NCAA instructed members to limit television commitments to one year.

A conference spokesman said that the first question to be settled at the meeting will be whether or not "live" television of football games should be permitted. The conference already has approved postgame television.

Last year, all Big Ten members except Indiana, Iowa and Purdue which lacked facilities, allowed football television. Now all conference members can put their football on television screens.

If the conference decides to continue televising, the next problem will be to fix fees and territorial limits, the spokesman said.

Arries Lands Notre Dame Contract

Six games on Notre Dame's football schedule for next season will be televised by the Dumont system, Les Arries, sports director of Dumont, announced yesterday.

The games will be televised over station WTTG in Washington.

"We have signed a contract with Notre Dame to televise four games played at South Bend, the Navy-Irish game at Cleveland, and the Indiana-Irish game at Bloomington," Arries told The Washington Post from his office in New York.

Films will be made for Notre Dame's games with Tulane (at New Orleans), Southern California (at Los Angeles) and Iowa (at Iowa City), and shown on Television Monday or Tuesday.

This is the second year that Arries, former president of the Touchdown Club, has landed the biggest television football contract in collegiate football by signing Notre Dame. Arries will direct the 1950 telecast with Mel Allen and Jimmy Britt of New York doing the commentary.

Cannon Paces Fairfax Victory

Terry Cannon of Fairfax scored 20½ points as he led his teammates to a lopsided 73 to 18 track triumph over Osborne High of Manassas at Fort Belvoir yesterday.

Results

STANLEY CUP PLAYOFFS
(Best of Seven Series)

New York 3 .... Detroit 1
(Series tied, 1-1)

AMERICAN HOCKEY LEAGUE

Indianapolis, 3; Cleveland, 2 (Indianapolis wins best-of-seven series, 4-0).

COLLEGE BASEBALL

Mt. St. Mary's	10	American	4
Trinity	6	VMI	3

(Called after 7 innings, cold weather)

Upsala (N. J.)	7	Seton Hall	6
N. C. State	14	Davidson	11
Newark Rutgers	8	St. Peter's (N.J.)	7
Tennessee	17	Georgia Tech	5
Mercer	18	Oglethorpe	2
Quantico Marines	7	Ithaca (N.Y.)	5
Hampden-Sydney	12	Va. Tech	9
Wilson Teachers	5	East Caro. Tchrs.	3
Catawba	10	West Point	1
Moravian	8	Muhlenberg	2
Emporia	7-18	McPherson	3-3
Southern California	22	Whittier	4

COLLEGE GOLF

Georgetown	5	Holy Cross	2
North Carolina	18	Michigan	9
Oklahoma	12	Okla. City U.	6
Miami (Ohio)	14½	West. Mich.	3½
Wake Forest	21	East Caro. Tchrs.	6

COLLEGE TENNIS

American U.	7	Mt. St. Mary's	1

(Last match called, snow.)

Missouri	6	Westminster (Mo.)	1
Charleston	9	Erskine	0
South Carolina	6	Clemson	3
North Carolina	9	Wake Forest	0
Miss. Southern	7	Delta State	2
Emporia	4	McPherson	4

YMS comfort feature . . .

SWAGS* . . . the slacks you wear without a belt!

Wool Gabardines, Coverts, Flannels, Tropical Worsteds

You wear no belt with SWAGS because the waistband is adjustable for snug fit. Hence, no binding . . . no discomfort Rows of chain stitched rubber inside the waistband also anchor your shirt. In all-wool fabrics and colors to match or blend with your sports jackets.

$15 to $22.50

*Registered

FAMOUS FOR FAMOUS MAKES . . . SINCE 1911

The YOUNG MEN'S SHOP
38th Year at 1319 F Street

Use Your Y.M.S. CHARGE ACCOUNT or Open One!

Weather Man, Paying $13.20, Popular at Charles Town

Bill Bennings . . .

AT CHARLES TOWN.
DEAR FOLKS:

Eddie O'Hara, general manager of the Bowie and Marlboro tracks, will have a similar job at the Randall Park track near Cleveland, recently purchased by Ralph Dechiarno and Saul Silberman, of Baltimore, for one million dollars. George P. Mahoney, former racing commission chairman, has filed for the governorship of Maryland, and horse circles can look for plenty of action if he's elected. A. J. Boyle, president of Charles Town, won't open his new track, Waterford Park, near Pittsburgh, this year. He is waiting for some road improvements in the area near the oval. Having had experience here when this plant began with the horses coming on the track as the building equipment was hauled off, Boyle wants everything shipshape and ready before the first program. I saw the new layout last summer and it's a honey, with an indoor paddock that is just about tops in the country.—BILL.

AT CHARLESTOWN
1—Vinita Kiev, Four Fas, Tap Lightly.
2—Snow Passes, Grandgent, Sir Gamble.
3—LARKMEAD LASS, Alana Wood, Beaming Moose.
4—Baby Billy, Lost Gold, Town Betty.
5—Judy Cave, Singing Harp, False Mate.
6—Gillie Young, Queen May, Bullhead.
7—Easy Homer, Econette, Whirl A Bit.
8—Alworth, Saints Rest, Hummer.

AT HAVRE DE GRACE
1—Zest, Mattie Girl, Transleeper.
2—Poule d'Eau, Hattie R., Summer Cruise.
3—A LADY, Urquia, Pippip.
4—Red Rover, Maryland Day, Imprint.
5—Fais Dodo, Ida C., Busy Pat.
6—Viva Teddy, Joe's Sun, Air Force 2d.
7—Mamaloi, Wee Clootie, Miss Pebble.
8—Bir Ackelm, Iron Pigeon, Damson.

Charles Town Results Chart

(Copyrighted, 1950, by Triangle Pub., Inc.)

FIRST RACE—About 4½ furlongs. Purse $800. For 4-year-olds and up; claiming. Start good. Off at 1:32. Owner, L. Boyer. Trained by L. Boyer. Time, 0:53⅓.

Horse and Jockey.	Wgt.	½	Fin.	Odds
Second Attempt (S'tr)	116	6½	1½	$3.30
The Squire. (Re'buto)	116	4^{1}	2½	2.00
Vogts First. (Scott)	116	2^{hd}	$3^{1½}$	5.40
River Light.. (H'and)	116	5^{1}	4^{1}	3.30
Rose Ghost (W.Kirk)	111	4^{hd}	5^{1}	35.70
Algopeg (McDermott)	108	8	$6^{1½}$	27.90
Fair Mail... (Miller)	118	1^{1}	7^{1}	13.70
May Moose... (Lauer)	106	7^{hd}	8	13.80

SECOND ATTEMPT, $8.60, $4.40, $4.60; THE SQUIRE, $3.40, $3.20; VOGTS FIRST, $4.20.

SECOND RACE — About 4½ furlongs. Purse, $1000. For 4-year-olds and up; claiming. Start good. Off at 2:01. Owner, F. J. Wilson. Trained by F. J. Wilson. Time, 0:52.

Horse and Jockey.	Wgt.	½	Fin.	Odds
Alapay. (McDermott)	111	4^{1}	1^{nk}	$10.90
Corinth ..... (Pikor)	122	2^{1}	2¾	1.50
Simite .... (Scott)	122	2^{1}	3^{1}	4.90
Cedar Brand (Lauer)	108	5^{hd}	4^{1}	6.60
Woofie .... (Hill)	119	6½	5^{hd}	6.90
Jolly Gremlin (W'ht)	115	8	6^{1}	11.20
Kitty Kilts (D'hauer)	108	3^{1}	7^{1}	7.40
Welaunie. (Re'buto)	111	7^{1}	8	30.60

ALAPAY, $23.80, $8.40, $5.00; CORINTH, $3.40, $2.80; SIMITE, $3.40.

DAILY DOUBLE PAID $119.60.

THIRD RACE—Six and one half furlongs. Purse, $1000. For 3-year-olds and up; claiming. Start good. Off at 2:29½. Owner, R. H. Herring. Trained by R. H. Herring. Time, 1:24⅘.

Horse and Jockey.	Wgt.	½	Fin.	Odds
Belle of Shore (Mc.)	107	1^{1}	$1^{1½}$	$2.40
Devils Broom. (S'ey)	112	3^{1}	$2^{1½}$	3.80
Puritan ...... (Pikor)	117	5^{hd}	3^{1}	4.90
Minnich ..... (Scott)	117	2^{1}	4½	6.10
Hawkwood Aress (P.)	117	6^{1}	5^{1}	4.10
Boy Larkmead (L'er)	112	4^{hd}	6^{1}	17.90
Better Light (F'tune)	102	7^{1}	7^{1}	42.10
Scotch Sand... (Hill)	117	9	8	15.40

BELLE OF SHORE, $6.80, $3.20, $2.80; DEVILS BROOM, $4.20, $3.00; PURITAN, $3.40.

FOURTH RACE—Six and one half furlongs. Purse, $1000. For 4-year-olds and up; claiming. Start good for all but Bonnie Ro. Off at 2:55. Owner, C. W. Rowan. Trained by W. A. Sizemore. Time, 1:26⅘.

Horse and Jockey.	Wgt.	½	Fin.	Odds
Cat K. .... (Dasher)	107	2^{1}	$1^{1½}$	$6.80
Mix Man (Palumbo)	120	1^{hd}	2^{1}	1.10
Khayery .... (Curtin)	110	4^{1}	3^{hd}	5.70
Mary Novick. (B'ale)	111	7^{1}	4^{1}	26.70
Attafire ... (Holland)	116	6^{1}	$5^{1½}$	16.60
Lievanite.. (Carrillo)	120	5^{1}	6^{1}	6.00
Tiz Tiz It...... (Hill)	114	3^{1}	7^{1}	6.00
Bonnie Ro... (Lauer)	104	8	8	26.80

CAT K., $15.60, $5.20, $3.80; MIX MAN, $3.20, $2.60; KHAYERY, $3.20.

FIFTH RACE—Six and one half furlongs. Purse, $1000. For 3-year-olds and up; claiming. Start good. Off at 3:24. Owner, Mrs. M. Knieriem. Trained by W. Irvine, sr. Time, 1:24⅘.

Horse and Jockey.	Wgt.	½	Fin.	Odds
Dusty Moment (D'r)	104	6½	1^{nk}	$27.70
Shes Back... (Lauer)	104	4½	$2^{1¼}$	6.60
Alamate ... (W.Kirk)	111	1^{1}	3^{1}	4.00
Admirals Gal (Pikor)	120	7¼	4^{1}	5.80
Golden Elf.. (Pal'bo)	112	2^{1}	$5^{1¼}$	5.60
Vacuum.... (McD'ott)	115	3^{1}	6^{1}	6.00
Golden Plum (S'tino)	115	5^{1}	7^{1}	3.80
Pole Star... (L'bardi)	114	8	8	24.70

DUSTY MOMENT, $57.40, $20.20, $7.80; SHES BACK, $8.60, $4.60; ALAMATE, $4.00.

SIXTH RACE—About 7 furlongs. Purse, $1200. For 3-year-olds. Start good. Off at 3:50½. Owners, Clatterbuck and Covington. Trained by A. Clatterbuck. Time, 1:29.

Horse and Jockey.	Wgt.	½	Fin.	Odds
Weather Man (L'er)	112	1^{1}	1^{1}	$6.60
Tipstaff ... (Carrillo)	114	3^{1}	$2^{1¼}$	1.10
King Freedom (K's)	114	7^{1}	3^{1}	13.10
Phantom Jinx (M'er)	114	6^{1}	4^{1}	18.80
Boston Hero (McD't)	112	2½	5^{hd}	1.40
Yes She Will (Grant)	112	4^{1}	$6^{1½}$	23.10
Pharawatch (Curtin)	110	6^{1}	7^{1}	29.30
Coast Town .. (Bell)	109	8	8	41.40

WEATHER MAN, $13.20, $4.60, $3.00; TIPSTAFF, $3.00, $2.60; KING FREEDOM, $3.80.

SEVENTH RACE—One and one-eighth miles. Purse, $1000. For 4-year-olds and up; claiming. Start good. Off at 4:17½. Owner, M. R. Gribble. Trained by M. R. Gribble. Time, 2:02.

Horse and Jockey.	Wgt.	½	Fin.	Odds
Dazzle Dust (Dosher)	112	2^{1}	1^{nk}	$5.20
Beau Briar (S'tino)	111	7^{1}	2^{1}	3.00
Blenshot ...... (Hill)	116	6^{1}	3^{nk}	4.00
Cut Coat ..... (Pikor)	115	3^{hd}	$4^{1¼}$	10.80
Boston Baked (McD.)	108	1^{hd}	5½	18.80
Exploration (Austin)	116	5^{1}	6^{1}	13.90
Armed Man (Curtin)	116	8	7^{1}	64.30
Wesley A. (Palumbo)	116	4^{hd}	8	2.10

DAZZLE DUST, $12.40, $5.40, $3.40; BEAU BRIAR, $4.20, $3.00; BLENSHOT, $3.60.

EIGHTH RACE—One and one-eighth miles. Purse, $1000. For 4-year-olds and up; claiming. Start good. Off at 4:45½. Owner, Highland Farms. Trained by A. Brown. Time, 2:02⅘.

Horse and Jockey.	Wgt.	½	Fin.	Odds
Svengali (McD'mott)	113	5^{hd}	1^{nk}	$2.80
Weather OK (S'tino)	111	3^{1}	2^{1}	1.60
Gay Boo ..(Dosher)	111	6^{1}	3^{nk}	2.90
Bee Kee ... (Curtin)	111	4½	4^{1}	49.70
Ganelon (Danhauer)	116	1^{nk}	5^{1}	15.40
Artro ...... (Shirey)	118	2^{1}	6^{1}	9.60
Fleet Magie .. (Bell)	111	8	7^{1}	48.90
Warrenton . (Wright)	116	7^{1}	8	17.50

SVENGALI, $7.60, $4.00, $2.40; WEATHER OK, $3.20, $2.20; GAY BOO, $2.60.

McDermott, Dosher Ride 3 Winners

By Walter Haight
Post Reporter

Charles Town, W. Va., April 13. The weather man, dishing up cold, windy days of late, isn't exactly popular hereabouts these days. However, the horse named Weather Man struck an enthusiastic note today for his scattered backers.

Performing in the interests of the firm of Clatterbuck and Covington, Weather Man galloped

GULFSTREAM, See Page B-5.

home eight lengths in front of the closest opposition in the featured Manchester purse.

The winner is by Annapolis, the one-time star steeplechaser and out of the mare Precipitation. He paid $13.20 and was clocked in 1:29 for the about seven furlongs over a fast track.

Two apprentices—Eugene Dosher and Jimmy McDermott—each rode three winners.

Dosher climbed aboard Dusty Moment, owned by Mrs. Mary Knieriem, and brought the mare home to the tune of a $57.40 mutuel in the fifth event.

Dosher, a Texas boy, came back in the seventh race astride Mr. Gribble's Dazzle Dust and booted the 8-year-old into the wire. Dosher's first winner was in the foourth race. C. W. Rowan's Cat K., was the medium.

Daily double payoffs, unusually long since this meeting began, paid off in telephone numbers again. This time the combination was 6 and 7 and the return $119.60 for the conventional deuce investment.

Louis Boyer's Second Attempt won by a half length with Jockey Joe Sanders up, paying $8.80.

F. J. Wilson's Alapay put a lot of zip in the double pay-off by taking the second race at $23.80. Apprentice Jimmy McDermott, who was forced to leave Maryland due to his contract, was aboard the 6-year-old. In addition he won the third with R. H. Herring's Belle of Shore at $6.80 and the eighth with Highland Farm's Svengall at $7.60.

Woodberry Forest Dumps Coolidge

Orange, Va., April 13.—Arnie Tranen's two-run homer in the seventh inning was too late and Coolidge High of Washington, D. C., dropped an 8-5 decision to Woodberry Forest School here today.

It was Coolidge's first loss in five games and Tranen's homer was his third of the season.

Coolidge	001	001	3—5	5	2
Woodberry	221	102	x—8	9	3

Kreeler, Cox (3), McGovern (6), Cohen (7) and Traner; Satterthwaite, White (7) and Wilson.

Kiwanis Club Fights Tonight

A bout between Ali Abdoh of the Catholic Youth Organization and Tommy Hawkins of the 12th st. YMCA will head card of six fights tonight at the Silver Spring Armory, 8 o'clock. The affair is sponsored by the Silver Spring Kiwanis Club and proceeds will go to its welfare fund.

Racing Chart at Havre de Grace

(Copyrighted, 1950, by Triangle Publications, Inc.)

FIRST RACE—Four and a half furlongs. Purse, $2500. For maiden 2-year-olds. Went to post at 1:49. Off at 1:49. Start good from gate. Won cleverly; place driving. Winner, E. A. Edgar's ch. f. (2) by Challedon—Politigirl. Trained by D. Christmas. Time, 0:54⅗. Cloudy and fast.

Horses	Jockeys	Wgt.	Post	St.	¼	Str.	Fin.	Straight
Miss President ...	(Gilbert)	119	1	3	1^{1}	1^{1}	$1^{2½}$	$2.40
Kee-Dee	(Basile)	119	9	5	2^{2}	$2^{1½}$	2^{1}	3.60
Stan Swing	(Peters)	122	5	2	$3^{1½}$	$3^{1½}$	3^{3}	4.40
Jomac	(Strange)	122	3	1	5^{1}	5^{1}	$4^{1½}$	5.80
Bright Egret......	(Downs)	122	6	11	4^{1}	4^{1}	5^{2}	14.10
Recluse	(Robertson)	119	4	7	8^{1}	8^{3}	6no	11.30
Fur Morse.......	(Layton)	119	8	10	9½	7½	7^{hd}	107.90
Merry Sizzle.......	(Lynch)	122	2	6	7^{1}	6^{1}	8^{1}	30.90
Karen S.	(Griffith)	114	7	8	10^{1}	9^{1}	9^{1}	94.20
Dutch Queen.......	(Shuk)	119	11	4	6^{1}	10^{1}	10^{1}	51.40
Just Abbe	(Martin)	122	12	12	12	12	11^{1}	21.90
Lucky Odds....	(Salvaggio)	115	10	9	11^{1}	11½	12	86.50

MISS PRESIDENT, $6.80, $3.60, $2.80; KEE-DEE, $4.00, $2.60; STAN SWING, $2.80.

SECOND RACE—Six furlongs (chute). Purse, $2500. For 3-year-olds; claiming. Went to post at 2:17. Off at 2:17½. Start good from gate. Won easily; place driving. Winner, C. B. Fischbach's gr. f. (3) by Reaping Reward—Surgiburley. Trained by G. Esposito. Time, 1:14⅘.

Horses	Jockeys	Wgt.	Post	St.	¼	½	Str.	Fin.	Straight
Gray Auntie	(Rozelle)	111	8	5	2^{hd}	1½	1^{1}	$1^{1½}$	$9.80
Ned's Polly.	(Sandera)	110	11	7	$9^{1½}$	7½	4^{hd}	2^{ns}	11.10
Grab Bag.....	(Wood)	116	5	2	$1^{1½}$	2^{hd}	$2^{1½}$	3^{nk}	1.70
Bougent .	(Passmore)	116	1	11	11^{1}	9½	6^{1}	4^{1}	22.80
Jaleen ..	(McGuigon)	111	12	1	6^{1}	3^{1}	3^{1}	5^{1}	5.10
Queensberry..	(Basile)	116	3	8	7½	6½	5½	$6^{1½}$	4.20
Lillian Clarke	(M'hell)	111	9	10	10^{1}	8^{hd}	8^{1}	7^{1}	41.20
Surf Girl.....	(Stark)	111	10	9	8^{1}	5^{1}	7^{1}	8^{1}	11.60
Als Countess...	(Shuk)	111	7	3	4^{hd}	4^{hd}	8^{hd}	9^{1}	67.60
Peteral ..	(Balzaretti)	113	6	4	5^{hd}	10^{1}	10^{1}	$10^{1½}$	132.20
Fighting Fairy	(C'tello)	113	4	6	3^{hd}	11^{1}	11^{1}	11^{1}	24.50
Leo Fair.....	(Downs)	110	2	12	12	12	12	12	51.00

GRAY AUNTIE, $21.60, $10.40, $5.80; NED'S POLLY, $11.80, $4.60; GRAB BAG, $2.80.

DAILY DOUBLE—MISS PRESIDENT, GRAY AUNTIE—$105.

THIRD RACE—Six furlongs (chute). Purse, $2000. For 4-year-olds and up; claiming. Went to post at 2:47. Off at 2:47. Start good from gate. Won easily; place driving. Winner, L. Hurwitz's gr. g. (4) by Mahmoud—War Sky. Trained by L. Hurwitz. Time, 1:14⅕. Cloudy and fast.

Horses	Jockeys	Wgt.	Post	St.	¼	½	Str.	Fin.	Straight
Airdrome ...	(Downs)	116	9	5	4^{1}	3^{1}	2^{1}	1^{1}	$5.10
Big Elm....	(Cardoza)	118	3	9	10^{1}	7^{1}	5^{1}	$2^{1½}$	8.70
Hand in Glove	(H'ker)	115	5	6	7^{1}	$5^{1½}$	4½	3¾	10.40
Gay Patty..	(Chaffin)	113	8	2	1^{hd}	1^{hd}	1½	4^{1}	10.20
Lt. Bill........	(Bero)	114	12	1	2^{1}	2½	3^{1}	5^{1}	13.50
Broad Cross.	(G'fith)	111	2	10	11^{1}	10^{hd}	6½	6no	4.00
Elbow Room..	(M'son)	118	4	4	6½	11^{1}	11½	7^{nk}	14.80
Miss Pidgeon.	(St'ge)	113	7	7	8½	8½	10½	8^{1}	24.40
Having Fun.	(Sa'ders)	110	11	11	9½	9^{1}	9^{hd}	$9^{1½}$	40.20
Highland Buzzer	(Mc)	118	1	8	5½	6^{hd}	7^{hd}	10^{hd}	21.00
Bet Nebraska..	(Bass)	118	10	12	12	12	12	11^{1}	7.40
Bunchie	(Wahler)	111	6	3	3^{1}	4^{1}	8^{hd}	12	8.00

AIRDROME, $12.20, $6.20, $4.20; BIG ELM, $8.00, $6.80; HAND IN GLOVE, $8.00.

FOURTH RACE—Six furlongs (chute). Purse, $2000. For 4-year-olds and up; claiming. Went to post at 3:16. Off at 3:17. Start good from gate. Won driving; place same. Winner, Mrs. E. Decamillis' ch. g. (5) by Opera Hat—Blue Iris. Trained by E. Decamillis. Time, 1:13⅗.

Horses	Jockeys	Wgt.	Post	St.	¼	½	Str.	Fin.	Straight
Blue Fedora	(Griffith)	113	5	2	1^{hd}	1^{1}	1^{1}	1^{nk}	$2.30
Shifty Play..	(Martin)	118	8	8	7^{1}	2^{hd}	2^{1}	2^{1}	12.20
Fenty O.	(Peters)	117	10	1	4^{hd}	3^{hd}	$3^{1½}$	3¾	5.20
Golden Reigh	(Ma'son)	118	11	7	6^{1}	4^{1}	4^{1}	4^{1}	2.30
Big T. O......	(Stark)	114	9	12	12	11^{1}	10^{1}	5^{nk}	51.00
Raw Cord..	(Mitchell)	109	4	9	11^{1}	10^{1}	7^{1}	6½	52.10
a-Black Tempest	(D's)	118	7	6	5^{hd}	6½	6½	7^{nk}	11.50
Galamilk ...	(Emery)	113	12	10	10^{1}	7^{1}	8^{1}	$8^{1½}$	31.90
a-Cavalier Trim	(G'rt)	116	1	5	2^{1}	$5^{1½}$	5^{1}	$9^{1½}$	11.50
Cabdrivers Nod	(P'pas)	116	3	4	8^{1}	8^{1}	9½	10^{1}	74.30
Ghazala	(Tryon)	108	6	11	9^{hd}	12	12	11½	122.10
Panacea ...	(Sanders)	106	2	3	3^{1}	9½	11½	12	7.80

a-Haus and Christensen entry.

BLUE FEDORA, $6.60, $3.80, $2.80; SHIFTY PLAY, $10.00, $6.40; FENTY O., $3.40.

FIFTH RACE—Six furlongs (chute). The Choptank. Purse, $4000. For 4-year-olds and up; allowances. Went to post at 3:47. Off at 3:47. Start good from gate. Won easily; place driving. Winner, H. H. Hecht's dk. b. c. (4) by Heliopolis—Effie B. Trained by G. Mohr. Time, 1:12⅕.

Horses	Jockeys	Wgt.	Post	St.	¼	½	Str.	Fin.	Straight
The Pincher.	(Gilbert)	121	9	1	3^{1}	1^{1}	1^{1}	1^{1}	$1.40
Flying Weather	(Kirk)	123	5	5	7^{1}	$5^{1½}$	3½	$2^{1½}$	7.60
Dole	(Boyle)	111	3	10	8^{1}	7½	6^{1}	3^{hd}	32.40
New Oxford.	(Sanders)	111	7	4	1^{hd}	2^{1}	2^{1}	$4^{1½}$	11.50
Oriole	(Peters)	123	1	7	4½	4^{hd}	5½	5^{1}	2.40
a-Whiffenpoof.	(Nash)	118	6	2	2^{hd}	3^{hd}	4^{hd}	6no	5.70
Daily Dip....	(Dickey)	106	10	6	10	9½	9^{1}	7^{nk}	77.20
Flash Burn..	(Martin)	111	4	9	9^{hd}	8^{1}	7^{1}	8^{1}	48.60
Mirthmaker ..	(Stark)	109	2	8	5½	6½	8½	9^{1}	109.60
a-Slam Bang	(Bal'etti)	113	8	3	6^{1}	10	10	10	5.70

THE PINCHER, $4.80, $3.20, $3.60; FLYING WEATHER, $6.80, $5.80; DOLE, $13.60.

SIXTH RACE—One mile and 70 yards. The St. Michaels. Purse, $4000. For 4-year-olds and up; allowances. Went to post at 4:16. Off at 4:16½. Start good from gate. Won easily; place driving. Winner, S. W. Labrot, jr.'s br. c. (4) by Bahram—Trina. Trained by J. Rowan. Time, 1:42⅕.

Horses	Jockeys	Wgt.	Post	St.	¼	½	Str.	Fin.	Straight
Taran ...	(Robertson)	112	3	5	4^{1}	3^{hd}	2^{1}	1^{1}	$3.60
Golden Bull..	(Downs)	121	4	4	1^{1}	1^{1}	1^{hd}	$2^{1½}$	4.50
Adile	(Snellings)	119	2	1	5	5	3^{1}	3½	1.10
King Midas.	(Dickey)	107	5	2	3^{1}	2^{1}	5	$4^{1½}$	4.30
Bayeux	(Nash)	112	1	3	2^{hd}	4^{1}	4^{1}	5	16.60

TARAN, $9.20, $4.80, $2.20; GOLDEN BULL, $5.20, $2.40; ADILE, $2.20.

SEVENTH RACE—One mile and 70 yards. Purse, $2500. For 4-year-olds and up; claiming. Went to post at 4:46. Off at 4:46. Start good from gate. Won handily; place driving. Winner, Mrs. J. McDowell's b. g. (10) by Cavalcade—Eight O'Clock. Trained by J. McDowell. Time, 1:46.

Horses	Jockeys	Wgt.	Post	St.	¼	½	Str.	Fin.	Straight
Dinner Party	(McLean)	114	3	8	6^{hd}	5^{1}	1^{1}	1^{1}	$15.80
Tagel	(Dickey)	119	2	1	2^{1}	3^{1}	2½	$2^{1½}$	3.90
Lady's Ace...	(C.Kirk)	118	4	3	$3^{1½}$	1^{1}	3^{1}	3^{1}	1.30
Resojet	(Shuk)	124	5	7	4½	4^{1}	4½	$4^{1½}$	8.60
Voltaire	(Boyle)	113	1	2	1^{hd}	2½	5^{1}	5½	8.80
Swing Tune.	(Ci'tello)	113	8	4	5½	6^{1}	6^{1}	6^{10}	7.50
Open Palm.	(Mitchell)	114	7	5	8	8	7^{1}	7^{1}	40.20
Regaler	(Brady)	113	6	6	7^{1}	7^{1}	8	8	12.50

DINNER PARTY, $33.60, $12.80, $6.60; TAGEL, $5.20, $3.80; LADY'S ACE, $3.00.

EIGHTH RACE—One and one-eighth miles. Purse, $2500. For 4-year-olds and up; claiming. Went to post at 5:16. Off at 5:17. Start good from gate. Won driving; place same. Winner, S. H. Popkin's blk. g. (5) by Maedic—Plainview. Trained by J. E. Robertson. Time, 1:53⅖.

Horses	Jockeys	Wgt.	Post	St.	¼	½	Str.	Fin.	Straight
Good Look ..	(Kirk)	117	12	3	2½	2^{1}	1^{1}	$1^{1½}$	$5.00
Hunter F. ..	(Servis)	115	5	8	9^{1}	6^{hd}	4^{hd}	2½	7.70
Paddock Acres	(Gr'th)	111	8	9	7^{1}	8^{1}	3^{hd}	3½	11.00
Nostoc ...	(Catalano)	115	4	1	$3^{1½}$	3½	5^{1}	4½	26.20
Bob's Birthday	(P'ers)	116	7	2	1^{1}	$1^{1½}$	2^{hd}	5^{1}	11.10
Dee Gee S. ..	(Shuk)	114	11	11	10^{1}	7½	6^{1}	6^{1}	23.20
Jacopoly ...	(Martin)	118	1	12	11^{hd}	11^{1}	10^{hd}	7^{1}	8.60
Marcsday	(Robertson)	117	3	6	6^{hd}	10^{1}	11^{1}	8^{1}	41.90
Fair Strike	(Murphy)	117	10	7	5^{1}	$5^{1½}$	7^{1}	9^{1}	43.30
Bullfield ...	(Valdes)	116	6	5	8^{hd}	9½	9½	10½	7.10
Endear ...	(Williams)	114	9	4	$4^{1½}$	$4^{1½}$	8½	11^{1}	7.30
Amanecer ..	(Basile)	118	2	10	12	12	12	12	4.00

GOOD LOOK, $12.00, $6.80, $4.20; HUNTER F., $9.00, $6.00; PADDOCK ACRES, $8.20.

Havre de Grace

FIRST RACE—One and one eighth miles. Pruse, $2500. For 4-year-olds and upward; claiming.

Post.	Horse and Jockey.	Wgt.	Odds
1	†Zest (Sanders)	104	5-1
2	Placerville (Chaffin)	112	30-1
3	*Sweep Hash (no boy)	106	30-1
4	Harmony Hope (no boy)	111	5-1
5	Flight Nurse (no boy)	111	15-1
6	Mattie Girl (no boy)	107	4-1
7	Trance Sleeper (Beasy)	119	4-1
8	Gauntlet (no boy)	112	6-1
9	Sweep Torch (Shuk)	112	20-1
10	Camp Play (no boy)	116	6-1
11	I Suppose (no boy)	111	8-1

SECOND RACE—Four and a half furlongs. Purse, $2500. For maiden 2-year-old fillies.

1 †Fruition (Sanders) 114 10-1
2 Beading (Downs) 121 10-1
3 Rain Rose (Peters) 121 10-1
4 Jewel Star (Emery) 121 10-1
5 Poule d'Eau (Martin) 121 3-1
6 Fans Down (no boy) 121 30-1
7 Atomic Maid (Strange) 121 10-1
8 Beauty Treat (Peters) 121 10-1
9 Kelora (McGuigon) 121 10-1
10 Bright Bones (Lynch) 121 8-1
11 Brazen Brat (no boy) 121 10-1
12 Hattie R. (Rozelle) 121 20-1
13 †Helen's Star (Kline) 114 20-1
14 Ten Times Ten (Barnella) 121 10-1
15 Summer Cruise (Chaffin) 121 12-1
16 Gorgous Reded (Bero) 121 20-1

THIRD RACE—Six furlongs. Purse $2500. For 4-year-olds and upward; claiming.

1 a-†A Lady (no boy) 113 2-1
2 *Mad Pass (no boy) 111 8-1
3 Pip Pip (Lynch) 114 5-2
4 a-Bat Girl (Downs) 114 2-1
5 Bicker (Basile) 114 8-1
6 b-Sunny Bones (Lynch) 114 5-1
7 Slammuring (Downs) 116 8-1
8 b-Urquia (Lynch) 114 5-1
9 Dizzy Dame, Jr. (Pannell) 116 10-1
a-H. S. Horkheimer entry.
b-Thorn and Higgins entry.

FOURTH RACE—Six furlongs. Purse, $2500. For maiden 3-year-olds.

1 Full Gainer (Basile) 122 8-1
2 *Big Shrew (no boy) 117 20-1
3 Imprint (Martin) 117 8-1
4 †Loran (Sanders) 110 8-1
5 Burgoyne (no boy) 122 6-1
6 Miss Maryland (Shuk) 117 30-1
7 Maryland Day (no boy) 122 4-1
8 Scheming World (Lynch) 122 5-1
9 Red Rover (Snellings) 122 10-1
10 Guided Missile (Martin) 122 10-1
11 †Edna's Choice (Salvaggio) 110 6-1
12 Miss Menifee (no boy) 117 20-1
13 *Ensa (no boy) 112 15-1
14 Tacaro (Gilbert) 122 8-1
15 †Abbey (no boy) 110 8-1
16 Peace Rock (Balzaretti) 122 20-1

FIFTH RACE—Six furlongs. Purse $4000. For 3-year-old fillies; allowances.

1 †Aletta (Allgaier) 110 8-1
2 a-Grace O'Malley (Snellings) 113 7-5
3 Flying Mane (Griffith) 112 6-1
4 †Coming Event (Salvaggio) 114 8-1
5 Elope (Nash) 117 6-1
6 Bird in Hand (Robertson) 117 15-1
7 a-Fais Do Do (Snellings) 117 7-5
8 b-Ida C. (no boy) 117 8-1
9 Busy Pat (Strange) 117 8-1
10 b-Iltis (Martin) 117 8-1
11 Madcap Mary (no boy) 117 10-1
a-Mr. and Mrs. W. M. Jeffords entry.
b-Brookfield Farms entry.

SIXTH RACE—One and one eighth miles. Purse, $2500. For 4-year-olds and upward; claiming.

1 Desalmado (no boy) 112 10-1
2 Viva Teddy (Basile) 116 5-2
3 Air Force II (Bero) 118 3-1
4 Joe's Sun (no boy) 118 6-1
5 Miss Busybee (no boy) 107 30-1
6 Scat Back (Shuk) 107 30-1
7 *Belle Equipe (Servis) 105 5-1
8 *Dagette (Dickey) 108 30-1
9 Frio Quest (Taylor) 118 4-1
10 Caliper (no boy) 111 8-1
11 Fact Finder (no boy) 112 20-1

SEVENTH RACE—One and one eighth miles. Purse, $2500. For 4-year-olds and upward; claiming.

1 †Wee Clootie (no boy) 109 3-1
2 Glacial Run (Wahler) 119 8-1
3 Miss Pebble (no boy) 107 6-1
4 Iron Penny (Shufelt) 114 12-1
5 Delove (Powley) 116 10-1
6 No Meg (no boy) 106 10-1
7 Subdue (Robertson) 112 20-1
8 *Mamaloi (no boy) 106 5-2
9 *Spring Tornado (Catalano) 107 15-1
10 Schohmarie (McLean) 112 10-1
11 Tiger Age (no boy) 112 20-1

EIGHTH RACE—One mile and 70 yards. Purse, $3000. For 4-year-olds and upward; claiming.

1 *Liberty Road (Catalano) 114 4-1
2 Iron Pigeon (no boy) 121 5-2
3 Bir Ackeim (Robertson) 120 3-1
4 *Eagle Speed (no boy) 110 8-1
5 †Damson (Sanders) 107 10-1
6 Crew-Cut (Strange) 115 10-1
7 *Flaming Lady (Servis) 107 30-1
8 Carmargo Bill (no boy) 119 3-1
9 True Dream (Gilbert) 112 20-1
10 Annie's Choice (no boy) 112 20-1
*5 lbs., †7 lbs. allowance claimed.

Charles Town

FIRST RACE—About four and one-half furlongs; purse, $1000; claiming; 3-year-olds and upward.

P.P.	Horse and Jockey.	Wt.	Odds.
1	Dolly's Shadow (Austin)	110	5-1
2	Sidell (Scott)	110	8-1
3	Lady Lavender (Palumbo)	110	4-1
4	*Tap Lightly (Kratz)	110	3-1
5	*Lady Tweed (Dosher)	105	15-1
6	Four Fans (Shirey)	110	8-1
7	*Andy's Chance (McDermott)	116	4-1
8	*Vinita Keiv (Sorrentino)	110	5-2
9	Enlisted Man (Wright)	115	3-1
10	*Allagazam (McDermott)	110	15-1
11	Wont Wait (Danhauer)	110	10-1
12	*Pleno Jure (Sorrentino)	105	20-1
13	Pharant (Palumbo)	115	20-1
14	Sand Rose (Palumbo)	110	20-1

SECOND RACE—About four and one-half furlongs; purse, $1000; claiming; 3-year-olds.

1 Old Sister (Palumbo) 109 5-1
2 Sir Gamble (Sorrentino) 114 4-1
3 *Fashion Hit (McDermott) 104 8-1
4 Snow Passes (Danhauer) 109 3-1
5 Covey Boy (Kratz) 114 10-1
6 Czar's Kingdom (Austin) 114 15-1
7 Grand Gent (Danhauer) 114 20-1
8 Foxy Boy (Dosher) 114 4-1
9 Teddy's Pride (Kratz) 117 20-1
10 *Beloved Miss (Sorrentino) 104 5-1
11 *Some Ann (McDermott) 104 15-1
12 *Dinkey Miss (McDermott) 104 20-1
13 Golden Buckle (O'Brien) 112 5-1
14 *Trivia (Sorrentino) 104 20-1

THIRD RACE—Six and one-half furlongs; purse, $800; claiming; 4-year-olds and upward.

1 Easy Quero (Austin) 116 5-1
2 *Caesar B (Sorrentino) 111 10-1
3 *The Huntress (McDermott) 106 3-1
4 Beaming Moose (Wright) 116 5-1
5 *Embraceable (no boy) 106 8-1
6 *Larkmead Lass (Sorrentino) 106 3-1
7 *Louis L. 111 (no boy) 111 10-1
8 *Alanawood (McDermott) 109 5-1
9 *Bottoms Up no boy) 111 15-1
10 *Isle of Man (Palaez) 111 20-1
11 Valdina Goblin (no boy) 116 15-1
12 *Battle Sandals (Shirey) 106 3-1
13 Blue Emblem (Carrillo) 116 4-1
14 How Happy (Palumbo) 116 10-1

FOURTH RACE—Six and one-half furlongs; purse, $1000; claiming; for 3-year-olds and upward.

1 *Kuduwrack (Sorrentino) 112 8-1
2 *Town Betty (no boy) 104 4-1
3 *Baby Billy (McDermott) 115 10-1
4 *Valdina Clown (McDermott) 109 15-1
5 Shalam (Danhauer) 109 6-1
6 Lost Gold (no boy) 114 8-1
7 *War Dun (no boy) 109 4-1
8 *Joes Pet (Regalbuto) 104 15-1
9 Sir Toro (Pikor) 114 5-1
10 *Lily's Melody (no boy) 104 6-1
11 *Sweepson (no boy) 115 10-1
12 My Accident (McDermott) 105 20-1
13 Jet Job (no boy) 99 20-1
14 Maids Son (Danhauer) 120 15-1

FIFTH RACE—Seven furlongs; purse, $1000; claiming; 3-year-olds and upward.

1 *Briar Broom (Lauer) 113 4-1
2 *False Mate (McDermott) 108 5-1
3 Dolce Mia (no boy) 113 15-1
4 Hypnotizer (no boy) 118 10-1
5 Judy Cave (Root) 117 3-1
6 *Devil Dove (Sorrentino) 108 8-1
7 Perfect Charge (no boy) 118 8-1
8 Singing Harp (Shirey) 118 12-1
9 *Wit's End (McDermott) 113 20-1
10 Portland Bells (Miller) 113 20-1
11 *Bullgar (no boy) 113 8-1
12 *Co-Ed (no boy) 108 8-1
13 Flight Man (Grant) 116 5-1
14 *Miss Apropos (no boy) 108 8-1

SIXTH RACE—About seven furlongs; purse, $1200; allowances; 3-year-olds and upward.

1 *Lewis A D (Fortune) 99 8-1
2 *Certified (McDermott) 112 3-1
3 Queen May (Regalbuto) 112 5-2
4 Whizz Happy (no boy) 114 3-1
5 Gillie Young (Austin) 107 4-1
6 Lucky Andy (no boy) 114 10-1
7 Scotch Count (Danhauer) 120 8-1
8 Gumptious (Sorrentino) 107 10-1
9 *Little Brandy (no boy) 115 8-1
10 *Bullhead (Dosher) 112 5-2
11 Sky Flight (Kane) 114 10-1

SEVENTH RACE—One and one-sixteenth miles; purse, $1000; claiming; 4-year-olds and upward.

1 *No Melody (Sorrentino) 106 8-1
2 Whirl-a-Bit (no boy) 108 3-1
3 *Lenwell (no boy) 114 5-1
4 Rio Reigh (Wright) 108 4-1
5 *Econette (no boy) 103 6-1
6 Inez M (Holland) 108 15-1
7 Easy Homer (Danhauer) 116 5-1
8 *Pictura (no boy) 103 4-1
9 *Eireann (no boy) 106 20-1
10 *Kingie (McDermott) 108 20-1
11 *Sobre Todos (Sorrentino) 111 20-1
12 *Ringside Table (no boy) 103 10-1
13 Tufton (Sorrentino) 117 5-1
14 Venci (Palumbo) 119 15-1

EIGHTH RACE—One and one-eighth miles; purse, $1000; claiming; 4-year-olds and upward.

1 *Old Fellow (no boy) 108 20-1
2 *Saints Rest (Palumbo) 108 3-1
3 Jubilee Gem (Root) 108 4-1
4 *Cuban Bill (no boy) 108 3-1
5 *Alworth (McDermott) 111 3-1
6 Chicle Clown (O'Brien) 113 8-1
7 Hummer (no boy) 113 6-1
8 *Aruba (no boy) 113 10-1
9 *Ante Maker (no boy) 103 15-1
10 *Vona (no boy) 103 20-1
11 *Oaklee Maid (Sorrentino) 103 8-1
12 Smart Start (Pikor) 119 4-1
13 Caribou (Palumbo) 113 20-1
14 Somewhere (Root) 106 8-1
*5 pounds apprentice allowance claimed.

Jamaica Entries, Results

1—¾; $3000; 4-year-olds up; claiming.
aLady Marilyn. 115 | *Algie 108
G Ray 115 | *Pittacus 115
Poser 108 | *Landlord 121
Beth's Bomb 115 | Papa Noel 115
aHard Facts 120
aMrs. L. Laurin and Achilles Stable entry.

2—¾ $3000 4-year-olds up: claiming.
*By Heart 109 | East Light 120
Wicki Wicki 110 | Sugar Drop 115
†Portentous 113 | Bill Howk 120
Time Roll 126 | Maid of Oz 115
Ray Star 113

3—⅝; $3000; 2-year-olds; claiming.
Ray Quick 111 | Mr. A. B. 123
Eternal Herb 117 | Richelieu 117
*Fuel 112 | *Althor 112
Nullify 117 | Bugle Drums 117

4—¾; $3500; 4-year-olds up; claiming.
Appease Not 119 | *Mirabeau 114
Brown Moat 116 | *Top Pilot 111
So-La-Ci 114 | Baltimore Jim 119
*Kay Gibson 111

5—¾; $3500; maiden 3-year-olds up.
*Swan Dive 109 | Sweep the Sky 114
Puritan Tulip 114 | aGolden Bells 114
Baby Jeanne 114 | aMarket First 114
*Possessive 109 | †Honor Roll 119
Peripatic 114 | Chancelot 114
aMarise Farm entry.

6—1⅛; $5000; 3-year-olds up; handicap.
Gaffery 122 | Sub 105
Frangine 108 | Spats 112
Roman Candle 115

7—1⅛; $3000; 4-year-olds up; claiming.
Cencerro 122 | Let's Dance 117
*Muzzle 114 | Poison Arrow 116
*The Dervish 109 | *Hard Held 114
*Newspaper 115 | *Hiya-Sailor 114
Saint Georges 120

8—1⅛; $3000; 3-year-olds; claiming.
No Sho 114 | *Eyewin 109
Slicker 114 | Sam's List 114
*Easy Chop 110 | *Sonatine 104
*Ireign 104 | Play Request 114
Simple Lady 109
‡3 lbs., *5 lbs., †7 lbs. allowance claimed.

1—¾; $3000; 4-year-olds up; claiming.
Wise Friz, 116 (Buttler).. 12.10 6.90 3.90
Impact, 121 (Atkinson)........ 7.60 4.00
Bundirab, 114 (Boulmetis)........ 2.80
Warden Jr., Great Issue, Maid of Kent, Croupier, Shrewsbury, Bright Armor, Blue Row, Transatlantic also ran. Time, 1:13⅘.

2—⅝; $3000; maiden 2-year-olds; clng.
Sad Zac, 105 (F'raiuolo) 25.70 9.30 5.30
Jamaica Girl, 116 (Arcaro)... 4.70 3.50
Brooktown, 110 (Errico)........ 40.90
Never Forget, Linda's Lady, Manolita, Grand Evening, Budding Grove, Sugarbush, Water Maid, Foxy Baby, Sweet Whisper also ran. Time, 1:01⅖.

DAILY DOUBLE PAID $171.40.

3—¾; $3000; 4-year-olds up; claiming.
Scholarship, 121 (Guerin) 7.70 5.30 4.20
Jock Clark, 111 (Boland)..... 18.00 10.40
Teaneck Dandy (Watson).......... 10.10
Cornish Knight, Doby, Miss Education, Solid Trick, Texas Brags, V-Jet, Star Date, Unequaled also ran. Time, 1:13⅖.

4—1⅛; $3000; 4-year-olds up; claiming.
Kidded, 108 (Boland)..... 6.60 3.70 2.50
Althird, 119 (Atkinson)........ 4.50 2.80
Fast Mail, 118 (Boulmetis)........ 2.30
Gretna Green, Tarport Kid, Croesus also ran. Time, 1:53⅗.

5—¾; $3000; 3-year-olds; claiming.
Watch Union, 114 (B'etis) 8.00 5.10 3.30
Jungle Gypsy, 106 (Boland)... 17.50 5.10
Free and Equal, 114 (Guerin) 2.60
Jolirab, Mary B. L., Purbelow, Eutaw also ran. Time, 1:13⅓.

6—¾; $4500; 3-year-olds; allowances.
Next Move, 115 (Guerin).. 2.50 2.30 2.10
Abbie Co, 110 (Errico)......... 6.60 3.70
Navy Bean, 110 (Atkinson)........ 3.40
Stefanella, Irish Channel, Fashioned, Carmagnole, Our Patrice also ran. Time, 1:12⅖.

7—¾; $3000; 3-year-olds; claiming.
Mara Moo, 104 (F'raiuolo) 12.30 6.00 3.30
Show Pace, 114 (Guerin)....... 6.40 3.20
Lawful, 118 (Arcaro)................ 2.30
Champion Liar, Rosebowl, Arcourt, Plumelette, Woodside also ran. Time, 1:13⅘.

8—1⅛; $3500; 3-year-olds; claiming.
Happy East, 113 (Watson) 7.10 3.70 2.80
Peace Mission, 116 (Nichols). 3.80 3.10
Even Later, 113 (Woodhouse)..... 14.20
Importation, Jam, Little Bad, Roughhouse, Final Trick, Spider Rock, Victory Sign also ran. Time, 1:46⅗.

AP Selections

AT GULFSTREAM PARK
1—Queens Ace, Tulkinghorn, Freedom Wins.
2—Wee Hal, Franes Cracker, Speedy Baby.
3—Rule One, Queens Chant, Cherry Prince.
4—The Blues, Free Transit, Milk War.
5—My Freedom, Prince Consort, Forever Thine.
6—EDDIE LEONARD, Ichabod, Polly's Delay.
7—Bull Lead, Percivale, Breakage.
8—Isochino, Northern Trust, The Prophet.

AT JAMAICA
1—Landlord, Hard Facts, Lady Marilyn.
2—Time Roll, By Heart, Bill Howk.
3—Mr. A B, Richelieu, Eternal Herb.
4—BALTIMORE JIM, Kay Gibson, Mirabeau.
5—Sweep the Sky, Baby Jeanne, Chancelot.
6—Gaffery, Roman Candle, Spats.
7—St. Georges, Cencerro, Lets Dance.
8—Sams List, Ireign, Play Request.

Post Consensus

AT HAVRE DE GRACE
1—Mattie Girl, Trance Sleeper, Harmony Hope.
2—Poule d'Eau, Bright Bones, Ten Times Ten.
3—A Lady, Bat Girl, Mad Pass.
4—Maryland Day, Scheming World, Edna's Choice.
5—Fais Do Do, Aletta, Busy Pat.
6—VIVA TEDDY, Air Force II, Frio Quest.
7—Mamaloi, Wee Clootie, Schoharie.
8—Iron Pigeon, Bir Ackeim, Camargo Bill.

AT CHARLES TOWN
1—Vineta Kiev, Four Fans, Tap Lightly.
2—Snow Passes, Foxy Boy, Sir Gamble.
3—Beaming Moose, Alana Wood, Louis L.
4—Town Betty, Valdina Clown, Baby Billy.
5—Judy Cave, Perfect Charge, Briar Broom.
6—Queen May, Gillie Young, Bullhead.
7—Whirl a Bit, Easy Homer, Econette.
8—ALWORTH, Cicle Clown, Jubilee Gem.

CHARLES TOWN RACES
Spring Meeting
18 DAYS
April 8 Through April 28
Post Time for First Race 1:30 P.M.
Admission, Grandstand, 50c
Clubhouse, $1.00, both including Tax
Special Train Baltimore & Ohio
Leaves Washington 11:30 A.M.
Silver Spring 11:45 A.M.
Rockville 11:55 A.M.
Arrive Track 1:10 P.M.
Returning promptly after last race

Havre de Grace
8 RACES
DAILY
First Race 1:45
Double Windows Close 1:30
Penna. R.R. Train to Track
Leaves Wash. 11:40 A.M.

Top Technical Training for Career-minded Men

The young man with specialized training holds the future in his hand. His technical background qualifies him for many interesting fields.

If you meet qualifications, you can get the world's best technical training and a satisfying aviation career right in the U. S. Air Force. Opportunities in over one hundred technical fields are waiting for you. Don't miss out on this chance to build a secure future. Get complete details at your U. S. Army and U. S. Air Force Recruiting Station today!

403 10th St. N.W. REpublic 6700—Ext. 74305

HEADQUARTERS FOR FISHING TACKLE AND EQUIPMENT

SPECIAL THIS WEEK ONLY
LYON & COULSON FLY ROD

8½ Feet—3-Piece Bamboo—2 Tips ... 25.00
1 FLY ROD REEL 5.00
30 YARDS NYLON LEVEL FLY LINE ... 3.00
1 DOZEN TROUT FLIES IN PLASTIC BOX ... 3.75
Regular Value Complete 36.75
SPECIAL This Week Only 24.50
PARKER-WHELEN CO., INC.
827 14th ST. N.W. REpublic 5221

out with friends tonight?

Enjoy yourself . . . sensibly. Start and stay with Lord Calvert.

You'll find this whiskey of distinction makes any drink a better drink—

AND . . . it's so delightfully light you'll be grateful you joined the moderate men who insist on the best—Lord Calvert.

LORD CALVERT . . . SO RARE . . . SO SMOOTH . . . SO MELLOW . . . IS A CUSTOM BLENDED WHISKEY. 86.8 PROOF, 65% GRAIN NEUTRAL SPIRITS. CALVERT DISTILLERS CORP., N.Y.C.

Advertisement

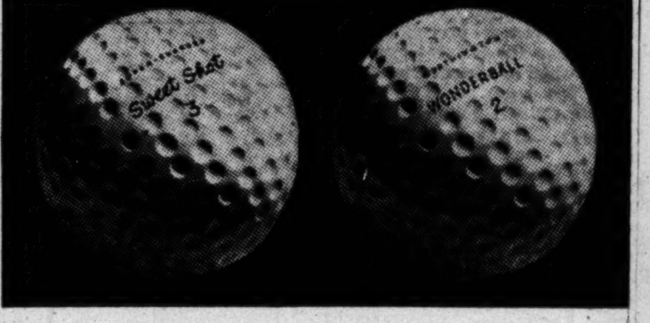

Advertisement

Research Indicates Golf Ball Should Fit Player's Style

Tests by one of the largest makers of golf equipment show that golfers are either hitters or swingers—the first depends on power—the second on perfection in timing.

Each golfer can now choose a ball fitted to his style of play. The Sweet Shot is an ultra-high compression ball with exclusive super-charged liquid center. Hitters find it the longest ball they have ever used.

The Wonderball has a new thin-walled hydrostatic center, containing more than *10 times* the usual amount of power-transmitting liquid. It is easily the most sensitive ball ever built—is lightning-like in getaway and in response to stroking. Better control in approach and putting is especially noticeable.

Both golf balls have long-lasting, vulcanized cured covers—are wound with the new, exclusive F-239 vita-life thread which retains its bounce almost indefinitely. For sale only at Pro Shops. Ask your Pro which ball you should use. The Worthington Ball Company, Elyria, Ohio. Since 1904, the world's largest exclusive golf ball maker.

No other Bond can match

that Kentucky Tavern taste

Many; many people tell us that Kentucky Tavern is the "tastingest" bond of them all. It has been a tradition with us to make and keep it uniformly so for three generations, and we feel that the experience gained in making more Kentucky bourbon than any other distillery gives us a little edge—a little finer touch. Try Kentucky Tavern next time. It's the finest of the premium bonds.
GLENMORE DISTILLERIES CO., LOUISVILLE, KY.

KENTUCKY TAVERN
Kentucky Straight Bourbon
Bottled-in-Bond—100 Proof

THE ARISTOCRAT OF BONDS

A. U. Loses in Snow, Catholic Whips Towson in Opener, 7-6

Quantico Wins On 3-Run 8th

Quantico, Va., April 13.—The Quantico Marines came from behind with a three-run eighth-inning rally to snatch a 7-5 baseball win from Ithaca College here today. It was the Marines' thirteenth victory in 15 starts.

Leavens, Adair Win at Hot Springs

Hot Springs, Va., April 13 (AP).—Don Leavens of Washington, D. C., gained the final round of the Homestead Spring Tennis Tournament today by defeating Jack Rixey of the University of Virginia, 6—2, 4—6, 7—5. Ralph Adair, also of Washington, downed Alexander Keiles of Baltimore, 6—2, 8—6, to reach the semi-finals.

Leavens and Adair teamed up to win, 6—4, 6—4, from Keiles and John Curtis in a semifinal men's doubles match.

By Three Lengths

Taran Collars Golden Bull In Stretch to Win at 'Graw

Special To Post

Havre de Grace, Md., April 13.—Sylvester W. Labrot, jr.'s, Taran romped to an easy three-length victory in the St. Michael's Purse, top offering here this afternoon. The Bahram colt came from off the pace to collar Golden Bull in the stretch and drew away under a hand ride by Jackie Robertson.

A thoroughly chilled crowd of 7500 saw Adile, the even-money choice in the 5-horse field, wind up third another 3½ lengths away. The filly was making her 1950 bow and came in for the major support off her sparkling record of last year which included a triumph in the $50,000 Gold Cup.

Taran was a $9.20 second choice in the betting and was timed in 1:42 1/5 for the mile and 70 yards.

The Pincher, owned by Henry Hecht of Baltimore, served notice on the sprinters of the handicap division when he inaugurated his 1950 campaign with an easy victory in the Choptank Purse, secondary feature of the day. The Heliopolis colt returned to the scene of his initial stake victory last year in the Chesapeake Trial

Johnny Gilbert checked in with his second saddle victory of the day aboard The Pincher and was looking back at his rivals through the stretch. Flying Weather earned the place money of the $4000 purse a length and a half clear of Honeywell Farm's Dole. The winner was favored at $4.80 straight and was timed in 1:12 1/5.

Miss President, a first-time starter, gave Johnny Gilbert his first victory of the day. Backed down to $6.80 straight the Challedon filly won the opening event with 2½ lengths to spare and combined with Gray Auntie to form "1-8" daily double of $105.

Eastern Track Team Wins

In a meet decided by Gene Smith's winning broad jump in the last event, Eastern surprised Coolidge, 60-58, on the windswept Eastern track yesterday.

Coolidge's Douse was the only double winner, with sprint victories in the 100 and 220. Smith's winning jump was 19 feet, 1 inch, made on his first try.

Eastern, 60; Coolidge, 58

100-yard dash—Douse (C.), Smith (E.), Krukowski (C.). Time, 0:10.4.
220-yard dash—Douse (C.), Krukowski (C.), Niosi (E.). Time, 0:23.8.
440-yard dash—Weissmeyer (E.), Kaplan (C.), Chappel (E.). Time, 0:56.2.
880-yard run—Crissey (C.), Marinshaw (E.), Gradyan (C.). Time, 2:15.2.
Mile run—Peterson (E.), Vipperman (E.), Kerensky (E.). Time, 5:21.3.
220-yard low hurdles—Kines (E.), Polk (C.), Sigworth (C.). Time, 0:28.4.
120-yard high hurdles—Sigworth (C.), Polk (C.), Hale (E.). Time, 0:17.3.
Shot-put—Zell (E.), Murray (E.), Jacobson (C.). Distance, 39 ft. 5 in.
Discus—Jacobson (C.), Frye (E.), Zell (E.). Distance, 103 ft. 10 in.
Pole vault—Flick (E.), Bashoor (E.), Eustest (C.). Height, 8 ft. 6 in.
High jump—Colby (C.); Lane (C.) and Ward (E.) (tied for second). Height, 5 ft.
Broad jump—Smith (E.); Polk (C.) and Lane (C.) (tied for second). Distance, 19 ft. 1 in.
Mile relay—Eastern (Weissmeyer, Marinshaw, Chappel, Kemenyas). Time, 3:55.6.
880-yard relay—Coolidge. Time, 1:40.

In Hunt Races Saturday

Done Sleeping, Adaptable Favored at Middleburg

By Harry De Mawby, Jr.

Middleburg, Va., April 13.—Done Sleeping and Adaptable reign as favorites for the running of the featured timber and brush classics Saturday as the first session of the twenty-ninth annual spring meeting of the Middleburg Hunt Race Association takes place on the Glenwood Park Race Course near here.

Done Sleeping, fresh from his last victory in the Virginia Gold Cup, heads a field of eight nominees for the running of the Louie Leith Cup race over the four-mile timber course.

Slated to make the timber event a spectacle of spring steeplechasing are such noted entries as Pine Pep, 1949 Maryland Hunt Cup victor, making his first start this year; Some Gold, third to Done Sleeping last week, Royal Mission, The Cardinal II, Irish Tip and Flare Flight.

Recent winners will be facing the starter with Adaptable and should offer a thrilling race. These include: Irish Oyster, Irish Monkey, Lone Fisherman, Greens Keeper, Replica II, Whatta Night, Pedagogue, Repose, Page County, and Genancoke.

Rounding out the afternoon's card is the Glenwood, a 1½-mile event; the Dresden, two-mile brush race, and the Three Oaks.

Sunnybank Hunter Show Set Today

Middleburg, Va., April 13.—The Sunnybank Hunter Show will take place near here tomorrow on S. H. R. Fred's Sunnybank Farm.

Classes for bonafide hunters and limited to amateur riders begin at 2 p. m.

Wilson Gets First Victory In 12 Years

Emmitsburg, Md., April 13 (AP).—Mount St. Mary's knocked off American University, 10-4, today in a frigid-weather baseball game slowed down by a driving snowstorm in the last two innings.

Walt Golymbieski, a freshman, allowed only eight scattered hits and struck out 12 Eagle batters as the Mounts won their third straight Mason-Dixon Conference game in two days. They took both ends of a double-header yesterday from Washington College.

The Mounts pounded out 19 hits off Packy Morris and Dick Taylor.

American	AB	H	O	A	Mt.St.M.'s	AB	H	O	A
Allen,cf..	3	0	2	0	McL'lin,rf	3	1	0	0
Wingo,rf.	3	1	1	0	G'tin,rf-3b	1	1	1	0
Hoffick,3b	5	1	1	1	Melvin,ss.	5	1	1	1
Lamon,c.	5	2	4	0	Sharpe,3b.	5	2	0	3
Ishman,ss	4	0	4	1	Hanlon,rf.	0	0	0	0
Wailes,2b	1	0	0	1	M'thaler,c	5	3	12	0
A'ilino,2b	4	1	3	0	V'rlehr,2b	5	2	2	2
Webster,1b	4	1	9	0	Showfty,lf	5	3	1	0
Morales,lf	3	1	0	0	O'Neil,1b..	5	3	7	0
Morris,p.	0	0	0	0	Clark,cf..	4	3	3	0
Taylor,p.	4	1	0	5	G'bieski,p.	4	0	0	1
Totals..	36	8	24	8	Totals..	42	19	27	7

American	100 210 000—4
Mt. St. Mary's	132 101 02x—10

Runs—Allen, Hoffick, Lamon, Ishman, McLachlin, Melvin, Morganthaler, Vonderlehr, Showfty (2), Clark (3), Golymbieski. Errors—Hoffick (2), Golymbieski, Vonderlehr, Wingo, Morales. Runs batted in—Hoffick, Aquilino (2), Webster, Vonderlehr, Gilmartin, Morganthaler, Melvin, Sharpe, O'Neil, Showfty, Clark. Two-base hits—Morganthaler, Showfty, Vonderlehr. Stolen bases—Clark, Golymbieski, McLachlin, Morganthaler. Sacrifice—Wingo. Double play—Aquilino to Ishman. Left on bases—American, 9; Mt. St. Mary's, 12. Base on balls—Morris, 3; Taylor, 2; Golymbieski, 5. Strikeouts—Morris, Taylor, Golymbieski, 12. Hits—Morris, 5 in 1⅔; Taylor, 14 in 6⅓. Wild pitches—Golymbieski (2). Winner—Golymbieski.

Zuarvel's Single in 9th Beats Towson for CU

Henry Zuarvel's single to left scored Joe Zimmerman and gave Catholic University a 7-6 victory over Towson in a Mason-Dixon Conference game yesterday at C. U.

Zuarvel's hit climaxed a three-run ninth inning rally which made the Cardinals' first game a winning one.

Towson has won one game and lost two. In the conference it has lost its only game.

Towson	130 000 002—6	7	
Catholic	310 000 003—7	6	

Doyas and Wirth; McNutt and Zimmerman.

Wilson Teachers Snap 3-Game Losing Streak

Greenville, N. C., April 12.—Wilson Teachers College of Washington, D. C., fielding its first baseball team in 12 years, scored a 5-3 10-inning victory over East Carolina State Teachers College here this afternoon.

It was the first win in four starts for the visitors.

Wilson	AB	H	O	A	E. Caro.	AB	H	O	A
L'cock,2b	3	0	1	0	Smith,2b.	4	0	2	0
Mehalic,c	4	0	20	1	Suls,3b..	4	1	2	1
Cherry,ss	5	0	0	0	Wallace,ss	4	0	2	2
Offut,rf..	3	2	1	0	Russell,1b	5	1	9	0
Stratos,lf	5	1	1	0	Soles,lf...	5	3	1	0
Spicer,cf.	1	1	0	0	V.Jones,cf	4	0	1	0
Burns,cf.	1	1	0	0	Corbin,rf.	4	1	1	0
Zeida,cf.	3	0	1	0	L.Jones,c.	4	0	12	1
W'iller,1b	5	1	5	0	F'twood,p	3	0	0	2
McC'ey,3b	5	1	1	1	Byrd,p...	1	0	0	1
Coakley,p	2	0	0	3					
Totals..	37	7	30	6	Totals..	38	6	30	7

Wilson	001 000 001 3—5
East Carolina	000 200 000 1—3

Runs—Mehalic, Strates, Spicer, McCauley, Suls (2), Russell. Errors—Cherry (2), Offut, Zeida, Russell, Wallace. Runs batted in—Laycock, Weismuller (2), Spicer, Burns, V. Jones (2), Russell. Two-base hits—McCauley, Weissmuller, Suls (2). Three-base hit—Strates. Stolen bases—Burns (2). Sacrifices—Laycock, Cookley. Strikeouts—Coakley, 17; Fleetwood, 9; Byrd, 2. Walks—Coakley, 2; Fleetwood, 3; Byrd, 2. Hits—Fleetwood, 4 in 8; Byrd, 3 in 2. Loser—Byrd.

Gulfstream Entries, Results

1—¾; $2300; 3-year-old maidens; clmg.

American Lad..	114	•Onceuponatime	109
Irish R. M. ...	114	Royal Freedom.	109
Queen's Ace ...	112	•Pincers	109
Mighty Texan..	114	•Blue Rose	110
Lady Ridgewell.	109	Newcomer	109
•Freedom Wins.	112	Fiery	109
•Tulkinghorn ..	109	Omaha Traveler	120
•Cherry Bounce	107	Lady Kelsen ..	109

2—¾; $2300; 4-year-olds up; claiming.

Dunder	110	•Lycett	104
Checkmate	112	Miss Yam	109
•Musical Kid ..	113	•Maximont	113
•Wee Hal	114	•Rampageous ..	104
•Gay Reveler ..	105	Meangen	117
•Royal Knave..	107	Franc's Cracker	110
•Longeine	109	•Speedy Baby..	105

3—4½; $2300; 2-year-old maidens.

Hit Parade	120	Samming Slam.	120
Hasty Mission..	120	Fog A Bolia ...	120
Cherry Prince..	120	•Queen's Chant	115
Creaton	120	Little Frankie..	117
•aBolo Norman.	115	•aBolo Joan ...	112
•Florida Belle..	107	King's Lane ...	117
•Rule One	112	•Fast Dancer ..	112
•The Owl	115		

4—⅞; $2300; 4-year-olds up; claiming.

Danny Gerald..	108	Aiming Maid ..	107
•One Play	107	Ackley	113
Maruca	107	•Whatanurse ..	102
Miss Julep	107	•Sylvia Dear ...	104
•Great Khan ..	105	Free Transit ...	118
Cresson Miss ..	109	•Milk War	105
Cinder King ...	115	The Blues	112
Right Wing	114	•Ring Kay	107

5—⅞; $2300; 3-year-olds; claiming.

Princess Manya	117	†Forever Thine.	102
My Freedom ...	112	Tax Lien	105
White Stripe ..	105	Purveyor	105
•Nostrilia	108	Bill Keefe	122
•Prince Consort	117	•Vohenjr	109

6—¾; $2400; 4-year-olds up; claiming.

•Dick's Gal ...	112	Kibosh	114
†Iron Duke	105	aIchabod	112
•Polly's Delay.	117	Vesuvio	108
•Nisi Prius ...	104	‡Eddie Leonard	111
aRoundeleer ..	109		

7—1 1/16; $2400; 4-year-olds up; claiming.

•Jal	112	Ocean Play	113
•Donna's Ace..	114	Breakage	112
Bonnyvale	103	•Bull Lead	109
†Seersucker ...	110	Percivale	112

8—1 1/16; $2300; 4-year-olds up; claiming.

•Brogden	109	•Lady Petrose..	102
•Northern Trust	109	•Shellmar	113
Isochino	107	Twixt	114
Stark Mad	112	Felt Hat	114
Star Baby	107	Bert-Ram	117
•Ida A.	110	•Last Shot	107
•Jet Propelled..	107	•Cautivadora ..	110
•Duffle	109	The Prophet ...	120

‡3 lbs., •5 lbs., †7 lbs. allowance claimed.

1—⅞; $2300; 4-year-olds up; claiming.
Monmouth, 115 (L'ridge) 12.80 8.50 7.10
Costarita, 105 (Gonzalez).... 37.80 21.30
Stage Play, 108 (Scurlock)......... 4.30
Georgia, Can Step, Tybras, Third Man, Insulator, Rose of Erin and O'Silver also ran. Time, 1:26.

2—⅞; $2300; 4-year-olds up; claiming.
Duckberry, 112 (G'zalez) 29.70 11.70 8.10
My Ruthie, 115 (DeWitt)...... 10.10 7.30
Limehill, 115 (Roberts)............ 5.80
Killer Mac, Cloudchaser, Harvest Reward, Penny Reward, My Lucky Joe, Bother, Pic On Me, St. Jock, Rounders Pride also ran. Time, 1:26.

DAILY DOUBLE PAID $156.70

3—4½; $2300; 2-year-olds; claiming.
In Taste, 114 (Wilson).. 14.00 7.80 5.70
Lyle's First, 112 (Culmone)... 14.80 8.80
Scotch Sour, 111 (Roberts)........... 6.40
Miss Margo, Fiora, Acceptable, Our Yonkela, Game Flower, Swift Swiv, Danna's Pensive, Whisp, Bestover also ran. Time, 0:53⅗.

4—1 1/16; $2300; 4-year-olds up; claiming.
Fine Fettle, 111 (G'zalez) 15.10 7.90 4.70
Vacance, 108 (Corrolla)........ 5.60 3.60
Winter Rules, 115 (Spinale)........ 4.90
Vinita Rev, Red Pompon, Pam Light, Bold Knot, Kendor, First Night also ran.

5—¾; $2300; 3-year-olds; claiming.
Gertie's Last, 100 (C'mone) 7.60 3.00 2.70
aStorm Ridden, 117 (Corrolla).. 2.50 2.40
Fickle Rose, 101 (Spinale).......... 3.80
Blue Heart, Lo Cate, aTel Aviv, Social Side, Mucho Manana, Billman also ran. Time, 1:11⅗.

6—1 1/16; $2500; 4-year-olds up; claiming.
Son Charlie, 113 (Culmone) 3.90 3.30 2.60
Flaming Bush, 111 (Vasil)...... 5.50 4.40
Vinita Ed, 112 (DeWitt)............ 3.80
Grumpito, Andantino, Keep Watch, Storm King also ran. Time, 1:45.

7—1 1/16; $2300; 4-year-olds up; claiming.
Excelente, 113 (Spinale).... 8.60 4.70 3.80
Harem, 110 (Culmone)........... 4.60 3.20
Miss Haste, 113 (Fernandez).......... 4.50
Iced Over, Easy Twist, Lilac Lady, Rockwood Argo, Ragtime Band, Quelle Belle also ran. Time, 1:47.

8—1 1/16; $2300; 4-year-olds up; claiming.
Busy Sis, 111 (Culmone)... 8.10 3.50 2.90
Honest Knave, 112 (Burns)...... 3.10 2.50
Stridewell, 119 (Cook)............... 3.80
War Page, Bank Balance, Bachelor Boy, Sir Boro, Merry Quip, Staters and Mackie's Pall also ran. Time, 1:46⅗.

Rich Tam O'Shanter

George May Pulls Tourney Out of PGA

Chicago, April 13 (AP).—The Professional Golfers Association which recently settled a players' squabble over tourney authority, today had another headache. Promoter George S. May announced he would conduct his $75,000 Tam O'Shanter show here next summer independent of the PGA.

May said he will not make the usual contract with the PGA's tournament bureau. Such other tourneys as the Masters, United States Open and Miami Invitational operate without cosponsorship of the PGA, May said.

However, it was believed that the pros would show up as usual for May's lucrative competition, the All-American and World championships, lasting from August 3 through 13.

May, who started his colorful golf carnival in 1941, hooked up with the PGA only two years ago. In dropping PGA affiliation, May also will dispense with the PGA clinic, a standard feature of all sponsored tourneys, for which the PGA charges $1500.

A spokesman for May said the move was to avoid complications in event the players rebelled against the PGA again.

Coolidge Loses In Golf, Tennis

Orange, Va., April 13.—Woodberry Forest tennis team defeated Calvin Coolidge High of Washington, D. C., 6—3, and its golf team trounced Coolidge, 24-3, here this afternoon.

Tennis results:

SINGLES—M. Valentine (W) defeated Rustin, 6—1, 6—4; Coner (W) defeated Dodek, 8—6, 7—5; Dudley (W) defeated Epstein, 6—2, 6—2; Blackard (W) defeated Jones, 6—2, 6—2; French (W) defeated Breuer, 6—1, 6—2; F. Valentine (W) defeated Cohen, 6—2, 6—1.

DOUBLES—Rustin and Epstein (C) defeated Boatwright and Martin, 6—1, 6—2; Dodek and Breuer (C) defeated McCord and Brown, 6—1, 6—0; Jones and Cohen (C) defeated Harrison and Davenport, 6—1, 6—2.

GW Golf Team Bows To Baltimore, 5 to 4

Baltimore, April 13 (AP).—The University of Baltimore golf team edged George Washington, 5-4, today in a chilly match over Bonnie View's windswept 18-hole layout.

Summaries—Bailey, Baltimore, and Dean halved; Kreider, Baltimore, defeated Good, 1 up; (Baltimore won best ball, 1 up); Smith, George Washington, and Snyder halved; Gauvin, Baltimore, defeated Kushman, 2 up; (Baltimore won best ball, 2 up). Lindner, George Washington, defeated Arnold, 6 and 5; Borcynski, George Washington, defeated Wilson, 6 and 5; (George Washington won best ball, 6 and 5).

LEGAL NOTICES 4

MICHAEL BERMAN, ESQ.
Attorney for Petitioner
Office and P.O. Address
37 Wall Street
New York 5, N. Y.

SUPREME COURT OF THE STATE of New York, County of Queens In the matter of the application of Madge Veale Houk, petitioner, for an order dissolving her marriage with Raymond Houk, respondent. Pursuant to Section 7A of Domestic Relations Law. TO RAYMOND HOUK: Please take notice, that a petition has been presented to this Court by Madge Veale Houk, your wife, for dissoluion of your marriage on the ground that you absented yourself for five successive years last past without being known to her to be living, and that she believes you to be dead and that pursuant to an order of this Court entered the 12th day of April, 1950, a hearing will be had upon said petition at the Supreme Court at a Special Term, Part III thereof, held in and for the County of Queens, at the General Court House, 88-11 Sutphin Boulevard, Jamaica, in the Borough of Queens, City and State of New York, on the 22d day of June, 1950, at 10 o'clock in the forenoon. Dated: New York, April 6, 1950. MADGE VEALE HOUK, petitioner.
Apr.14,21,28.

OFFICIAL NOTICES 5

NOTICE IS HEREBY GIVEN THAT the Collector of Customs for this District has issued an order dated April 10, 1950, authorizing the name of the gas screw MARGUERITE, official number 251654, owned by Carl T. Crawford, of which Washington, D. C., is the home port, to be changed to REX. ROBT. B. APPLEBEE, Deputy Collector, Washington, D. C. Port.
Apr.14,15,16,17

BIDS AND PROPOSALS 6

GOVERNMENT OF THE DISTRICT of Columbia, Director of Construction, D. C., April 11, 1950. Sealed proposals will be received in Room 509, District Building, 14th and Pennsylvania Ave., NW., Washington, D. C., until 2 p. m. (EST), APRIL 24, 1950, and then publicly opened and read for Soil Investigation at sites of proposed Terrell Junior High School, Northwest corner First and L sts. nw., and Addition to Browne Junior High School, Benning Road near 24th St. N.E., Washington, D. C. Proposal forms, plans and specifications may be obtained in Room 427, District Building. (Tel. NA. 6000, Ext. 2378.)
11,12,13,14,15,17

GOVERNMENT OF THE DISTRICT of Columbia, Director of Construction, D. C., April 11, 1950. Sealed proposals will be received in Room 509, District Building, 14th and Pennsylvania Ave. NW., Washington 4, D. C., until 2 p. m. (EST), APRIL 25, 1950, and then publicly opened and read for Construction of Rifle Range Equipment for Woodrow Wilson High School, Nebraska Ave. and Chesapeake St., N.W., and Dunbar High School, First St., between N and O Streets NW., Washington, D. C. Proposal forms, plans and specifications may be obtained in Room 427, District Building. (Tel. NA. 6000, Ext. 2378.)
11,12,13,14,15,17.

SEALED PROPOSALS for Bid No. X-5408 will be received at the Procurement Section, National Bureau of Standards, 620 11th st. nw., Washington, 25, D. C., until 2 p. m., April 24, 1950, and then publicly opened for Radio Transmitters, as described in the specifications which may be obtained from the Procurement Section, National Bureau of Standards.
Apr.13,14.

WASHINGTON SUBURBAN SANITARY COMMISSION. Contract No. 762-W. Water-main construction. Sealed proposals for constructing in Keokuk Street, Cooper Lane to Newport Avenue, Glen Echo District, approximately 1,560 feet of 16-inch and 135 feet of 6-inch cast iron water mains, will be received at the office of the Washington Suburban Sanitary Commission, Hamilton Street, Hyattsville, Maryland, until MONDAY, April 17, 1950, at 2:00 p. m., Eastern standard time, at which place and time they will be publicly opened and read. Plans and specifications may be obtained from the office of the Chief Engineer of the Commission, Hyattsville, Maryland, upon deposit of $5.00, which deposit will be returned to bidders or to those returning plans and specifications in good nondition. DWIGHT B. GALT, WARREN BROWNING, LELAND G. WORTHINGTON, Commissioners.
7,14

WASHINGTON SUBURBAN
SANITARY COMMISSION
CONTRACT NO. 714-W
WATER MAIN CONSTRUCTION

Sealed proposals for constructing in Powder Mill Road, Cherry Tree Road and various other streets, Knollwood Subdivision, Powder Mill Estates, Lewiston District, approximately 3175 feet of 6-inch, 2660 feet of 8-inch, 3185 feet of 10-inch and 6910 feet of 12-inch cast iron water mains, will be received at the office of the Washington Suburban Sanitary Commission, Hamilton Street, Hyattsville, Maryland, until Monday, April 24, 1950, at 2:20 P. M., Eastern Standard Time, at which place and time they will be publicly opened and read.

Plans and specifications may be obtained from the office of the Chief Engineer of the Commission, Hyattsville, Maryland, upon deposit of $5.00, which deposit will be returned to bidders or to those returning plans and specifications in good condition.

DWIGHT B. GALT,
WARREN BROWNING,
LELAND G. WORTHINGTON,
Commissioners,
Apr.14,21.

CONTINUED ON FOLLOWING PAGE

AMERICA'S NO.1 ECONOMY TRUCK

Ford

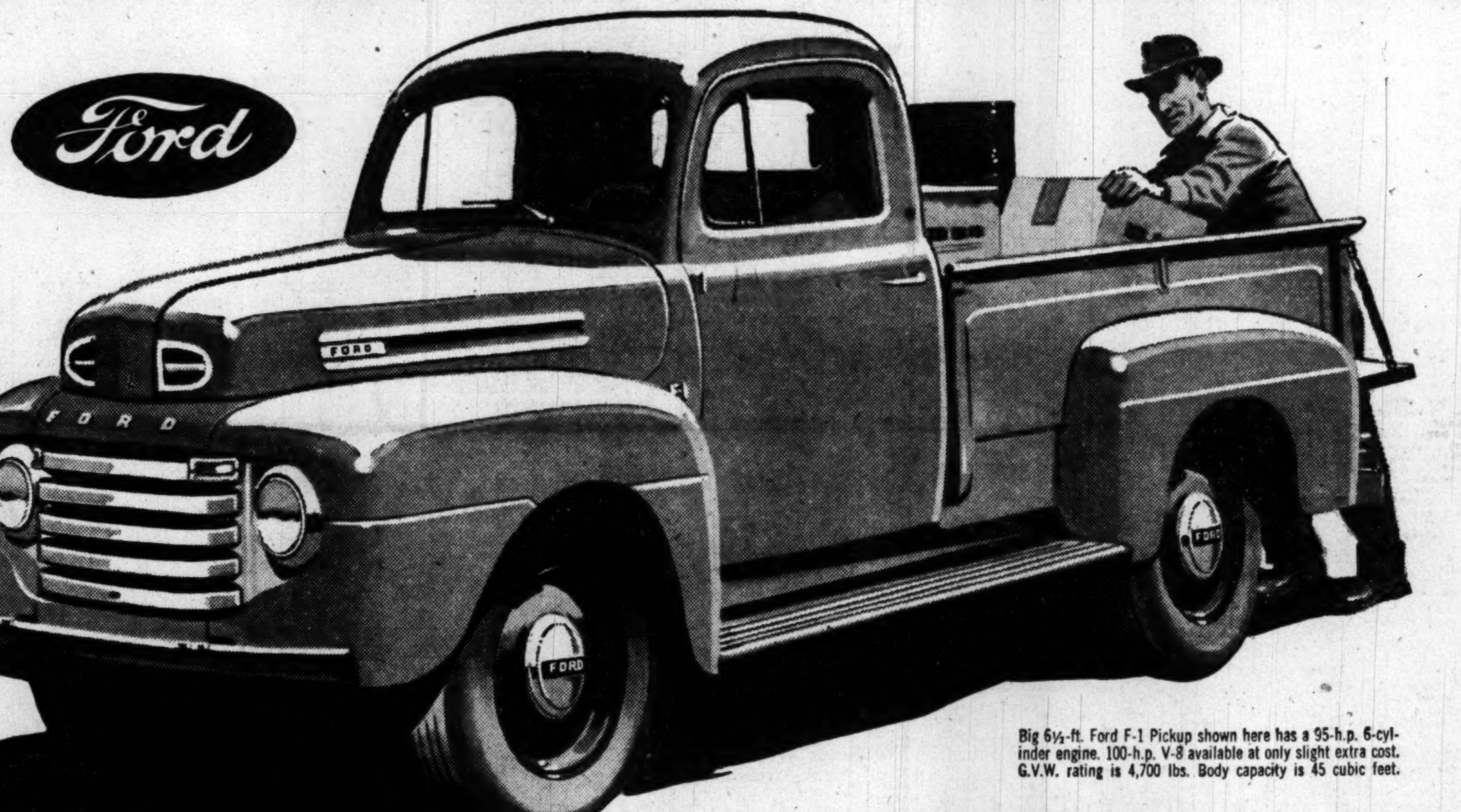

Big 6½-ft. Ford F-1 Pickup shown here has a 95-h.p. 6-cylinder engine. 100-h.p. V-8 available at only slight extra cost. G.V.W. rating is 4,700 lbs. Body capacity is 45 cubic feet.

RECENT PRICE REDUCTIONS AND 10 BIG EXTRA VALUES MAKE FORD THE ECONOMY LEADER!

Why pay more! With Ford's recent price reductions, there isn't a full-size Pickup in America at a lower list price than the popular 6-cylinder Ford Model F-1.

Why accept less! Included in the new low Ford Pickup price are money-saving features like an oil filter, oil bath air cleaner and many others. For quick proof of Ford extra value, look in the box at the right which lists the 10 big extras which the Ford Pickup gives you. And remember, all these and many more advantages are yours AT NO EXTRA COST.

Ford Trucks last longer! Yes, it's a *fact*, for the fourth successive year—life insurance experts PROVE, Ford Trucks last longer. Ford trucking definitely costs less!

AT NO EXTRA COST—10 BIG FORD FEATURES

Over 175 models to choose from! Whatever your trucking requirements are, there's an Economy Ford Truck to do the job and to do it for less cost. Truck users everywhere are switching to Ford. And the proof of this *fact* is that Ford is currently making the industry's biggest sales gains. See us today for these *extra values*, prompt delivery, big trade-in allowances, liberal terms!

1. **45 CUBIC FEET.** You can handle bulky loads with its 45 cu. ft. of body capacity and the lowest loading height of any 6½-ft. Pickup.
2. **1480-LB. PAYLOAD CAPACITY.** You can carry heavy loads because of its great payload capacity and low chassis weight.
3. **STRONG FRAME.** Evidence of great strength throughout is the Ford Bonus Built frame. Section Modulus is 2.65.
4. **UP TO 13% MORE BRAKE LINING AREA.** You get safer, surer stops and longer lining wear because total drum area is 259 sq. in. and lining area is 178 sq. in.
5. **BIG 10" GYRO-GRIP CLUTCH,** with low pedal pressure and high plate pressure, gives you long lining wear, less power-wasting slippage.
6. **LIGHT WEIGHT**—only 3,220 lbs.—gives large weight-carrying capacity.
7. **FORD'S ALUMINUM ALLOY FLIGHTLIGHT PISTONS** for lighter bearing loads, longer bearing life.
8. **OIL FILTER AND OIL BATH AIR CLEANER** (standard) filter out harmful abrasives, prolong engine life, cut oil cost.
9. **LEVEL ACTION CAB SUSPENSION** with balanced type of mounting insulates the cab from vibration, noise and frame weave.
10. **DOOR GLASS AIR WING VENTILATORS** (standard) scoop in fresh air, sweep out stale air.

Ford Trucking Costs Less Because—

FORD TRUCKS LAST LONGER

Using latest registration data on 6,592,000 trucks, life insurance experts prove Ford Trucks last longer!

F.C.A.

FORD DEALERS OF METROPOLITAN WASHINGTON

BIDS AND PROPOSALS 6

Continued From Preceding Page

SEALED PROPOSALS will be received at the Procurement Section, National Bureau of Standards, 620 11th st. nw., Washington 25, D. C. until 2 p. m., April 20, 1950, and then publicly opened for VHF Receivers, as described in the specifications which may be obtained from the Procurement Section, National Bureau of Standards. Apr.13,14.

GOVERNMENT OF THE DISTRICT of Columbia, Director of Construction, D. C., April 11, 1950. Sealed proposals will be received in Room 509, District Building, 14th and Pennsylvania Ave., N.W., Washington, D. C., until 2 p. m. (EST), APRIL 25, 1950, and then publicly opened and read for Furnishing and Installing Flagpoles at three public schools, namely: Walker-Jones, southwest corner First and L Sts. NW.; Stanton, Alabama Ave. and Naylor Road, S.E.; and Nalle, 50th and C Sts. S.E., all in Washington, D. C. Proposal forms, plans and specifications may be obtained in Room 427, District Building. (Tel. NA. 6000, Ext. 2378.) 11,12,13,14,15,17

SEALED BIDS WILL BE RECEIVED at the Virginia Department of Highways, Room 400, Central Highway Office Building, 1221 E. Broad Street, Richmond, Virginia, until 10 A. M., April 27, 1950, for furnishing, delivering and applying Bituminous Plant Mixed Materials as follows: 174,960 Tons Bituminous Plant Mixed Material, 8196 Tons AP-3 Asphalt Cement, 2974 Tons AP-5 Asphalt Cement, 1015 Tons AP-6 Asphalt Cement, 143,250 Gallons Group 2 Bituminous Material (Prime). Specifications dated January 1, 1947, and Proposal forms, with Special Provisions, dated April 12, 1950, and Adhesion Test for Bituminous Material, Type I, dated March 6, 1950, contained in the 1950, Class "B" and Class "C" Surface Treatment Proposal dated March 15, 1950, and Errata No. 3, dated March 27, 1950, may be reviewed at the Central Highway Office Building, Richmond, Virginia, or the District Offices from April 14, 1950, through April 26, 1950. Bids must be submitted on proposal furnished by the Virginia Department of Highways, Richmond, Virginia. Prior to obtaining bidding proposals, contractors will be required to have on file approved Financial and Experience Statement (Qualification Papers). Not more than (2) copies of proposal form will be furnished to any contractor. The Department of Highways reserves the right to reject any or all bids. Apr.14,21.

The Washington Post

CLASSIFIED ADVERTISING LOCAL RATES

For Washington and Points Within 50 Miles of the District of Columbia.

The following rates are for consecutive insertions:

Rates per line		1 time 33c	3 times 30c	7 times 28c	15 times 26c
Words	Lines				
10	2	$.66	$1.80	$3.92	$7.80
15	3	.99	2.70	5.88	11.70
20	4	1.32	3.60	7.84	15.60

The one-time rate applies on skip ads or irregular insertions. Minimum ad is two lines. 1 time, 66c.

SITUATION WANTED ads are 3 cents per line less than regular rates, cash with order.

OUT-OF-TOWN RATES

miles from the District of Columbia are: 1 time, 48c per line; 3 times, 47c per line; 7 times, 45c per line; 15 times, 43c per line. Count 5 words of 6 letters each to a line. Minimum 3 lines.

When canceling an ad, it is important that you request and make a note of cancellation number to insure proper credit.

Claims for errors must be made in time for correction before the second insertion.

Phone NAtional 4200

DAILY, 8 A. M. TO 7 P. M.
SATURDAY, 8 A. M. TO 3:30 P. M.
SUNDAY, 11 A. M. TO 7 P. M.

Ask for an Ad Writer

CLASSIFIED INDEX

Auction Sales..8
AUTOMOTIVE
Autos Sale..97
Hire........95
Loans.......90
Motorcycles 86
Painting....92
Service.....91
Trailers....87
Trucks......93
Wanted
Autos.......96
Trailers....88
Trucks......94
Aviation....85
Bkrptcy. Notice 7
Bids.........6
Bus. Opp., 29, 30
Bus. Opp. Wtd. 31
Boats.......81
Bus. Services.. 9
Capital Wtd...24
Child Care...41A
Child Board ..41
Coal, Wood ...80
Constr. Equip. 84
Conval. Homes 44
Country Board 42
Dogs, Pets....76
EMPLOYMENT
Help Wanted
Domestic ...18
Men 15
Men, Wom....17
Women 16
Situations
Domestic ...21
Men, Women 22
Men 19
Women 20
Farm, Garden 82
Farm Mach....83
Mach., Tools 83A
Found 10A
Horses 76A
Instruction ...12
Instr. Wanted 13
Inv. Stocks....28
Legal Notices.. 4
Livestock ...76A
Lost 10
Misc. Sale 78
Misc. Wanted...79
Money to Loan 23
Motor Travel 11A
Moving 49
Off. Notices... 5
Personals 11
Pers. Loans..90A
Pets Wanted..77
Poultry 76B
Prop. Manag. 53A
Storage 49
Trailer Camps 39
REAL ESTATE
Sale
Acreage 75
Apt. Sites..60F
Bus. Prop...60
Com. Sites 60E
Coop. Apts. 47A
Farms 70
Garages 58
Houses ..64, 67
Ind. Prop. 60D
Inv. Prop....62
Loans 63A
Lots 73
Out-of-Town 68
Sale, Exch...66
Sale, Rent 66A
Southern ..68A
W'rehouses 60B
Waterfront 75A
Wanted
Bus. Prop. 60A
Farms 72
Garages ...58A
Houses 65
Inv. Prop....63
Loans 63B
Lots 74
Trust Notes 63C
RENTALS
Apartments
Exch. 48A
Furn. 45, 46
Share 46A
Unfurn....45, 47
Houses
Exch. 48A
Furn. ...50, 51A
Share 46A
Suburban 52
Unfurn. 51, 51A
Rooms
Furn. 34
Hkpg. Rooms 37
Room, Board 39
Suburban 35
Table Board 43
Unfurn. 36
Misc. Rentals
Bus. Prop. ..59
Desk Space 55
Garages 58
Offices 55
Out-of-Town 54
Stores 61
V'c'tion Pl. 75C
W'houses ..60C
Waterfront 75B
Wanted
Apts. 48
Hse. or apt. 53
Offices 56
Room, Board 40
Rooms 38
Stores 61A

BUSINESS SERVICE 9

CAMERA REPAIRING
CALL FULLER & D'ALBERT, INC. 815 10TH ST. N.W. EX. 8120.

CARPENTRY, ALL KINDS; SMALL JOBS A SPECIALTY. LI. 3-6721.

CARPENTRY, porch and window repairs, also interior and exterior painting, all types, expert workmanship, free estimates. VI. 6313.

CLOGGED DRAIN PIPES electrically Razor-Kleened or no charge. Roto-Rooter, RA. 8888, day or night.

EXPERT LITERARY SERVICE, ghost writing, translation, editing, research, market listing, typing. Marianne Andersen, AD. 9157, HO. 6143.

FLAGSTONE WALKS, terraces, fireplaces, fish ponds, retaining walls, pipe, drainage, all kinds of cement work. F. MARCUCCIO, Route 5, Horners lane, Rockville, Md. Phone Rockville 3588.

FLOOR SANDING and finishing, by skilled floormen. For courteous service call F. HARR, WI. 4770.

LANDSCAPE GARDENING, cement finishing and odd jobs. OW. 5420.

LAWNMOWERS
Authorized factory parts and service, Jacobsen and Clemson, power and hand mowers, all makes sharpened and set. Small charge for pickup and delivery service. Meenehans, 2004 14th st. nw. NO. 6300.

PAPERHANGING, painting; wall scraping, plast. Dersheimer. DE. 1841.

SLIPCOVERS made of your material or used drapes. $8 to $12. LA. 6-6304.

SLIP COVERS, draperies, upholstering; your material or ours; terms. DU. 8567.

UPHOLSTERING
FURNITURE REPAIRING
FINEST WORKMANSHIP AND MATERIAL
PROMPT SERVICE
CLAY A. ARMSTRONG
1235 10th St. N.W.
MI. 2062. MI. 2063.

UPHOLSTERING—Carpet clean.; wall wash.; in your home; reas. LU. 4-4774

UPHOLSTERING, REPAIR done in your home. Call W. Ross. DI. 4987

LOST 10

BILLFOLD, brown; 14th and Const. ave., April 5. Reward. RE. 7400, ext. 3474 days; DU. 4693 eves.

BLANKET, hand-crotched, rainbow colors; vic. cor. Colo. ave., 13th st. TA. 3710.

CAMEO BROOCH, surrounded with seed pearls; lost Sat. morning. Reward. SLigo 3590.

MIXED SPITZ AND CHOW—Vic. 13th and Kenyon nw., black, white and brown markings, tag 26366. Nam Tam, MI. 7915.

WALLET, lady's, brown; D. C. and Md. driver's permits; Sat. night, Silver Spring; reward. SH. 7629.

WIRE-HAIRED TERRIER, male, 2 yrs. old; white with large black spot on back; tan ears. Named "Rags." Reward LI 3-6119.

WRIST WATCH — Woman's Longine, yellow gold, round face, Wed. a. m., front of Munsey Bldg., Pa. and E nw. Call EX. 1847 or DE. 1239.

FOUND 10A

GREAT PYRENEES, no identification. Washington Animal Rescue League, 71 O st. nw.

PERSONALS 11

ALTERATIONS, remodeling; reasonable. GE. 8659.

FIRST AID for all clothing problems. Mother-daughter, mother-son, sister-brother, and sister ensembles made to order. All types of dressmaking and alterations. AD. 8959.

BLANKETS
Neatly cleaned and returned fluffy and soft—minus germs and dirt. Limited time only—50c. We operate our own plant.
NEW JERSEY CLEANERS
1201 New Jersey Ave. N.W.
or Plant 207-9-11 New York Ave. NW.
For Pick-up and delivery or address of our nearest store
Phone STerling 1213, 7 a. m.-8 p. m.

MOTOR TRAVEL 11A

ARMY OFFICER desires ride to Columbus, Ga., on about April 22. Willing to share with driving and expenses. Call JA. 4-0749.

INSTRUCTIONS 12

G.I.'s TAKE a complete coure at BOYD'S—it PAYS. BOYD guarantees positions to its graduates; excl. positions. WHY be unemployed NOW? BOYD SCHOOL, Est. 33 yrs., 12th and G sts., NA. 2340.

Broadcasting and television writing and production taught in small classes and through private lessons. New term commences soon. Auditions given for full and partial scholarships. Short summer institute for writers and actors.
NATIONAL ACADEMY OF BROADCASTING
DE. 5580

IF YOU really want to study Spanish, I can teach you. DE. 7053.

LEARN TO DRIVE. RITE-WAY DRIVING SCHOOL. Full course, $25. CO. 2717. Md., D. C., Va.

HELP, MEN 15

ACCT. JR., FOR CPA
Bkkpg., or pub. acctg.; exp. $150 up
ATLAS AG'CY, 1420 N. Y. Ave. NW.

ADVERTISING MANAGER
—FOR—
LARGE RETAIL STORE
Must be a good "idea man" accustomed to supervising a sizable staff. Knowledge of typography, art treatments and copy. Ability to work with others important. State fully qualifications and experience. Excellent opportunity for right man. Good starting salary.
BOX M-210
WASHINGTON POST

APPLIANCE SALESMEN
Discount Privilege and Other Employe Benefits
APPLY
PERSONNEL OFFICE
4TH FLOOR
S. KANN SONS CO.

ARTIST AND LAYOUT MAN
Advertising layout man for Copy Service Department. Talent and demonstrated ability more important than long experience.
THE WASHINGTON POST
PERSONNEL DEPARTMENT
1345 E STREET, N.W.

ARCHITECTURAL Draftsmen wanted, good salaries and permanent positions for first-class men—others need not apply—State experience and salary expected and telephone number in first letter. B. H. Stephens, Architect, New Bern, No. Carolina.

ASST. BKKPR., N.E. $45
Accts. rec. bkkpr., exp. $45
ATLAS AGCY., 1420 N. Y. AVE. N.W.

Auto Service Salesman and Tester
General Motors. Must know how to merchandise, test car and diagnose troubles; references must be A-1.
APPLY MR. PEERS
ARCADE PONTIAC
1437 IRVING ST. N.W.

BARBER, 1st class, steady; $60 guarantee and comm.; Italian; start Mon. Perruso Barber Shop, 2615 14th nw.

BARBER, $60 guarantee week. 1706 Conn. ave. nw.

BARBER—For Saturday; guarantee and commission. Apply 2020 Florida ave. nw. DU. 9746.

BARBER—$60 guarantee and commission. Half day Sat. A. Pelusso, 1010 15th st. nw. EX. 9285.

BARBER
For Saturday; 70%. AL. 9519

BARBER—HOTEL RALEIGH
12th & Penn. Ave. N.W.

BARBER—Friday and Saturday, 1344 G st. nw.

BOOKKEEPER
Part time, evenings and weekends; double entry work, statements, tax matters. Write to Box M-235, Washington Post.

BOOTBLACK for barber shop. Piney Branch rd. and Flower ave. JU. 7-9792.

BOOTBLACK—Take care of barber shop. 7030 Wisconsin ave., Chevy Chase, Md. WI. 9831.

BOOTBLACK, exper. boy for barber shop work; good job; must be a steady worker. Naylor Barber Shop, 2840 Alabama ave. se.

CAR HOPS
Young men between 18 and 25 for full-time employment. Salary plus tips, meals and uniforms furnished. Apply to personnel office.
HOT SHOPPES, INC.
1724 H ST. N.W.
(No Phone Calls)

CARPENTERS
Experienced only. Wyngate, Bethesda Subdivision. Out Old Georgetown rd. to Ryland dr., left to job. Potomac Construction Co. JU. 7-7307.

CLERK-TYPIST—$50
Age 25-30; local exp. necessary.
ATLAS AGCY., 1420 N. Y. AVE. N.W.

CONSTR. ENGR., $100 WK.
Plumbing, heating design exp.
Typist, experienced ....$59 up
Inside sales, Sil. Spg., perm., $40 up
MUTUAL EMPLOYMENT SERVICE
1710 G St. N.W. NA. 0954.

DRIVERS WANTED
for Diamond cabs; new and good cars avail.; reas. rental rates; must have identification card. Apply Diamond lot, 101 M st. ne. See MELVIN HERRIMAN.

ENGINEER
D. C., 1st class, stationary license; steady work; retirement, hospitalization and group insurance available. State previous experience. Apply Box 803, Washington Post.

ESTIMATOR
Part time, evenings and weekends. Experienced taking off quantities. Quantities of welded steel plate work for ships, structures, etc. Write Box M-231, Washington Post.

EXPER. wool and silk spotter. Call at 1627 Kenilworth ave. ne. AX. 2615

FURNITURE SALESMEN
must be experienced. Good salary and commission. Start work immediately. Call OR. 7654 for appointment. 10 a. m. to 9 p. m.

GENERAL office, account billing; young man. Rockville.
BUSINESS EMPLOYMENT SERV.
7906 Georgia Ave. SLigo 1124.

HAIR STYLIST with manager's license. 7317 Ga. ave. nw. GE. 9616.

INSTRUMENT MAKERS
For precision machinery and assembly of delicate and complicated mechanical devices and instruments.
MACHINISTS
RADIAL DRILL PRESS OPERATOR
TOOL CRIB ATTENDANT
IMMEDIATE OPENINGS
APPLY IN PERSON
WA. 4444
Engineering & Research Corp.
RIVERDALE, MD.

INVESTIGATOR
for small loan company. Experience prefer. but not necessary. Mr. Hicks, 5900 Central Ave. Capitol Heights, Md.

JEWELRY CLERK
Experienced estimating watch and jewelry repairs. Permanent position.
THE JEWELRY SHOP
CONCOURSE, PENTAGON BLDG.
CALL RE. 6700, EXT. 6218

LAUNDRY SUPERVISOR
For flatwork dept. in large laundry. Must know quality and production; excellent salary to right party. Reply by letter only, stating qualifications. Arcade-Sunshine, 735 Lamont st. nw., Miss Moran.

MAN WANTED AT ONCE, with car. Apply before 9 a. m., 925 Silver Spring ave., Silver Spring, Md.

MEN, now employed or in college, you can earn $1.50-$2 hour evenings and Saturdays, selling Real Silks nationally known haberdashery and apparel through personal contacts and leads. Phone NA. 7356, 10 a.m.-3 p.m.

MESSENGER—Clerk-typist, H. S. edu., und. 20, $150 mo.; messenger, neat, good edu., $140 mo. Miss Morgan, Personnel Service, 1311 G st.

NEWSPAPER DISTRIBUTION
The Washington Post wants to interview applicants for an independent newspaper distributor vacancy in the Fairfax County, Virginia, area. Applicants must have an automobile and be able to furnish cash bond. Excellent opportunity for man interested in developing business of his own.
PERSONNEL DEPARTMENT
1345 E STREET N.W.

NEWSPAPER CIRCULATION
The Washington Post would like to interview applicants for a position in the Circulation Department which involves distribution of papers in the vicinity of Alexandria. Applicants from that area will be given preference. An automobile is necessary. Salary and car allowance in an interesting field offering advancement for qualified man.
PERSONNEL DEPARTMENT
1345 E STREET N.W.

PRESSER
Experienced machine; good salary, steady position.
NEEDLECRAFT
1769 Columbia Rd. N.W.

Salesman—High Caliber
Excellent opportunity to represent contract department on nationally famous items. Select professional clientele. HU. 4350.

SALESMAN
With a following in the construction business. Permanent position. Reply Box 240, The Washington Post.

SALESMAN
Call on retailers. Starting salary, $200 month.
LEEDS EMPLOYMENT SERVICE
930 F St. NW. ST. 7890

SALESMAN
Manufacturer of office machines that has expanded business considerably since the end of the war offers excellent opportunity to man about 35 who has had good sales record of some product or service for offices. Territory is entirely in Washington. Salary, commission and bonus.
PITNEY BOWES, INC.
1625 K ST. NW.

Secretary-Stenographer
For large construction company. Must be versatile; excellent working conditions and starting salary. Regular increases. Experience necessary. Box M-230, Washington Post.

SERVICE STATION attendants, mature, local references.
EASTERN EMPLOYMENT SERVICE
602 Pennsylvania Ave. SE. LI. 3-6330.

SERVICE MANAGER
Qualified, to take complete charge of one of the best equipped shops in metropolitan D. C.; must have personality and ability to handle customers of the better car class. This is a chance for the right man to improve his present position. This position is permanent and offers a great future. Compensation, top salary plus commission on service. All replies guaranteed confidential. This ad is known to our entire personnel.
M-238, WASH. POST

USHERS
(White) Student vets preferred. Must be available after 6 p. m. and the weekends. Apply between 4 and 6 p. m. at
THE PLAYHOUSE
727 15TH ST. N.W.

VIRGINIA RESIDENTS
There are openings for several men to enroll members into a new hospitalization plan. Plenty of leads will be furnished and top commissions paid. Earnings and advancement are unlimited. Car necessary. Contact
W. R. PETERSON
Room 1, 9-11 A. M.
114 S. St. Asaph St., Alex., Va.

TOP PAY FOR TELEVISION SERVICEMEN
VACATION WITH PAY. FREE LIFE INSURANCE, EMPLOYE DISCOUNT.
EXPERIENCED MEN, WITH CARS
APPLY IN PERSON
LACY'S SERVICE BLDG.
HALF AND QUE STS. SW.

YOUNG MEN (2)
An unusual chance to learn an interesting business with bright advancement prospects. Require high school graduates, age 18-20 of character engaging personality that are anxious to tackle hard work. Starting salary $35 per week. Driver's permit. Thorough knowledge of city.
APPLY MANAGER
Mornings 9 a. m.-12
AFTERNOONS 2 TO 3:30
AMERICAN LINEN SERVICE OFFICE
2233 8TH ST. N.W.

ONE OF AMERICA'S LARGEST Distributing Concerns
—NEEDS—
APPLIANCE SALESMEN
—FOR—
Sales program operating in Washington, Alexandria and Silver Spring. Car essential. Direct appliance experience unnecessary. Complete training. Draw versus commission. Men who need to earn $100 or more weekly preferred. Paid vacations. Group insurance. Unusual advancement opportunities.
CALL RALPH DIAL
HO. 0935 FOR APPOINTMENT
WESTERN AUTO SUPPLY CO.

HELP, MEN 15

ATTENTION, MEN
We have a limited number of part-time openings paying from $40 to $60 per week, with opportunity for full-time positions later. Interviews, 1 to 4 p. m. Saturday.
ROOM 417 SOUTHERN BLDG.

YOUNG MAN
23 to 30, established laundry and dry cleaning route. Guaranteed salary to start. Excellent earnings.
HUB LAUNDERERS
EASTERN AVE. AT 37TH ST.
MOUNT RAINIER, MD.

HELP, WOMEN 16

ACCTING. CLERK-TYP., 5D., $175
FIELDS AGENCY, EX. 2508
720 Kass Bldg., 711 14th St. NW.

ADVERTISING SALESWORK
We have an attractive opening in our classified advertising department for a woman with sales ability who likes to deal with the public. Duties will consist of assisting advertisers in preparation of copy, soliciting new accounts with all contacts made by phone. A typing skill is necessary. On-the-job training will be given for this interesting and creative work. Five-day, 40-hour week and numerous employe benefits.
THE WASHINGTON POST
PERSONNEL DEPARTMENT
1345 E STREET N.W.

ACCOUNTANT
Full charge, experienced, monthly financial statements, good typist. Some shorthand preferred. Salary approx. $60. Permanent. Call EM. 1290. MR. TWEED or Mrs. Bradford.

ASSIST. BOOKKEEPER, EXP. $50
ATLAS AGCY., 1420 N. Y. AVE. NW.

ASSOC. SECY.—$2800. Protestant, abt. 28. See Miss Smith, 1311 G st., NA. 2115.

BETHESDA JOBS
Inventory clerk-typist $40
Clerk-typist $200
Bkkpr. $55
FIELDS AGENCY, EX. 2508
720 Kass Bldg. 711 14th St. N.W.

BKPR.
STENO-BKKPR., $70 WK.
Exper., under 40, at once.
PERSONNEL SERVICE
1311 G. ST. 3664.

BOOKKEEPER
with references, to take full charge of contractor's books. Presentable person under 40. Contact Miss Ferguson. DI. 7315.

BKKPR., RETAIL, $60
Bookkeeper for contractor; $60.
ATLAS AGCY., 1420 N. Y. AVE. N.W.

BOOKKEEPER
Full Charge, D. C.
BUSINESS EMPLOYMENT SERVICE
7906 Ga. Ave. SLigo 1124.

BOOKKEEPER, $55 WK.
Und. 35; at once. Asst. bookpr., acct. recbl., $45. Bookpr. some typing, $50 up. Comptomer oper., expr., $45. Visit today—Miss Black, NA. 2340. BOYD'S, 700 12th, cor. G.

BURROUGHS operator-typist, $215.
ATLAS AGENCY, 1420 N. Y. Ave. NW.

CASHIER-TYPIST, under 30, $180.
ATLAS AGENCY, 1420 N. Y. Ave. NW.

CASHIER
—WITH—
RETAIL MERCHANDISE EXPERIENCE
Knowledge of switchboard and typing essential. Pleasing personality. 5½-day week. Permanent position. Good salary.
APPLY OFFICE
M. PASTERNAK
1219 Conn. Ave. N.W.

CAPITOL HILL SECY.
Start $3000; under 35; at once. Miss Smith at
PERSONNEL SERVICE
1311 G St. ST. 3664

Clerk-Typists & Secys.
JUNIOR AND SENIOR
Select work, 5 days, TOP SALARIES! At once! ANNETTE D. TATELMAN, 233 Woodward bldg. (15th and H nw.) RE. 5979 or RE. 0286.

Clerk-Stenographer
Age 25-35. Must have working knowledge of simple bookkeeping, filing. Hours 8 a. m. to 4:30 p. m., 5 days. Call field director, American Red Cross, Fort McNair, EX. 3560.

CLERK-TYPIST—$2600
5 days; radio; under 30.
Clerk-typist, beginner $150
FIELDS AGENCY, EX. 2508.
720 Kass Bldg. 711 14th St. N.W.

CLERK-TPIST
Large casualty insurance company. Permanent position. 5-day week.
APPLY IN PERSON
HOME INDEMNITY CO.
1522 K St. N.W.

CLERK-TYPIST
National Finance Co. No experience required. 5½-day week. Vacation with pay. Free hospitalization insurance. Bonus plan. Conveniently located in Brightwood. COMMERCIAL CREDIT CORP., 5913 Georgia ave. TA. 7200.

CLERK-TYPIST
18-30, in office of large fire and casualty insurance company. Interesting work. Permanent position and good chance for advancement; 5-day week. Apply Northwestern National, 812 Woodward bldg.

COLLEGE STUDENT or teacher for summer months; pleasant work; helpful experience; $360 for 60 days; state convenient time for interview. Box M-143, Washington Post.

COMPTOMETER OPERATOR, $47.50
ATLAS AGCY., 1420 N. Y. AVE. N.W.

COUNTER GIRLS—Age 18-35, good earnings and working conditions. Apply Mrs. Place, U. S. Employment Service, 503 K st. nw.

COOK-HOUSEWORKER—12 thru 6:30 dinner. 5½-day week. $20 and carfare. Ladies' Exchange, 924 19th st. nw. ST. 1737.

EMBASSY SECY., $200
Junior girl, int. work.
BOYD'S, 700 12th, Cor. G.

INTERVIEWERS
Experienced house-to-house and street interviewers needed immediatly for both full-time and part-time work in all parts of metropolian area. Car useful. Favorable hourly rates, car mileage and actual expenses.
Write in long hand giving experience and pay previously received, education, personal description, address and phone, etc. Please do not phone.
RESEARCH & SURVEYS
1513 N. UHLE ST., ARLINGTON, VA.
—Serving Metropolitan Washington—

LADIES, over 24, to sell wearing apparel by Real Silk through personal contact and leads. About $1.50-$2 hour. Day or eve. hrs. optional. Phone NA. 7356, 10-3 p. m.

LADIES!
Have an income of your own, by devoting a few hours of your spare time each week. Its interesting and profitable. AVON COSMETICS. RE. 8108.

LADY—Well-established business house doing Nation-wide business has desirable opening for lady of good appearance to qualify for position of responsibility. $2400 year. Box M-144, Washington Post.

MANICURIST
Experienced, for downtown barbershop. 714 14th st. nw.

MASSEUSE, experienced, full or part time, 5 days. 1429 F st. nw., 2d floor.

PBX instruction, day class tuition, $20; night, $25. No placement chg. Mrs. Chandler, ST. 7278.

PORTUGUESE-ENG.
Secretary, $3400 Yr. Exc. Future. See Miss Young.
PERSONNEL SERVICE
1311 G St. N.W. NA. 2116

RECEPT.-TYPIST, $225
Some bookkeeping; for attorney.
ATLAS AGCY., 1420 N. Y. AVE. N.W.

SALES GIRL, personable, intelligent, sell toys..........$40-$50
ALLEN-O'BRIEN PERSONNEL SERV.
710 14TH ST. NW., RM. 408, RE.7280

SEAMSTRESS
Fully experienced on slip covers and bedspreads. Permanent. Call TA. 7386 after 6 p. m.

SEAMSTRESS
Experienced ladies' alterations. Apply 618 12th st. nw., rm. 200.

SEC'Y.-receptionist, 5 days $225
Stenogs., part time, p. m....$1.50 hr.
Clerk-typists ....to $200 mo.
ALLEN-O'BRIEN PERSONNEL SERV.
710 14TH ST. NW., RM. 408, RE.7280

SECY., CORP., START $200
Other secretarial positions to $3000
FIELDS AGENCY. EX. 2508.
720 Kass Bldg. 711 14th St. N.W.

HELP, WOMEN 16

SECRETARY
25-35 years, excellent typist, transcribe accurately, general clerical work. 40-hour week. Opportunity for advancement with national company. TR. 3357.

SECY., N.E., $55
Secy., meet public ....$50 bonus
Steno, advancement $52.50
Clk.-fig.-typist, Sil. Spg. $45
MUTUAL EMPLOYMENT SERVICE
1710 G St. N.W. NA. 0954.

SECRETARY, $3,400
Bilingual—Spanish.
Secretaries (several) ....to $3000
Stenos., select openings $3000
ATLAS AGCY., 1420 N. Y. AVE. N.W.

Secretary-Stenographer
National news magazine has a vacancy in the office of a young executive in the circulation management department. There's opportunity for the use of initiative and working conditions are excellent. 5-day, 40-hour week. Liberal vacation and sick leave, free group insurance, other employment advantages. Call 8:30-5, Monday-Friday, DI. 2900, ext. 261.

SECRETARY
Association, executive ability, $3,380.
Secy., some shorthand knowledge of bkpg., under 40 ....$3,120
Steno., sh., 80-wmp., 5-day $2,700
Jr. steno., assoc., 5-day $2,648
Bkpr., legal, 5-day $2,340
Specialty sales, exp., personality and ability, comm. draw $2,860
WALTER H. KESSLER
Personnel Services, 612 Wash. Bldg. 15th and N. Y. Ave. N.W. ST. 9442.

SECY.-OFFICE MGR.
Start $225. Age under 30. See Miss Young,
PERSONNEL SERVICE
1311 G St. NA. 2115.

Secretary-Stenographer
For large construction company. Must be versatile. Excellent working conditions and starting salary. Regular increases. Experience necessary. Box M-229, Washington Post.

SODA DISPENSERS—Age 18-35, good earnings and working conditions. Apply Mrs. Evans, U. S. Employment Service, 503 K st. nw.

STENOGRAPHERS, $175-$225. Adams Empl. Agcy., Colorado Bldg., 14th-G.

STENO.-SECRETARY
Law office; hours, 9 a. m. to 5 p. m. and every third Saturday, 9-12. Congenial working conditions. $2400. Call Miss Boyd, DU. 1090.

STENOG., $250 UP
NE. Wash., 5 d.; future. Miss Bond at CAPITAL SERVICE, 1229 Eye st. RE. 2828.

STENOGRAPHER
Permanent position, 5-day, 40-hour week.
20TH CENTURY FOX FILM CORP.
932 NEW JERSEY AVE. N.W.

Switchboard Operators
White, 21-35, good handwriting required, hours, 8 a. m. to 4 p. m. and 3 p. m. to 11 p. m. Must be able to work Saturdays, Sundays and holidays, 40-hour week. Call RE. 6812 for appointment.

TEACHERS, qualified primary grades. Adams Teachers Agcy., 204 Colorado Bldg., 14th & G nw. RE. 3938.

TYPIST—Excellent opportunity for an ambitious young woman who is interested in advancing to secretary. Good starting salary with automatic increases; 5-day week.
LEEDS EMPLOYMENT SERVICE
930 F St. NW. ST. 7890

TYPIST, Recep., $150 mo., law office; PBX oper.-typist, real estate, $175; Statistical typist, Silver Spring, $45 wk.; Mortgage-title typist, 5 d., $175. For Better positions see Miss Evans or Miss Black at BOYD'S, 700 12th, cor. G. NA. 2340.

WAITRESSES, aged 18-35, uniforms size 14 to 19; good earnings and working conditions; apply Mrs. Palmer, or Mrs. Place, U. S. Employment Service, 503 K st. nw.

WAITRESSES
Attractive young women between 18 and 35, interested in positions located in D. C. and nearby Arlington and Maryland. Salary plus tips, meals and uniforms furnished. Excellent employment benefits.
Apply Personnel Office
HOT SHOPPES, INC.
1724 H ST. N.W.

WAITRESS
Attractive and experienced. Excellent tips, pleasant working conditions.
Wakefield Restaurant
1350 Connecticut Ave.

YOUNG LADY, experienced in typing and bookkeeping for accounting office. Call DE. 6792.

WAITRESS, experienced white. Apply in person. Rosmar Grill, 3506 Columbia pike, Arlington. OW. 9782.

STERLING SILVER REPRESENTATIVE
needed by world's largest distributors of Sterling. Pleasing personality, neat appearance and desire to obtain much better than average income, required. Interviews Saturday 10 a. m. to 1 p. m.
417 SOUTHERN BLDG.
15TH AND H STS. NW.

DO NOT APPLY UNLESS YOU ARE AN
EXPERIENCED RETAIL STORE
FASHION ARTIST
Immediate and permanent employment to one who can qualify. Good starting salary. Bring samples.
APPLY
ART DIRECTOR
ADVERTISING OFFICE
4TH FLOOR
Lansburgh & Bro.
7th, 8th, and E Sts. N.W.

HELP, DOMESTIC 18

COOK—General housework, experience; reference; live in; good salary. OR. 7020.

WHITE middle-aged woman as housekeeper, good cook; 2 adults in family; room and board, private room plus $20 wk. Write Box M-234, Washington Post.

COLORED GIRL, dependable and experienced in caring for year-old baby; 5-day wk., light housework; health card. TR. 3604 after 6 p. m.

SITUATIONS, MEN 19

RAPID typist-stenog.; knowl. bkkpg.; prefer temporary emply. FR. 5444.

LADY, leaving city, wishes to place houseman of long service and fine character. Call CO. 4370 before Tues.

AN EXP. hospital attendant wants work as attendant in home for invalid men or sick ones; past 50; refined. NA. 6000. Shelton.

SITUATIONS, WOMEN 20

TRAINED NURSE, col., now available; 8 yrs. of practice; refs. Child and D. B. cases. (MI. 7268).

SEC.-STENOG—3 mornings a week, 9 to 12; $1.50 hr. MI. 1406 after 6.

SITUATIONS, DOMESTIC 21

GIRL, colored, wants work; 5-day week; fond of children. LI. 6-7548.

LADY, leaving city, wishes to place good cook with sunny disposition. Call CO. 4370 before Tuesday.

RELIABLE COL. woman desires work on Saturdays. LI. 3-6193.

GRADUATE Practical Nurse, colored; desires work, taking care of invalid pref.; 18 mos. hosp. exp. TA. 1898.

INTERRACIAL Employment Agency—Cooks, day workers, maids., g.h.w. DU. 3262.

MONEY TO LOAN 23

ON DIAMONDS, WATCHES, jewelry, silverware and misc. articles. LOUIS ABRAHAM, 3225 R. I. ave. ne.

2D, 3D TRUSTS on D. C. property; 24-hr. service. Mr. Green, National Finance Co., 1014 K st. nw. NA. 6540.

BUSINESS OPPORTUNITIES 29

SHOE repair shop, Indianhead, Md.; excellent location. For information call Indianhead 358 after 7 p. m.

YARN SHOP—Too good to leave unsold. $850 cash. TW. 0192.

Factory Licensed Franchise
$10,000 Required
Will teach business at factory supervised sales agency. Perfect location available which will show up to $15,000 or more annual return. Ideal setup for 1 or 2 men.
Write Box M-242, Wash. Post

BUSINESS OPPORTUNITIES 29

LUNCH ROOM business for sale, $300 down for immediate sale, balance on easy terms. 112 Washington blvd., Laurel, Md.

ROOMING HOUSE, 8 rms., 2½ baths, inc. quoted $220 mo., apt. for owner. $1650 handles. Owens Realty, ME. 0486

TOURIST CAMP, RTE. 240
Nine cottages, owner's house consisting of 5 rooms and bath with office, full basement and expansion attic; 2 acres of ground, space and facilities for more cabins. Asking price $41,500.
Eves. Call Mr. Meyer, WI. 9346
Samuel E. Bogley, Realtor. WI. 1320

MAN TO SERVICE CANDY ROUTE
No selling! We establish you in industrial locations and other key accounts. Duties consist of delivering world's largest selling chocolate bars to chains of automatic coin-operated vendors and collect money. Light, pleasant, permanent work that can be handled part time. Possible to earn up to $75 weekly to $200, depending upon size of route and time available; more through expansion. Can be developed into a full-time, lifetime security business. Best references and an immediate minimum cash investment of $1,987.50 upward required. If you do not have the money available and can't start at once, do not answer. Interview will be granted locally by our Division Supervisor. Box 798, Washington Post.

BUS. OPPS., OUT-OF-TOWN 30

SEAFOOD RESTAURANT with beer license on water front. Nearby resort in Va. Call 617 Colorado or Phone NA. 7344.

MICKEYS
Restaurant, confectionery and filling station with one 7-room apt. and one 4-room apt.; 2 garages, 1 janitrol forced air furnace and 1 floor furnace, Rusco storm windows. The building of concrete construction. Located in the foothills on Lower Cheat River in Suburban Parsons, West Virginia.
Swimming, hunting, fishing, horseback riding and mountain climbing.
BISHOP REAL ESTATE
P.O. Box 2. Elkins, W. Va.

ROOMS, FURNISHED 34

A. U. PK.—Lge., cool sgle. rm.; semi-pvt. bath; exp. bus; $35. EM. 4978.

ALBEMARLE ST.—Large front rm., priv. bath; phone in rm.; laun. priv.; priv. home; meals opt.; 2 girls; $25 mo. each; conv. transp. OL. 7556.

ALEX., newly decor. rm. with twin beds, sgle. or dble., pvt. home; ½ blk bus; reas., TE. 2727.

AMES ST. NE., 3910—New furniture; convenient to shopping center; $10 per week. LU. 4-0859.

ARL. (N.)—Conv. d'town, Pentagon; comf. twin bedrm., lge. closet; empl. adults; pvt. home. CH. 3031.

ARL., quiet, sgle. rm., empl. lady in pvt. home. $25 mo. CH. 8936.

ARL., dbl. rm. in pvt. home; empl. couple pref.; laun. and kit. privs.; conv. trans., 20 min. D. C. GL. 4638.

ARL., near Falls Church—Large rm. in pvt. home for empl. woman, $6 wk. FA. 8559.

ARL. (Clarendon) Sitting rm., bedrm. adj. bath; pvt. entr.; for 1-2; quiet, refined neigh. OW. 6475.

CATHOLIC U. VIC.—Lge. frt. rm., pvt. home; ideal 2 girls. DU. 3317.

CHEVY CH., D. C.—Single rm.; man; bath, porch, phone, $35. OR. 1228.

CHEVY CHASE, D. C.—Twin bedrm.; couple or 2 ladies. OR. 2272.

CLIFTON TER., Dbl. rm. for 2 employed girls share bath with 1 CO. 7744 Apt 113-South after 6.

COLORADO AVE., nr. 16th—Master corner twin bedrm., lge. closet, pvt. bath; home priv.; 2 empl. GE. 3286.

COLUMBIA RD. NW., 1323—Large front room, twin beds, $10 week.

COLUMBIA RD. N.W., 2001—2 meals 7 days, good transportation. Spare for young man. Desirable room.

COLUMBIA RD. NW., 1834—Men; sgle., $7 wk.; dble., $6 wk. ea.; sgle. beds, showers, baths, c.h.w. AD. 4330.

CONN. AVE., 1818 19th st.—Lge. twin bedrm. for man to share. CO. 9824.

DUPONT CIR., 1736 R N.W.—Lge. rm., tw. beds, adj. ba. HO. 1804.

G ST. N.W., 1825—HOTEL HOWARD, vic. White House; TOURISTS; single, $2.50 day; dble., $5 day; running water, phone in rooms, RE. 5322.

GALLATIN ST. N.W., 57—Master twin bedrm., pvt. bath; also sgle rm., nicely furn. Christian home; good trans. RA. 3207.

GEORGETOWN—Nice room for man; conv. transp.; refs. req. WO. 6090.

GLOVER PK.—Gentleman; room; pvt. home; nr. bus, car. EM. 7295.

IRVING ST. NW., 1828—Sgle. rm., nicely furn.; unl. phone; man pref.; $35; ½ block bus. DE. 9561 after 7.

K ST. NW., 2111—Large front rm., twin beds; walking distance d'town; kit. and laun. priv. ME. 8156 aft. 4.

MARYLAND AVE. N.E., 651—Single or dble. room; nr. transp. FR. 0603.

NAVAL RESEARCH VIC.—Double room, $40 month; single room, $28 month. AX. 2181.

P ST. NW., 1755—1st floor single; adj. bath; $30 mo.

PARK RD. NW., 1833—Lovely clean room for young man; tile shower; excel. location; $20. DU. 9874.

QUE ST. N.W., 1754—Singles and doubles; run. water; $30 mo. up.

R ST. NW., 1708—Double room, next bath; 1 block bus. Mornings only.

S ST. NW., 1910, blk. Conn. ave. Attrac. twin bedrm., adj. bath; ideal young people; recreation yd. DE. 9677.

SHEPHERD PARK—Master twin bedroom; private bath; empl. couple; express bus. GE. 7424.

SO. DAKOTA AVE, NE., 3110—Master twin bedrm., cedar closet; ½ blk. Rhode Island ave. car; empl. adults only; $50. NO. 6452 before 5.

4TH & KENNEDY, beau. furn. rm. for 2; lge. closets, screened porch, nice home, conv. everything. GE. 4065

13TH ST. NW., 5205—Attrac. rm., unlim. phone; conv. transp.; gentile home; gentlemen; $7 wk. GE. 8458.

13TH AND KENNEDY N.W.—Master bedroom, cedar closet; close to bus-streetcar terminal; private adult family. GE. 7885.

15TH ST. NW., 1404—Large l. h. k. room, next bath, $25 mo. NO. 9259.

15TH ST. NW., 1404—Bed-sitting rm., kit., refrig., stove h. & c. water, porch, use of yard. No linens. $52 mo., dbl. or sgl. NO. 9259.

18TH & COL. RD.—Comf. sgle. rm., lady, next bath; $22.50 mo. DU. 7342.

16TH ST. NW., 1126, across from Statler; gentlemen; single, $40; double, $50. RE. 9849.

16TH ST. NW., 5701—Pleasant double room, 2 girls; conv. transp.; $6 wk. each. GE. 1896.

18TH ST. NW., 3337—Ideal transportation; exceptionally attractive rm. in private home for single girl; unlimited phone, laundry privileges. $35 month. CO. 5327.

19TH ST. NW., 3203—Extra large double room, sunny, nicely furn., twin beds, semipvt. bath. AD. 8429.

20TH ST. NW., 725—Single rm. for young man; gentile home. $4 per wk. Refs. ME. 0148.

2006 COL. RD. NW.—Sgle. rm. for young empl. lady. HO. 3686.

HOTEL HAWTHORNE (2124 G st. nw.)—Single, double rooms, all with running water; plenty baths and showers; reasonable rent. RE. 4027.

HOTEL 1440
Rooms, 24-hr. phone and elev. serv. $10.50 up. 1440 R. I. ave. nw.

McLEAN GARDENS
WIS. AVE. AND PORTER ST. NW. TRANSIENT rooms for women available, sgl. and dbl.; limited number of dbl. rms. available on permanent basis. Attractive rates. Call OR. 6622.

COLORED—Dble. room with adjoin. bath and pvt. kit. for empl. couple or 2 girls. MI. 8457.

COL., N.W.—Nice room; refined gentleman; reas. MI. 2327 anytime.

COLORED (1631 Gales st. ne.)—Rm. for empl. man, $5 wk. LI. 6-5584.

COLORED—Lge. front twin bedrm. for 2 girls or empl. cple. NO. 6437.

COL.—724 Quincy st. nw., sgle. rm., man pref.; $8.50 wk. RA. 5347 aft. 6.

COLORED—Nicely furn. rm. for suit. emp. cple.; kit. priv. MI. 2417.

COLORED, 1524 12th st. nw.—Attractive room for 1 employed; $8 week.

COL., NW.—Master bedrm., furn. or unf., 2 emp. ladies; ho. pr. MI. 3059.

COLORED, 29 N St. N.W.—Nicely furn. room; conv. transp. AD. 4388.

COLORED—Warder st. nw., 3318, lge. attr. rm. for 1; some privil.

COLORED, furn. rm., suit. for 1 or 2, pvt. home, reas. DU. 7441.

COLORED, 643 L st. ne.—Room for refined man or woman; no privs.

COL.—N.E.; lge. twin bedrm.; privs.; on bus line. AT. 0606 after 6.

COLORED, lge. front rm., for empl. couple or 2 girls. VI. 7782.

COLORED—Sgle. rm.; modern furn.; refined man; blk. trans. FR. 8942.

COLORED—Front dble. rm., couple pref.; priv.; conv. trans. LI. 3-4897.

COL., 3716 9th N.W.—Lge. frt. rm., priv., no child., emp. cple. TA. 8094.

COLORED—Attrac. rm. for empl. lady, conv. transp. DE. 4671.

COLORED—Nice single rm. for empl. man; $7 wk.; pvt. home. DU. 8945.

COLORED—Furn. rm., suitable for employed couple; privl. GE. 7375.

COLORED—List apts. Also apts. and rms. to rent. Taylor Realty, MI. 5560.

COLORED—Front twin bedrm., some privs.; reasonable. LI. 3-7604.

ROOMS, FURNISHED 34

COLORED—Neatly furnished room for 2 girls; conv. transp.; home priv. CO. 9464.

COLORED—Lge. rm. for empl. cpl. or 2 men; home priv.; $12 wk. GE. 5967.

COLORED, 1515 12th St. N.W.—Rm. for sgle. emp. person. DU. 3926 till 4.

COL.—Lge. front rm. for married cple.; priv. home; privl. LI. 3-5590.

ROOMS, UNFURNISHED 36

ROOM for single or married couple. Call from 8 till 3:30. $38. RA. 1786.

COLORED, Lincoln Pk.—Lge. front unf. rm., dble.; home priv. LI. 6-8931.

COL.—2 rms., no children; desirable tenants. HO. 5247, 12 to 8.

HOUSEKEEPING ROOMS 37

AMES ST. NE., 3943—Rm., kit., rfg.; pvt. home; $50. all util. VI. 7236.

BLADENSBURG RD. NE.—Twin bedrm. for 2, l.h.k.; pvt. home; parking priv.; nr. transp.; $50. FR. 4431.

ELLIOTT N.E., 613 (15th and H vic.) —Lge. frt., l.h.k.; $10 wk. FR. 1686.

F ST. NW., 2147—Small studio room; grill; refg., TV. $10-$15. EX. 0653.

KANSAS AVE. NW., 3829—Nice sec., lge. dble. fr. rm., elec. refrig., l.h.k. privs., semipvt. bath, 2 adults, $49. Convenient transportation. TA. 4845.

MASTER BEDRM., rec. rm., kit., all mod. imp.; empl. cple.; or sgle. rms. with kit. privs. TA. 4570. TA. 6413.

N ST. N.W., 1907—Single, frt. l.h.k. room; south expos.; settled lady.

14TH ST. NW., 4416—L.h.k., nicely furn., Frigidaire, hot plate. RA. 3002.

N.W.—Furnished l. h. k. room, extra large. NO. 6423.

L. H. K. RM., newly dec. attr. rm. with referigerator. 1333 Columbia rd. nw. HU. 6320.

ROOMS WITH BOARD 39

ARL., close-in Clarendon—Vacancies, excel. meals; good transp. GL. 2106.

CONNECTICUT AVE.
2107 S St. N.W.—Attrac. rms.; comf. beds; by wk. or mo. exc. meals; recreation room; TV. HU. 7771.

DUPONT CIR., 1601 21st NW.—One of Wash.'s finest guest houses; share rms.; empl. young men, women; exc. meals, rm., ph., maid serv. HO. 7300.

HILLYER PL. NW., 2013—Excellent accommodations for men; good food; phone, maid serv. HO. 7300.

QUE ST. NW., 1704—Clean rms., good food, friendly atmosphere; 5 min. downtown; $45 mo. NO. 4095.

16TH ST. N.W., 1409—Front twin bedrm., also share; excel. meals, breakfast if desired; TV. MI. 2740.

N.W.—6-room house to share with 2 empl. girls or couple. Conv. transp. DE. 4590.

THE JOHN KILPEN HOTEL (2310 Ashmead pl. nw.)—Dble., sgle. rooms; some with pvt. bath; American plan; excel. meals; home atmos. HO. 3566.

ROOM for employed mother with child; excel. care given child; fenced yard; conv. N.W. location. GE. 9008.

WESLEY HALL
Spacious double rms. in remodeled, redecorated bldg.; running water in every room; large closets; dances and free movies; recreation room; Bendix washer; selective menu; $48 to $58.50. 1426 21st st. nw. HU. 3624.

CHILD CARE 41A

UNDERSTANDING day care and companionship for preschool aged children in licensed home in N. Arl. Lge. house, fenced yard, play equipment. FA. 8559.

WILL BOARD 1 or 2 infants in my private, licensed home. SLigo 2356.

DAY CARE FOR CHILDREN
$10 wk. AD. 0034. CIRCUS NURSERY

CONVALESCENT HOMES 44

COLORED — Marguerite Prater Rest Home, 1425 Belmont st. nw., individual care and understanding in home-like atmosphere exteded to men and women patients. DE. 7260.

APTS., FURN. or UNFURN. 45

LARGE APT., furnished if desired. Living room, bedroom, hall, bath, fully equipped kitchen-dining room. Second floor of country home with city conveniences. Utilities included. Large porch, fine shade trees and yard, garden space, ready to plant; auto shed; 25 minutes from Washington on a hard-surface road in Virginia. Only quiet couple with references considered; $75-$100. Available April 15 or May 1. Call GL. 5941, April 14 or 15, between 7 and 9 p. m., or write Box 805, Wash. Post.

APARTMENTS, FURNISHED 46

BRIGHTWOOD—2-bedroom apt. for 3 girls. Completely furn. including utilities. $95 month. Available April 15th. Also basement apt., efficiency apt.; furn. including utilities. $50 month. Available 15th. RA. 5022.

APARTMENTS, FURNISHED 46

CONN. AVE., 5123—Bedrm., liv. rm., Frigidaire, grill; pvt. shower; nicely furn.; employed adults. EM. 2782.

CONGRESS HEIGHTS—2 bedrms. (apt. bldg.); available May 1. Adults pref.; $97.60, incl. util. JO. 2-1055.

MARYLAND AVE. N.E., 910—Bedrm., kitchen, enclosed porch, employed couple, $16 per week. LI. 6-8512.

MERIDIAN HILL PK. VIC.—Except. clean, cheerful 2-rm. apt. CO. 4085.

MD. AVE. NE., 624, all utilities furnished. 1-room apt., $50; 2-rm. apt., $65. LI. 3-0841.

MT. PLEASANT, entire floor, bright, clean, 2 rms., kit., bath, adults only. DE. 6334.

2 BEDROOMS, living room, dining room, kitchen and bath, in modern apt. house, N.W. Beautiful furnishings, including baby grand piano. $140 month. TA. 5188, after 1 p. m.

S.E. SEC.—Attractively furnished living room, bedroom, kitchen and private bath. Suitable for 2 or 3 adults. $85. VI. 7461.

TAKOMA PK.—Nicely furn. studio rm., kit. and bath; 1 blk. bus and shop; all pvt. Util. incl.; $70 mo. SLigo 5269.

3D ST. NE. 111—3-rm. apt., newly decor.; empl. couple; $75 mo.

4TH ST. NE.—2-rm. apt. on bus line, near H st.; $15 week. FR. 5536.

11TH ST. SE., 536—L. r., b. r., k., b. and glassed-in porch. $95. TR. 2029.

2 BEDRMS., living rm., dining rm., kit., lge. entrance hall. Charmingly furn. Grand piano. Near Dupont Circle; elevator; beautiful view. May 10 to Sept. 1. No pets. Low rent to couple. DE. 3169.

4TH ST. NW., 4626—1-bedroom apt.; living room, dinette, kitchen; convenient transportation. TU. 1977.

12TH & PA. AVE. SE.—2-rm. effic. apt.; share bath; everything furn. Available April 15. Employed couple; $65 mo. FR. 9189.

16TH ST. NW., 3517—Two or 3 twin bedroom apt., liv., din., kit.; pvt. bath and home; best N.W. section; beautiful furniture; suitable for state or embassy adults; ideal transp.

BASEMENT APT., 1 rm. and kit.; c.h.w., unl. ph.; $45 month. TA. 9239.

DESIRABLE completely furn. 6 rms. from June 1 to Sept. 30, $250 mo. References. WO. 7556.

FRANCIS SCOTT KEY APT. HOTEL
1 ROOM, KITCHEN AND BATH
Completely furnished apt., $4.50, $5, $5.50 per day, for 1 or 2; full hotel service; no time limit. 600 20th st. nw. NA. 5426.

COLORED GIRL 23 to 30 to share apt., all priv., $10 wk. AD. 2761 after 5:30.

APTS., HOUSES to SHARE 46A

CONG. HTS. VIC.—Pvt. rm.; 1-2 girls; home priv.; $37.50 ea. JO. 2-9272 eve.

N.W. LOCATION. Near G. W. Univ. Will share 3-rm. furn. apt., twin beds, with mature, responsible gentleman. ME. 5630, Apt. 209 after 7.

ONE OR TWO gentlemen to share a nice apartment in brick apt. building. LU. 1-0566, evenings after 6.

17TH ST. NE., 413—Apt. to share with settled woman. Own bedrm. Good transportation. After 6.

15TH ST. NE., 321—Apt. to share with working girl or young couple; pvt. bedrm., near bath; lge. kit. and other privs.; $30 single., $40 double. Eves. after 7, LI. 4-0875.

GIRL, 25-30, to share large 2-bedrm. apt. with 2 Jewish girls. Exc. N.W. location. AD. 4460.

COLORED—2 empl. girls or empl. couple to share apt. Mrs. Carter, DE. 4011.

APTS., UNFURNISHED 47

CHESAPEAKE TER., in the District. New 1- and 2-bedrm. apts. 1 bedrm., $79.50. 2 bedrooms, $92.00. All utilities included. JO. 2-9776, JO. 2-4488.

COLLEGE PK.—1 or 2 bedrms.; well equip. kit., liv. rm., dinette, bath; ample closet space; $81.50 up, incl. util.; nr. schools, shops, transportation; walking distance Univ. of Md. UN. 7573 or SH. 8062.

MARLBORO GARDENS APTS.—One bedroom, $68, incl. all util. and Venetian blinds; immediate occupancy; applications accepted Mon. through Sat., 8 a. m. to 4:30 p. m. Marlboro Gardens, 59th ave. & Marlboro pike.

LARGE 2-bedrm. in S.E. Washington; janitor service and utilities furnished; $90. Call ME. 3526, 9-5.

TAKOMA PARK, MD.—1st fl., liv. rm., kit., bedrm., bath; adults only; $79.50. SH. 3739 after 12 noon.

CLAREMONT
ARLINGTON
OUT SHIRLEY HWY. TO LEESBURG PIKE (ROUTE 7), TURN RIGHT TO SOUTH WALTER REED DRIVE. 5 MINUTES TO PENTAGON. BUCKINGHAM OWNERSHIP
4½-ROOM, 2-BEDROOM APTS.
$89.50
ALL MODERN CONVENIENCES
EXCELLENT BUS SERVICE
OFFICE ON PREMISES

APTS., UNFURNISHED 47

GLASSMANOR
15 Minutes to Downtown Over the New S. Capitol St. Bridge
LOCATED ON S. CAPITOL ST. AT D. C.-MD. LINE. NEW DEVELOPMENT. 1 AND 2 BEDROOM APTS. FOR IMMEDIATE AND FUTURE OCCUPANCY. PHONE LO. 3-8100.

LANGLEY PARK APARTMENTS
New Hampshire Ave. and University Lane
NEW APARTMENTS NOW BEING RENTED
1 Bedroom $73.50
2 Bedrooms $83-$86
UTILITIES INCLUDED
VETERANS 30-DAY PREFERENCE
Large apts., plenty of closet space, equipped kitchen, baths with showers, gas, electricity, heat and hot water included in rent. Fenced-in play areas. Off-street parking, convenient to shopping, with a new and larger shopping center soon to be erected. Elementary school now being built adjacent to project.
RENTAL OFFICE ON PROJECT OPEN DAILY
Capital Transit K-4 "Chillum" bus from 12th and E sts. nw. to New Hampshire ave. terminal, then take K-6 "New Hampshire Ave." bus direct to project or drive out New Hampshire ave. to University Lane and project.
H. G. SMITHY CO.
811 15th St. N. W. ST. 3300

New Apartment Hotel
WINDSOR PARK
2300 CONN. AVE. N.W.
HAS LIMITED NUMBER OF SPACIOUS 1 AND 2-BEDROOM APTS.
Available Immediately

NORTHWEST PARK APARTMENTS
offers private living similar to your own home.
On New Hampshire Ave. Extended, North of University Lane
Ready for Occupancy About April 15
Examine these features, compare them with other apartments, and be amazed!:
1. Private entrances and broad private terraces for family living, face a whole mile of cool, wooded parkland.
2. Twenty individual, spacious layouts of one, two, and three-bedroom units, some with bedrooms upstairs . . .
3. An unusual roadway system provides safety for children, with one-way traffic, and brings the car to your own front door . . .
4. Almost half the units are end units, with sun, air and long views on three sides . . .
5. Masonry walls between units provide complete soundproofing . . .
6. Stair-climbing reduced to a minimum, as private entrances (70% of total) enter directly at ground level.

Excellent Bus Service Through the Community

One bedroom, living room, dining room, kitchen and bath $77.50

Two bedrooms, living room, dining room, kitchen and bath $94.50

Three bedrooms, living room, dining room, kitchen and bath $112.50

(All Utilities Included in Rent)

Sample Apartment at 443 S. Hampton Drive—Furnished by Malcolm Scates
Will be open Saturday and Sunday, 11 A. M. to 7 P. M.

Directions: Drive out New Hampshire ave. 7/10 of a mile north of the traffic light at University Lane to the sign on the property.

B. F. SAUL CO.
Rental Agent
925 15th St. N.W. NA. 2100
JAMES C. FINNEY,
Resident Manager
255 Southampton Drive
Juniper 7-9383.

TEMPLETON MANOR APARTMENTS
Riverdale, Md.
Now available. A few desirable 4 and 5-room units in a new garden-type development. Approved rentals from $86.50 per month, including utilities. Call resident manager, 5433 55th place, Apt. 101. WA. 5286.
COLONIAL INVESTMENT CO.
RE. 6650

ANNOUNCEMENT
Opening Building No. 3
UNIVERSITY HILLS APTS.
Make your choice now of these beautiful apts. located on high elevation. UNIVERSITY LANE AT OLD COLESVILLE RD., with fine view of surrounding area; only ½ mile from Md. University; 30 minutes from downtown.
RES. MGR. ON PREMISES, WA. 3877
EFFICIENCIES, $69.50; 1-BEDRM. APTS., $78.75-$81.50; 2-BEDRM. APTS., $92.00.
DIRECTIONS: Out Michigan ave., which becomes Queens Chapel rd., to Old Colesville rd., turn left on Old Colesville rd. to University Lane and apartments.
JONATHAN WOODNER CO.
1200 18th St. N.W. RE. 2388, RE. 7226

CHILLUM HEIGHTS APARTMENTS
1520 CHILLUM RD.
Bet. Riggs Rd. and Queens Chapel Rd., Hyattsville, Md.
Two bedrms., kitchen, liv. rm. and bath apts.; $81.50 to $85, incl. utilities. Capital Transit K-6 bus direct to project from Michigan ave. terminal. Rental office on project.
H. G. SMITHY CO.
811 15th St. N.W. ST. 3300.

APTS., UNFURNISHED 47

LONG BRANCH APTS.
New mod. 2-bedrm. apts. avail. immed.; $91 mo., incl. all util.; shopping and theater within walking dist. Bus to project. Apply Rental Office, rear 8706 Old Bladensburg rd., Silver Spring, Md. JU. 7-6731.

Geraldine Apts.
WHEELER RD. & BELLEVUE S.E.
(In the District)
30 Days' Veterans Preference
NEW 1-BEDROOM APTS.
NEW 1-BEDROOM APTS., $68.50
UTILITIES INCLUDED
May occupancy. 1 blk. shopping and bus line. Modern kitchen with steel cabinets, hardwood floors, venetian blinds, playground, laundry privileges.
DIRECTIONS: H-BUS AT 10TH AND PENN. AVE. N.W., CHANGE ON NICHOLS AVE. TO V-8; GET OFF AT PROJECT.
RENTAL OFFICE ON PREMISES 9-4 DAILY; SUNDAY 12 TO 5 P. M.

SHIPLEY PARK APTS.
RENTAL OFFICE OPEN
3341 23d St. S.E. JO. 2-3133
IMMEDIATE OCCUPANCY
New garden type apt. within the District. Close to shopping and transportation. 1 and 2 bedrooms apts., $80 to $95, including utilities.
JONATHAN WOODNER CO.
RE. 2388. 1200 18th N.W. RE. 7226.

STRATFORD PLAZA
Spacious 1 and 2-bedroom apt.; new bldg. Out N. H. ave., left on University lane to 8113. See janitor.

CO-OP. APTS., SALE 47A

FOR COLORED
2-bedroom, living room, kitchen and bath, $400 down, $80 month. In modern apt. bldg. near 14th and Fairmont sts. nw.
IMMEDIATE OCCUPANCY
DU. 5637 daily and Saturday.

APARTMENTS WANTED 48

ENGLISH GIRL, embassy employee, needs small unfurn. apt., modern apt. bldg. in No. Arl. location. CH. 9082 after 4:30.

LADY desires unfurnished, 1-bedrm. apt. Georgetown vicinity. Have piano; around $100. OL. 9264.

MARINE OFFICER and wife desire small furn. apt. or house near Quantico, Va., as of 15 June. Call Alexandria 1256.

BUILDERS, OWNERS, MANAGERS—Apartments needed for deserving veterans. Please phone AD. 7050. American Legion Housing Committee.

CANADIAN LADY, embassy employe, desires small furn. or unfurn. apt. Reas. NW. location. Reply Box M-239, The Washington Post.

YOUNG WOMAN writer, employed by education organization, needs eff. apt. in apt. building Northwest Washington. Refs. Box M-237, Wash. Post.

APT.—Two bedrooms, unfurn., in apt. house; 1 child. DE. 8035.

ENGLISHWOMAN, Embassy empl., needs small apt., pref. unf., in good N.W. loc.; mod. apt. bldg. or coach house type equally acceptable. MI. 8181 before 9 or after 6:30.

4 EMPL. ADULTS—2-3-bedrm. unf. apt., dup. in nw. pref., max. $100 mo. AT. 2880 till 5:30; JO. 3-8716 aft. 7.

1 ROOM, pvt. bath, kitch., unf. nw. sec., downtown pref., west of 16th st.; max. $65. HO. 8861, 4:30-8.

COLORED COUPLE and child want 1 rm., kitchen and bath. LI. 3-1128 from 8 to 2 or ST. 8140 from 4 to 10.

COLORED—3 adults desire 2-bedrm. unfurn. apt. and bath. AT. 2243 after 6 p. m.

COLORED—Desires 4-rm. apt. with bath; 2 children. Limit $75 month. AD. 9032 after 5.

MOVING & STORAGE 49

BEVENEY TRANSFER STORAGE
Moving, local, long distance, pick up. $3 up. DU. 3817, eves. NO. 0084.

A-1 HAULING, LIGHT AND HEAVY. DAYS, NIGHTS, SUNDAYS
LIDO TRANSFER. TA. 4911.

ALL MOVING—Experienced, polite white men; low rates. HO. 0290.

MARINE VET—Luggage, trunks, light loads; 24-hr. service. AT. 2759.

HOUSES, FURNISHED 50

BRICK—6 rooms and bath. H.-w. h. oil. Comfortably furnished. $160.
A. D. CRUMBAUGH
4908 Wisc. Ave. Realtor. WO. 1-3-5-4.

CHEVY CHASE—Beaut. home, 4 bedrms., 2 baths, powder rm., garden, 2-car garage. $250 mo., May 1. Mrs. Clyde C. Dunnington. WI. 2635.

ROCK CREEK FOREST—Available now. 3 bedrooms, living room, dining room, kitchen, attached garage; screened porch, full basement; oil heat; $172.50. Call Mr. Christman, WI. 6649.
ALLIED REALTY CORP.
6700 Wisconsin Ave. at Bradley Blvd.

GEORGETOWN
1335 30TH ST. N.W.
Semidet. brick home of 3 bedrooms. Large living rm. with fireplace, square din. room), 2 new tiled baths (showers); new gas furnace, h.-w. heat; rec. rm., garden, beautifully furn. throughout. Excellent condition. Inspection by appointment. $213.11 mo. Available April 15.
J. McKenney Berry & Son
1363 Wisconsin Ave. MI. 0613

5 ROOMS, tile bath; compl. furn.; 1-year lease or more; $107 per mo. Call TE. 7343, AL. 6644.

NR. PA. AVE. SE.—Good corner brick house, 6 rms., bath, full basement, h.-w. h., nicely furn., 2 glass-enclosed porches, 1 open porch, large fenced rear yard, $135 mo., immed. poss. Inspect through Dixie Realty Co., NA. 8880.

HAVE LISTINGS OF DESIRABLE HOUSES IN BETHESDA AND CHEVY CHASE, RANGING FROM $150 UP. FOR APPOINTMENT.
L. J. MILLS & SONS. NA. 4561.

EMBASSY LOCATION—2-bedrm., attract. furn. house, avail. May 1. Call DE. 2960 weekends and after 7 p. m.

FURN. HOUSE on Conn. ave., Chevy Chase, Md. Center hall, large liv rm., dining room, kit., screened breakfast porch overlooking garden; 4 bedrms., 2 tile baths, well equipped and nicely furn. Yearly lease; $260 mo. WI. 4964, eves.

NR. PENTAGON AND AIRPORT—2-bedroom house, completely furnished. Just painted. $122 month. Available April 15th. 15 minutes downtown. RA. 3399.

Western Ave & Bayard Blvd
Spacious, newly redec. 5 rms., bath; auto. heat. Det. brick rambler, $150. Avail. immediately. Eves., WI. 0298.
J. LEO KOLB CO., INC.
MI. 2100.

HOUSES, UNFURNISHED 51

ALEXANDRIA
2-bedroom duplex with large fenced yard, close to transportation; $115 mo.
Hicks Realty Co., Realtors
AL. 1600. Eves., TE. 2869.

ARLINGTON—Newly decorated 4-bedroom house; conveniently located. $185 month. CH. 8449.

6-MONTH-OLD RAMBLER, 3 bedrooms. One of the best Arlington sections. Corner lot. Chance of a lifetime. Present tenant being transferred; $130 month. LURIA BROS., 2300 Wilson blvd. OW. 8503.

5-RM. BUNGALOW, expansible attic, full basement; $110 per mo. WI. 5441.

WANTED TO RENT 53

AIRLINE executive needs 3-bedroom house June 1. Excellent care guaranteed. FA. 4296.

COUPLE with child wish to rent unf. country house, at least 3 bedrms. and bath, plus maid's room and bath; pref. Langley-McLane area; will pay approx. $150 mo.; gardening hobby. JE. 3-7879.

FOR MAY 21—State Dept. family wants 3 or 4 bedroom, 2-bath house, maid's room; furn. or unfurn.; $150 to $200, year lease or longer; within 40 min. of State Dept. OL. 3332.

RESPONSIBLE FAMILY of 5 need 3-bedrm unf. house; Bethesda, Chevy Chase or Northwest Wash. TE. 8209.

HOUSE WANTED—Will occupy any time during summer, willing to sign lease for 2 years. Fall Church area preferred. Lt. Comdr. Balis, JE. 3-9223.

RELIABLE adults, 3 school age children, need 4-bedrm. unfurn. home; $175-$200 mo. OR. 0360 or OR. 8358.

2 BACHELORS, foreign service, desire small house, possibly furn.; located within commuting range Wash. Conv. trans. Max. $100. Military clause; excel. care. EX. 3712, ext. 27, Mr. Fortunato, 9:30-5:30 p. m.

PROPERTY MANAGEMENT 53A

ACCREDITED MANAGEMENT
The CAREY WINSTON CO.
RE. 3733. Realtors. 739 15th N.W.

GEORGETOWN—Mngmt. a specialty. NELLE LOWE CASSEL, REALTOR 1512 Wisc. Ave. AD. 2113. WI. 3135.

J. LEO KOLB CO.
for 48 years has been efficiently managing real estate. MI. 2100.

COLORED—SPECIALIZED MGMT.—SINCE 1932 R. E. properties. J. E. Greene, 715 Fla. ave. nw. NO. 6144.

OFFICES, DESK SPACE RENT 55

CHEVY CHASE, D. C., on Conn., near Nebraska ave.—3 lge. rms. st. level, pvt. resid.; suit. dr., dentist. Eves., aft. 6. All day Sat., Sun. OR. 0733.

EVANS BUILDING (1420 New York Ave. N.W.)—Available immediately; desirable rooms to meet your requirements. PENN PROPERTIES, 474 K st. nw. ME. 1107.

EXCELLENT office subtenancy, Southern Bldg., very reasonable. Full facil., incl. sec. service. Call RE. 2322.

MODERN dental office, located in downtown Medical Center, 3 operating rooms, 3 complete dental units, 2 modern X-ray machines, refrigerated Buck X-ray tank, sterilizer and autoclave, general anesthesia equipment and an established, prosperous practice. For sale in entirety or for rent. Call EX. 6009.

GEORGETOWN
Suitable for dentist, attorney. Real estate office. Eves., WI. 0296.
J. LEO KOLB CO., INC.
MI. 2100.

SECURITIES BLDG.
729 15th st. nw., heart financial district, ultra modern, air-conditioned suites, available immediately, reasonable rental. DI. 1810.

BUSINESS PROPERTY, RENT 59

COL. BARBER SHOP, 3 new chairs, all new equip. Will lease. Good N.W. loc. MI. 8622, 7-9:30 p. m.

BUSINESS PROPERTY, SALE 60

NR. 18TH AND COLUMBIA RD. N.W.
For the small business man needing a good retail location with income from two modern apartments. Gas heat. Brick garage on rear alley. Priced for quick sale, with exceptionally good financing. Mr. Whitehead, NA. 9300. Eves., MI. 3050. Boss and Phelps, Inc., 1417 K st. nw.

SALE OR RENT
Upper Wisconsin Ave. Desirable corner, with improvements. Near Sears; rent also office space.
A. D. CRUMBAUGH
4906 Wis. Ave. Realtor. WO. 1-3-6-4

WAREHOUSE SPACE 60C

WANTED
Sizable Warehouse
ON RAIL SIDING
Immediate Possession Desired
Either P. R. R. or B. & O.
CALL MR. TRAINOR
KANE TRANSFER CO.
MI. 4600

STORES, RENT 61

ARLINGTON—Store, 25x40, 4038 Lee hwy., suitable for delicatessen, bakery, etc.; 5-year lease; $150 per month.
GEO. H. RUCKER CO., REALTORS
Courthouse Sq., Arl., Va. OX. 0197.

1515 M ST. N.W., downtown retail neighborhood—Will lease. CO. 8849.

SALE INVEST. PROPERTY 62

4-FAMILY BRICK DUPLEX. Conv. N.E. section; 4 1-bedroom apartments. Individual gas heating units. Old established tenants. Priced right for quick sale. H. T. Randolph, RE. 2137, TR. 7265.

REAL ESTATE LOANS 63A

CASH for 1st and 2nd trust notes including first trust on acreage; quick settlement; white or colored; notes in D. C., Md. and Va. Fulton R. Gordon, 1427 Eye st. nw. DI. 5230. Brokers, Attention.

FIRST AND SECOND TRUST LOANS
BARTOW REALTY CO., Realtors
1331 G St. N.W. ME. 2495.

MONEY OR SECOND TRUST
We will buy second trust notes. D. C., nearby Md. or Va.; reas. rates.
NATIONAL MORTGAGE & INVESTMENT CORP.
1312 New York Ave. N.W. NA. 5533

MORTGAGE LOANS, 4-4½-5%. No charge for appraisals. MOORE & HILL CO., 804 17th st. nw. ME. 4100.

SECOND TRUST NOTES PURCHASED
WASHINGTON HOUSING CORP.
CALL NA. 4818.

1ST, 2D, 3D TRUST LOANS—NEARBY MD., VA. and D. C. MO. PAYMENTS LOWERED. ADAMS REALTY CO., 905 N. Y. AVE. N.W. RE. 1612.

SALE, D. C. HOUSES 64

AMERICAN UNIVERSITY PARK—This attractive detached brick on corner lot has 3 bedrooms, 2½ baths, also den and finished attic; besides many other features. It's a real good house and vacant. Move in next week.
BILLINGSLEY & KORZENDORFER
OR. 2326 OR. 6822 'til 9 p. m.

AMERICAN UNIV. PARK, $13,950—Excellent semidetached brick home of 3 bedrooms, bath with shower, living room, dining room, kitchen, porch; near shopping, transp. and school. See it today.
BILLINGSLEY & KORZENDORFER
OR. 2326. OR. 6822 'til 9 p. m.

AMERICAN UNIV. PARK
$26,950
The family wanting a true center hall, Colonial home with den and lavatory on the 1st floor, 3 bedrms. and 2 baths on 2nd, located in a most convenient and desirable location, should see this home today.
C. ALLEN SHERWIN, INC., EM. 4450

BRIGHTWOOD—$14,500. A charming English-style 6-room semidet. brick that looks brand new; oil heat, new refrigerator; garage; beautifully located on nice street near Tuckerman. RAFFELL REAL ESTATE, SH. 1103 till 9.

BRIGHTWOOD
ROW BRICK—2-FAMILY
4-rm. apt. 1st flr.; 4-rm. apt. 2nd flr. Each with priv. bath; gas, h.-w.h. In new-house cond. Conv. to everything; garage. DON BLAIR, RA. 3296.

BUCHANAN ST. NR. 14TH
CONVENIENT TO
ROOSEVELT & MCFARLAND
Beautiful row brick home: 1st floor, living room, dining room, kitchen; 2d, 3 bedrooms and bath. Front and rear porches. Garage.
SIMMONS PROPERTIES
DE. 0730. Eves., DE. 5666.

CHEVY CHASE CIRCLE
NEW LISTING—$28,500
In that desirable part of Maryland just across the District line. Convenient to Blessed Sacrament and bus terminal. A well-built brick with slate roof, center hall plan, living room with adjacent screen porch, excellent dining room, breakfast nook, first floor lavatory, modern kitchen with dishwasher; 2d floor has 3 bedrms. and 2 baths; paneled recreation room with fireplace, gas heat, laundry, 1-car attached garage, nice lot. In excellent condition. Owner has purchased larger home. To inspect call JAMES E. SCHWAB, OR. 5800. After 5 p. m., SLigo 2575 or WO. 1408.

CHEVY CHASE
"THE HAMLOT"
A lovely red brick, slate roof, Colonial home of 3 bedrms., 2 baths, center hall leads to large screened porch, large kitchen, fireplace in living room and recreation room, powder room and servant's lavatory, garage. A beautiful corner within a block of the Columbia Country Club. Eves., Mr. Kolb, MI. 2121.
J. Leo Kolb Co.
MI. 2100

CHEVY CHASE, D. C.—$18,500. This home should be priced at $23,500, but owner must sell at once. Handsome 6-room detached brick, 2 baths, fireplace, garage. Excellent cond. Nr. Reno and Military rds. RAFFELL REAL ESTATE, SH. 7032 till 9.

Chevy Chase Ramblers
FROM $18,850
AT ROCK CREEK PARK, BETWEEN 16th & CONN. AVE.
All brick; 3 bedrooms, 2 baths, living and dining rooms, complete all-electric kitchens; very high elevation; schools, churches, shopping center and bus nearby. Compare these better-built residences—see them being built, select your lot. Have your house designed to suit your individual needs. These are custom-built ramblers. Call WO. 2300, 9 'til 9.
Edw. H. Jones & Co., Inc.
CHEVY CHASE, D. C.

CHEVY CHASE, D. C.
Three blocks to Lafayette School. 1st offering of this prewar detached colonial brick home. 1st floor, living room, dining room, kitchen, screened porch; 2d floor, 3 nice-sized bedrooms, 2 baths, attic, garage, slate roof; very large lot; barbecue grill; will sell fast at $21,950. Call
W. B. WRIGHT, EM. 5600.

CHEVY CHASE
5510 Nevada ave., choice neighborhood, close to shopping, schools. 4-bedrm., 2 baths, mod. kitchen; oil heat, nice yard; $21,500. To inspect call Mrs. Francis DE. 6334.

SALE, D. C. HOUSES 64

CHEVY CHASE, MD.
5 GOOD BEDROOMS
A superbly constructed and maintained brick home, custom built, authentic colonial design, in one of the nicest and most convenient sections of Chevy Chase. This home is very spacious throughout and contains all the necessary requisites for comfortable living. Price $39,500. To inspect call James E. Schwab, OR. 5800. After 5 p. m., SLigo 2575 or WO. 1408.

GEORGETOWN—Large brick house for remodeling; 1 bath, coal furnace, excellent neighborhood. Stanhope Chase, Agent, 1667 Wisconsin ave. nw., NO. 6950.

GEORGETOWN
A delightful brick house in immaculate condition with a large drawing room and a lovely garden.
HOWARD R. McPECK
Call MRS. McPECK, DE. 9338

MASS. AVE. EXTENDED
$20,750
A delightful setting in a close-in suburban area of fine homes. Occupied mainly by young families, making a charming community. Practically new and in excellent condition. Red brick, 6 rooms, 2 baths, living room with open fireplace and picture windows. 3 bedrooms will take twin beds. Slate roof. Attached garage. Level lot, 60-ft. frontage. Fenced-in yard. Gas a.-c. heat. 1st trust, $14,600 at 4% payable $105 per mo., including principal, interest, taxes and insurance. Low cash payment. 1 block to bus. Priced for quick sale.
F. A. TWEED CO.
EXCLUSIVE AGENTS
5504 Conn. Ave. N.W. EM. 1290 'til 9.

MICHIGAN PARK
TAYLOR ST. NR. 18TH
Retiring owner will sacrifice this beautiful entirely detached 2-story Colonial brick home, convenient to Taft Jr. High, St. Anthony's and Catholic University. Call us and make us an offer. Shown by appt. only. NO. 7203; eves., UN. 3507. Woodridge Realty Co.

MICHIGAN PARK
Near monastry, detached Colonial brick. 6 rooms, 3 bedrms., 2 tile baths, full basement. Out-of-town owner has put price and terms for quick sale. Immediate occupancy. Call RE. 6650, 9 till 9.
Colonial Investment Co.

MONTANA AVE. NE.—Like new 6-room row brick, screened front porch, awnings, fenced yard. One block to shopping and transportation. Easy terms. Price is right. Call DI. 1015 till 9 p. m. WM. H. SAUNDERS CO., INC.

North Cap. & Underwood
Veteran-approved semidetached Home at Only
$12,500
All brick, 6 large rooms, immaculate condition. Full basement with outside entrance. Gas heat. Nice fenced-in lot. Only $1500 cash for qualified veteran. Act quickly and call
Sidney Z. Mensh & Co.
RE. 0736

Palisades off Potomac
Brand-new brick home on lot 50x205. 1st floor, living room 15½x25½, with fireplace, modern equipped large kitchen, bedroom and powder room; 2d floor, 2 bedrooms 12x20 and 12x15, plenty of closets. All hardwood floors. Basement has beautiful recreation room finished in knotty pine. Kitchen, bath and utility room. Oil heat, storm windows and screens.
Morgan Real Estate Co.
RE. 4910

ROSEMARY HILLS
RAMBLERS
2 AND 3-BEDROOM HOMES
in this lovely new section off East-West hwy. Full basements. De luxe GE kitchens. Quality construction throughout. Priced from $15,500 to $17,500.
OUT 16th st. to East-West hwy., left ¼ mile to Rosemary Hills, right 2 blocks to homes. Salesman on premises.
Sidney Z. Mensh & Co.
RE. 0736

SHEPHERD PARK
Detached brick home located in convenient neighborhood, near schools and transportation. 1st floor, reception hall, living room with mirrored fireplace, dining room, breakfast room, modern kitchen. 2nd floor, 3 twin-sized bedrooms, 2 modern tile baths, finished bedroom on 3rd floor. Knotty pine recreation room with fireplace and bar. Detached garage; slate roof. Immaculate condition. MI. 3350. Eves., MI. 1091.
D. A. HANES CO., INC.
REAL ESTATE
PROPERTY MANAGEMENT
2003 Que St. N.W.

SHEPHERD PARK
Just completed, corner detached; 6 large rooms, 2½ baths. 1501 Roxanna rd. nw.
Open Daily, Noon Till Dark
SHAPIRO, INC. ME. 1717; TA. 7511.

SPRING VALLEY
TO BE SOLD
TO SETTLE ESTATE
Constructed of Stransteel, stone, brick and Colonial siding, this beautiful home contains center hall, living room, dining room, lavatory, kitchen, 3 well-proportioned bedrms. and 2 baths; storage attic, built-in garage, gas heat.

BETHESDA
Unusual Mediterranean-style house in good residential section, in good condition and ideal for entertaining. Contains spacious entrance hall, large studio-living room surrounded by a second-floor balcony, good library and powder room, excellent dining room, enclosed patio and large kitchen; 3 excellent bedrooms, 2 baths off upper balcony.
W. C. & A. N. MILLER
DEVELOPMENT CO.
Builders and Developers of Wesley Hts., Sumner & Spring Valley
4830 Mass. Ave. N.W. OR. 4464.
Evenings, RE. 6626, Ext. 608
(List Your House With Us)

SUITLAND
Fine prewar 7-room house with an acre of ground, large living room with fireplace, dinette, den, kitchen, powder room on 1st floor, 3 nice bedrooms and bath on 2d floor. Large basement. Fine porch. Close to school and Government buildings. To inspect, call
A. A. CAROZZA CO.
2327 Penn. Ave. S.E. LU. 4-0040.

T. D. BURGESS
OFFERS NUMEROUS VALUES IN SE.
CALL US. VI. 2802 'TIL 8.

WESTGATE
ATTRACTIVE COLONIAL
Brick house and garden; prewar construction. 3 bedrooms, 2 baths; maid's room and bath. Shown by appointment.
MRS. RIGNALD GRADY
Exclusive Agent. OL. 3464.

NEW TYPE RAMBLERS
Completely different from anything previously built in Metropolitan area. Brick, fully equipped kitchens, 5 and 6 rooms. $11,500 to $12,950. Call
FREDERICK REAL ESTATE
2151 K St. N.W. RE. 2461.

OPEN
Distinguished and convenient location. This substantially constructed home of stone brick and Colonial siding has 4 bedrooms, 3 of them are twin size, 1½ baths. Plenty of closet space. A swell recreation room with fireplace. Gas h.-w. h. Slate roof, copper gutters and downspouts. Large fenced lot with outside fireplace. Schools, stores, churches and transportation are just around the corner. A grand home for the family with children. 6024 N. Dakota ave. nw. NA. 6229; eves., WO. 0747.

T. D. BURGESS
OFFERS NUMEROUS VALUES IN SE.
CALL US. VI. 2802 'TIL 8.

3 APTS., built on attractive corner lot in N.W. section; will show excellent return on a substantial cash down payment. Well financed. For inspection by appointment only call the J. R. TENCHER CO., INC., AD. 2644.

HOME & INCOME—Well furn., 3 apts. to rent, 1 for owner, oil heat, hardwood floors, garage, ½ blk. car line. Priced right. ME. 0486, LI. 4-0009.

NEAR CLEVELAND AVE. AND 32D ST.—A Colonial detached brick home of quiet and dignified charm: 5 bedrooms, 3 baths, solarium with fountain on 1st floor; oil h.-w. h. Thos. L. Phillips, WO. 7900. 3518 Conn.

SALE, D. C. HOUSES 64

WEST OF 16TH, NR. WEBSTER—9 rooms, 2 baths, semidetached brick home, side hall, living room with fireplace, dining room, 13x21; den on 1st floor, oil h.-w. heat, 2-car detached brick garage, large 4½% 1st trust. Call DI. 1015 till 9 p. m. WM. H. SAUNDERS CO., INC.

$2,500 DOWN
NR. 5TH & KENNEDY STS. N.W.
3-bedrm. brick home, with side hall entrance; oil h.-w.h., full basement, garage and enclosed heated rear porch. Right in the shopping district. To inspect this home call Mr. Ewell, eves., OR. 5378.
LEO M. BERNSTEIN & CO.
1415 K St. NW. Realtors. ME. 5400

$1,000 CASH
WOODRIDGE, N.E.
$13,000
Excellent detached, stained shingle home; close to Rhode Island ave. and all conveniences and less than one square from school. Two stories, six rooms and bath plus inclosed breakfast porch, full basement, hot-water oil heat, elec. refrigerator, real fireplace, built-in garage; will redecorate to suit. The right home at the right price, on the right terms. Phone Mr. Blackwood, NO. 6597.
SHANNON & LUCHS CO.
1505 H St. NW. NA. 2345

18TH ST. N.W., 3158—Suitable for rest home, nursing home or room renting. 10 spacious rooms, 2 baths, h.-w.h., oil burner, 3 stories and cellar; brick construction; near streetcars, crosstown bus and Rock Creek Park. Must be sold. L. T. GRAVATTE, Realtor, 1518 K st. nw. NA. 0753.

REDUCED TO $16,750
NEAR RIVER RD. AND D. C. LINE
Located near excellent elementary schools and good transportation. This charming painted white brick home offers 1st floor bedroom and bath at a surprisingly low price of $16,750. Immediate possession.
C. ALLEN SHERWIN, INC. EM. 4450.

16TH ST. N.W.
NEAR WALTER REED
Large English-style semidetached brick, 4 bedrooms and 2 baths. Has powder room on 1st floor; maid's room and bath on 3d floor; 2-car brick garage. Oil heat. Owner says sell, make offer.
E. W. THURM
DI. 3306. 908 10th St. N.W.

1416 PERRY PL. N.W.
Attractive well-cared-for 6-room and bath brick home. Has full basement, and new Bryant gas heating plant. Owner leaving city. Priced $12,950, terms.
John F. Donohoe & Sons
314 Penn. Ave. S.E.
LI. 3-0084, eves. OL. 2078

ATTENTION
SERVICE PERSONNEL
AND CIVILIAN EMPLOYES
of Bolling Field and Naval Air Station. This house located in the heart of Congress Heights, se., 5 minutes from the above locations; $1000 cash and payments of $70 per month takes it. This house is semidetached with large front porch, living room, dining room, kitchen; 2d floor, 2 nice bedrms. and beautiful tile bath. If you don't believe it, call RE. 6650, 9 till 9.
Colonial Investment Co.

TWO-FAMILY DUPLEX
CONGRESS HEIGHTS
2½-year-old modern semidet. brick building, consisting of 2 bedrms., liv. rm., dinette, kit. and tile bath each. Completely redecorated. Tenants pay heat and utils. Private entrances. Possession of 1 apt. at settlement. Priced at $16,950. Call Mr. Weiss, eves., JO. 2-5760 or TU. 4036.
LEO M. BERNSTEIN & CO.
1415 K St. NW. Realtors. ME. 5400

$19,750
THIS IS THE LOW PRICE, CLOSE-IN RESIDENCE for which you have been waiting. Public and parochial schools nearby. The living and dining rooms are delightful and the sunny breakfast room with built-in circular leather covered bench is a real joy; 3 bedrooms and bath on 2d, with very large Cellotexed room on 3d floor. The ideal location for the boys' room or the children's playroom. Call WO. 2300, 9 till 9. EDW. H. JONES & CO., INC., CHEVY CHASE, D. C.

ONLY $17,000; DETACHED
1828 TAYLOR ST. N.E.
Open Sat. & Sun., 2 to 5
Brick. Liv. rm., din. rm., kitchen and porch; 3 bedrooms and 2 baths. Full basement with lavatory; oil h.-a.h.; built-in garage. Call Estelle C. Cain, NO. 8258, with
KIRKS REALTY CO.
RE. 3614

OPEN SUNDAY, 2-5
A REAL BUY
5127 ILLINOIS AVE. N.W. This spacious 20-ft. home, facing a public park, is conveniently located to suit all your needs. 1 block from school, shopping and transportation. Substantially built tapestry brick with a through side hall plan, large living room, dining room, cozy panel den and modern kitchen; 3 large bedrooms (2 twin-bed size). Enclosed rear porch. Ample closet space; concrete front porch. Full dry bsmt.; gas h.-w. heat. Det. double garage.
FRED EHRLICH
908 15th St. N.W. ST. 0451-0436.
After 6:30 P. M., TU. 4631.

OPEN SAT. & SUN., 2 TO 5
4832 Illinois Ave. N.W.
VACANT—Beautiful semidetached home. Liv. rm., spacious din. rm., cheerful modernly equipped kitchen, 4 lovely size bedrooms. Front and rear concrete porches. Built-in garage. Oil h.-w.h. Excellent bargain. Definitely must be seen to be appreciated.
KIRKS REALTY CO.
RE. 3614. Eves. RA. 8386.

OPEN TODAY, 1 TO 5
5304 KANSAS AVE.
Beautiful row brick. Large living room, dining room, den, modern kitchen, powder room; 2d floor, 4 bedrooms, 2 baths; finished basement and bath; garage; front porch. Priced right. Quick possession.
Max C. Schwartz, TA. 2500

SACRIFICE AT $12,950
BRIGHTWOOD
Charming all-brick home; 3 bedrooms, living room, dining room, spacious kitchen, full basement; built-in garage. SH. 1011 until 9 p. m.
YOUNG-BOWERS CO.

COLORED—We have houses in all sections of the city. Reasonable. Thos. W. Parks Co., DE. 1160.

COLORED
GIs attention! A good prewar brick, 5 rooms and bath, with full basement. $9950.
A. A. CAROZZA CO.
2327 Penn. Ave. S.E. LU. 4-0040

COLORED, POSSESSION
The Big 3 Are All Here
LOCATION, PRICE AND TERMS.
ALL FOR ONE AND ONE FOR ALL.
1900 BLK. 1st ST. N.E.
JUST OFF R. I. AVE. N.E.
ONLY $695 DOWN
Six-rm. and bath row brick, newly decorated. DET. BRICK GARAGE, full basement, REFRIGERATOR, Venetian blinds, beautiful stove. A word to the wise is sufficient. Priced right, splendid terms.
John D. Neumann, Prop., Inc.
927 15th St. N.W., NA. 2321.

COLORED—Lang Pl. N.E.
Prewar modern Colonial brick home; 2 bedrms., tile bath, gas h.-w.h. Excellent location. Reasonable terms. Call J. P. SMITH, EX. 2480 or AD. 2452.
FRED A. SMITH CO.
REALTORS. 1113 17th St. N.W.

Colored—Brookland
14TH AND LAWRENCE STS. N.E.
Detached 2-story stucco home, 7 lovely rms. and bath, 4 lge. bedrooms; full bsmt., oil heat; lge. beautiful lot 61x100. Priced to sell with reasonable down payment. Call till 9 p. m. weekdays, Sun. 12 to 5.
Wm. Calomiris Inv. Corp.
1012 17th St. N.W. DI. 1655.

COLORED
Attention, Railroad Men
Substantial semidetached brick home, near 3d and T sts. ne.; 5 minutes' walk to 4th st. bridge; streetcar in front of house. Ideal location for men employed on railroad. All rooms large and pleasant. For further information call Mr. Atkinson, DU. 0707, or after 6, DU. 0796.

SALE, D. C. HOUSES 64

COLORED—Detached mod. cottage; auto. heat, hardwood floors; N. Englewood; reasonable. Your terms. Equitable Realty Co., MI. 2080.

COLORED—FIRST TIME OFFERED
4017 4TH ST. N.W.
OPEN SAT. & SUN., 2 TO 5
ONLY $11,000
Semidet. brick. Liv. rm., din. rm., kit., 3 bedrms., bath, full basement, gas h.-w.h.; det. garage. Mr. Kirks, TA. 5664.
KIRKS REALTY CO. RE. 3614

COLORED—VACANT, S.E. Brick, 6 rms., 2 incl. porches, full bsmt.; h.-w. ht. Reas. price and terms. WEITZ REALTY CORP., 905 15th nw. ST. 4555.

COLORED—VACANT
OPP. SOLDIERS' HOME
Beautiful Colonial brick on Rock Creek Ch. Rd.—6 lovely rms., modern kitchen and bath, stove, refrig.; full basement, auto. oil heat; garage. Immaculately clean. House is like new. Beautiful floors. Completely decorated. Don't miss this bargain; price and terms will surprise. RE. 3531, UN. 0759.

COLORED—LIKE NEW
8-YR.-OLD BRICK
BLAINE ST.—ONLY $1500 DOWN
Lovely modern brick house in beautiful N.E. section—6 lovely rms., concrete front porch. New hardwood flrs., modern kitchen, stove, refrig., tile bath, built-in tub and shower; full basement. Lovely lge. front and rear yards. Hurry and call for low price and down payment. RE. 3531. UN. 0759.

COLORED, 2-FAMILY
3-room apt., 1st floor; 4-room apt., 2nd floor, 2 baths; 1-car garage. Convenient neighborhood. Good trans. DON BLAIR, RA. 3296.

COLORED N. E.
For Professional Man
Near Brentwood Shopping Center
FOR BETTER LIVING
This lovely 9-year-old beautiful detached brick home is modern to the minute. Containing 6 lovely rooms, colored tile bath, ultra modern kitchen with garbage disposal, dishwasher and many cabinets; parquet flooring on 1st and 2nd floors. Beautiful crystal chandelier in dining room; lot 56x100, Anchor fence. Many other features too numerous to mention. Priced to sell at $23,500, terms to responsible party. Call EM. 6027.

COLORED—RIVER TERRACE
Monthly Payments—$58
One of the best of these well-built 9-year-old row bricks with a reasonable down payment. Monthly payments to include principal and interest, taxes and insurance. You don't have to be a GI to get this bargain. Henderson, DU. 3052. COX & CO., RE. 1633.

COLORED
4009 CLAY ST. N.E.
A very good 6-room brick, with gas heat; recreation room, parquet floors. Reasonable. May go GI. By appointment only.
A. A. CAROZZA CO.
EXCLUSIVE
2327 Penn. Ave. S.E. LU. 4-0040.

COLORED—REALLY OUTSTANDING
QUINCY STREET CORNER
Large light brick home in excellent condition. Lovely fenced yard, basement suited for offices or recreation room, concrete Colonial porch, attached garage, gas heat. You owe it to yourself to call for appointment now.
Auerbach & Co., DI. 6501
Evenings Call AD. 5769, OR. 0888.

HOUSES WANTED to BUY 65

FOR REAL SERVICE TO SELL YOUR HOME, CALL NA. 7379 TODAY. PAUL P. STONE, REALTOR. 1015 15th St. N.W.

OVER 60 YEARS' SERVICE to local property owners; guaranteed results. WM. H. SAUNDERS CO., INC. DI. 1015

WE HAVE clients who desire homes from $30,000 to $40,000 immediately. James L. Dixon & Co., ST. 7200.

WANTED—HOUSES FOR COLORED CLIENTS. CALL TODAY. REX REALTY AD. 1877

MAY WE SELL YOUR HOUSE?
Our alert sales department has been chalking up mutually satisfactory sales for many buyers and sellers. We need more houses to sell. Let our next deal be yours.
FREE APPRAISALS
R. A. HUMPHRIES
808 North Capitol, Realtor. NA. 6730.

SELL YOUR HOME—We have clients, colored and white, ready to buy. LOWE REALTY CO., NO. 8358.

SPECIALIZING in sales of NE., SE., nearby Md. For quick action, call O'BANNON REALTY CO., PR. 5119.

I WILL PAY you cash today, for your house in any section or in any condition. RE. 2201, SLigo 7747.

FOR EXPERT APPRAISAL and quick sales service, list with L. T. GRAVATTE, Realtor, 1518 K st. nw. NA. 0753.

SELLING YOUR HOME?—Whether it's $15,000 or $50,000 it may delight at least one of our many clients. Please call FRANK S. PHILLIPS, DI. 1411.

SPOT CASH
FOR YOUR HOME
COX & CO.
RE. 1633. SLigo 0775. UN. 1526.

SALE, SUBURB, HOUSES 67

MARYLAND

BETHESDA
Transfer of owners makes these fine homes available.
1—$16,000; 6 r., 1 bath brick, rec. rm.; screened porch; near schools, bus and stores.
2—$16,500. 6-rm., 1-b. brick; nice-size rooms, large lot; porch; school bus at front door.
3—$21,000. 6-rm., 1½b. brick; screened porch, garage; large lot; 1 block to bus.
4—$21,000. 6-r., 1½-b. brick; side porch; all 3 bedrooms are twin-sized rooms; close to bus and schools.
5—$39,500; 1 acre; 9 huge rooms; brick; 2½ baths; screened porch; two-car garage; breakfast nook; this house has everything you could desire.
Northwest Realty, OL. 6867
Eves., call Rohland, WI. 1494, Bush, OL. 5211 or Pfeiffer, OL. 0455.

BETHESDA—$17,950. Most attractive brick and stone rambler, 1½ yrs. old; 27-ft. liv. rm.-din. rm. comb., all-elec. kit., 2 large bedrms., beautiful bath, full bsmt., stairs to floored attic, gas a.-c. heat. Owner moving to larger home. See this today.
BILLINGSLEY & KORZENDORFER
OR. 2326. OR. 6822 'til 9 P. M.

BETHESDA, MD., ramblers, 5904-06 Kingswood rd. Just completed. Can GI. E. M. FRY, INC., WI. 6740.

BETHESDA
3-bedroom brick Cape Cod, large living room with fireplace, dining room, lovely porch, well equipped kitchen, full basement, gas h.-w. heat, garage, beautiful large lot; walking distance to all schools, shopping and bus. This is a new listing. Easy terms. Full price, $16,500.
EXCLUSIVE WITH
RIGGS & CO.
EM. 2345. If no answer, OL. 3315.

BETHESDA
Georgetown rd. Approx. 2 acres. Large old house in need of repairs. This is valuable property. Will afford renovation at the price of $19,750. Call David Laughlin, WI. 2022; eves., WI. 1890.
Eugene B. Gingell, Real Estate
7542 Georgetown Rd., Bethesda.

BETHESDA
New large brick bungalow, located in one of the nicer sections. Living room, 15x21 dining room, 2 large bedrooms and bath on 1st floor; full basement. Priced at $16,500. Eves. call Mr. Meyer at WI. 9346.
SAMUEL E. BOGLEY, INC. WI. 1390.

BETHESDA
Exceptionally nice custom-built brick home, located in the Bradley Hills section; features oak-paneled den, powder rm., large living and dining rms. and modern streamlined kitchen on 1st floor; 3 large bedrms., 2 baths and excellent closet and storage space on 2nd floor; basement has very attractive mahogany paneled rec. rm., furnace rm., laundry rm. and built-in garage. This home was built just prewar by an architect for his own home and is offered for the first time at $27,500.
F. A. TWEED CO.
5504 Conn. Ave. EM. 1290 till 9 p. m.

BETHESDA—RAMBLER
JUST BEING COMPLETED—In a well-developed subdivision on a 75-ft. lot with lovely shade trees. All-brick, 3 bedrooms, 2 baths, living and dining rooms, built-in garage. Recreation room space. Air-conditioned heat. You will be delighted with the location and with the view from the large living room window. Call today WO. 2300, 9 'til 9. EDW. H. JONES & CO., INC., CHEVY CHASE, D. C.

BETHESDA
YOU'LL WANT TO SEE
Attractive 5-room brick home in excellent location. Contains 2 bedrooms and bath on 1st floor; 2d floor suitable for later addition of 2 bedrooms and bath. Full basement, large corner lot with many trees. Owner leaving town. Only $15,500. Call WI. 6649; eves., OL. 7479.
ALLIED REALTY CO.
6700 Wisconsin Ave. at Bradley Blvd.

VIEWPOINT By Dave Gerard

"It's a wonderful analysis of the events foreshadowing the French revolution. Historically, very interesting!"

"I've read parts of it. It's called 'The Passionate Wench'!"

SALE, SUBURB. HOUSES 67

MARYLAND

BETHESDA, MD.
Convenient residential section, near stores, schools and transp. Detached brick home, with 3 bedrms., liv. rm., din. rm., kit., encl. porch, full basement, det. garage, lot 55x100; owner leaving town and will give consideration to substantial cash payment. Call ME. 1143 until 9 p. m. J. WESLEY BUCHANAN, REALTOR.

CHEVERLY
ARCHITECTURAL GEM—7-room brick, slate roof, 3 bedrooms, 1st floor den, 1½ baths, built-in garage, A-1 condition, beautifully landscaped lot. Priced $16,500. Terms. Call WA. 3900 till 9 p. m.
ROBERT S. DAVIS & CO.

CHEVY CHASE—Comparatively new and very attractive det. stone and clapboard; 6 rms., 2½ baths, built-in gar., slate roof, gas heat. $17,000. 1st trust 4%; asking $23,500; must sell. Eves. call RA. 5924, FRANK S. PHILLIPS, DI. 1411.

CHEVY CHASE, MD.
In the Forest section between the country clubs and very convenient to the schools. An individually designed residence for real family living. 3 bedrooms, 2 baths. Den. Spacious living and dining rooms. 2 extra rooms on 3d floor. 2-car garage. A very fine brick and frame Colonial worth seeing right away. Call WO. 2300, 9 'til 9. EDW. H. JONES & CO., INC., CHEVY CHASE, D. C.

CHEVY CHASE, MD.
Large, new, deluxe rambler completely finished, decorated and ready for immediate possession. Large living room, fireplace, large separate dining room, complete kitchen, 4 bedrooms, 3 baths all on one floor. Large basement, beautiful recreation room, fireplace, maid's room and full bath; 2-car garage. This will sell fast at $31,000. Call
W. B. WRIGHT EM. 5600

EDGEMOOR
A lovely suburban home, in a close-in location; 1st floor has large living room with fireplace, dining room, kitchen, den, powder room and living porch; 2d floor has 4 bedrooms and 2 tile baths; 3d floor: finished, heated room. Basement has recreation rm. with fireplace, and maid's room with full bath. Large lot; 2-car garage. Call till 9, EM. 1800.
Chevy Chase Realty Co.

HYATTSVILLE HILLS—6-room prewar brick in section of lovely homes. Large level shaded lot. Full dry basement. Oil h.-w.h. Fireplace, garage. Only $13,500. John H. Johnson, WA. 5050.

HYATTSVILLE—4-bedrm. brick Cape Cod bungalow, new cond., full bsmt., gas heat, new everything, $1,700 cash, $84.50 per mo.
COLLEGE PARK—Lovely 5-room shingle bung., lge. fenced lot, nr. everything, $8,500, $1,600 down, $67.50 per mo.
LOUIS MILLER, REAL ESTATE,
UN. 2723, eves., UN. 4256.
5213 Baltimore ave., Hyattsville

ROCK CREEK HILLS
¾-ACRE LOT
Large restored old home consisting of living room, dining room, kitchen, den, 3 bedrooms and modern bath; basement, slate roof, 2-car detached garage; beautiful lot with stately trees and shrubbery. Truly a wonderful buy at $18,750. EDGAR L. WEBSTER, OR. 5700, EM. 9524.

Rollingwood-Chevy Chase
Custom-built center hall, a charming detached brick, possessing all the desirable features that make for gracious living. Delightful living room with screened porch. Extra large den with lavatory, family-size dining room with modern kitchen and equipment. 2d floor offers 3 large bedrooms, 2 baths. Additional bedroom and bath on the 3d floor. Spacious closets throughout. Automatic a.-c. heat. 2-car garage with easy approach. Price revised for immediate sale, with quick possession.
ARLIE L. JOHNSON REALTY CO.
3402 Conn. Ave. OR. 7100.

SILVER SPRING
Unusual 3-bedroom, 2½-bath home with recreation room, garage, large lot. Close to schools and transportation. Owner must sell. Priced reasonably at $22,950. Immediate occupancy.
HOLMEAD, REALTOR
SH. 6200 'til 9.

SILVER SPRING—$12,950. Well designed 6-room, 2-story home on large landscaped lot; finest materials and construction; full basement, outside entrance; $2750 cash, $75 per month. Call DI. 1015 until 9 p. m.
WM. H. SAUNDERS CO., INC.

SILVER SPRING
OFF FLOWER AVE.
6-room brick Colonial, dining room, full basement with outside entrance. Convenient to shopping, schools, trans. Terms to suit purchaser. Call MR. SUMMIT, TW. 0344 or RE. 6508. Exclusive with
WM. T. TILLER
"Try TILLER FIRST"

SILVER SPRING
105 PARK VALLEY ROAD
OPEN SAT. & SUN.
OVERLOOKING SLIGO PARK AND CREEK
Beautiful brick bungalow with 5 large rooms, unfinished attic and recreation room; full basement, gas heat; screened porch. Out Piney Branch rd. to Park Valley, right 1½ blocks to 105. For sale by OWNER, GE. 0257.

SILVER SPRING,
$13,950
Exceptionally fine bungalow, full din. rm., 3 bedrms. and large pine-paneled den. Stairway to unfinished 2d fl. Full bsmt. with outside entrance. We consider this an exceptional buy.

WOODSIDE PARK
You and your family will enjoy a new phase of freedom in this spacious true center-hall rambler, nestled in the quiet residential Woodside Park section, measuring 53x36. Liv. rm. 22.4x13.2, din. rm. 11.2x12, 3 bedrms. (12x13.8), (13.2x13.8), and master bedrm. (17x13.2), 3 colored tile baths, roomy double closet, spacious entrance foyer and 6.4 center hall. Built-in garage. Large screened porch adjacent kit. for your summer dining enjoyment. Recr. rm. space. Ideally located on pleasant, wooded, corner lot. Near transp. Close to shopping and schools. This home of preferred quality is custom-built and priced accordingly. Shown by appt. only.
GRAHAM & CO.
SLigo 6010 till 9 P. M.

SILVER SPRING
2-story asbestos shingle home; 3 bedrooms and 1 bath; lot, 50x220. Price, $9,250.
Thompson & Gray, Realtors
904 Ellsworth Dr. SLigo 6100

SILVER SPRING
Close to St. John's Parochial School, 4 bedrooms and 2 full baths; recreation room; corner lot.
Thompson & Gray, Realtors
904 Ellsworth Dr. SLigo 6100

SILVER SPRING, MD.—New conveniently located 7-room brick on large lot; bedroom or den (12x12) and full bath on 2d floor; full bsmt., gas heat, built-in garage; front porch. Priced under $20,000. Terms. Call DI. 1015 till 9 p. m.
WM. H. SAUNDERS CO., INC.

SALE, SUBURB, HOUSES 67

MARYLAND

SILVER SPRING-WHEATON AREA
2504 Ennalls Ave.
Large 5-room brick Cape Cod, plus 2 rooms, kitchen and bath apt. on 2nd floor, private entrance. Full basement, attractive lot. Impossible to reproduce this house today for its sale price. Call us for appointment to see this delightful home.
THE J. R. TENCHER CO., INC.
AD. 2644.

SILVER SPRING—Ramblers. Fireplace, picture windows, etc. Excel. priced. Frank L. Hewitt, SLigo 8900.

SILVER SPRING
STONE-BRICK RAMBLER
3 BEDROOMS—$18,950
Large living room with fireplace, picture window, porch, dining room with picture window, modern kitchen, bath, full basement. This home is really a housewife's dream and is located in the country club section.
Deluxe Colonial—$17,500
Foyer entrance into large living room, side porch, family sized dining room, modern kitchen with table space; 2d floor, large master bedroom and bath, 2 other large bedrooms and bath; full basement, lav. and partly finished rec. room, gas h.-w. h.; well landscaped lot with dogwood trees; convenient to everything.
CAPITAL REALTY CO.
If You Want to Buy or Sell Call
SH. 0673. 10126 Colesville Rd.

SILVER SPRING
Very attractive new Colonial brick home, 14x18 living room with picture window, guest-size dining room with picture window, large equipped kitchen, half bath on 1st floor; 3 large bedrms. and bath up. Utility room, gas heat. Unusual setting on large landscaped lot with many tall shade trees. Close to every convenience, and in a section of individuality; terms. Price, $15,950.
Wood-Conley Co., Realtors
8710 Ga. Ave. SLigo 5700 till 9 p.m.

SILVER SPRING—New 2-bedroom brick ramblers with regular dining room, ultramodern kitchen, and electric dishwasher. Utility room with Bendix. Level lot with tool shed. Excellent location. Only $16,950; terms. Call DI. 1015 till 9 p. m.
WM. H. SAUNDERS CO., INC.

SOMERSET
A rambler elite; large liv. rm. with custom-built firepl., modern kit., din. rm., 3 bedrms., 2 baths, maid's rm. and bath and heated garage; on large wooded corner lot. Call Mr. Jeffers, DI. 5568 eves., for appt. to inspect or
WILLIAM T. TILLER
Mills Bldg. RE. 6508

TAKOMA PARK
$13,000—TERMS
5-ROOM FRAME BUNGALOW
Quiet residential street; convenient to everything; large garden lot; detachd garage. Excellent condition.
ROBERT E. LOHR
311 Cedar St. N.W.
GE. 0881. GE. 0257.

WESTMORELAND HILLS
In this rolling, wooded section immediately adjacent to the D. C. line and Mass. Ave., we are pleased to offer this charming 4-bedroom pre-war brick home. Unusual in floor plan, it must be seen to be appreciated.
C. ALLEN SHERWIN, INC. EM. 4450

WHEATON
11610 GRANDVIEW AVE.
Assume FHA-GI trust on this 2-year-old 6-room brick home. Newly decorated.
WESLEY O. BOWYER, JA. 4-1119

WOODSIDE PARK
Beautiful new brick rambler on large corner lot in best section of Silver Spring. Center hall, 23x13 living room with fireplace, guest-size dining room, ultra modern electric kitchen, 3 large bedrooms, 2 full tile baths on first floor. Very large screened porch. Huge basement. Full tile bath. Plenty of space for recreation room. Attached garage. Excellent value at $29,000.
Wood-Conley Co., Realtors
8710 Ga. Ave. Sligo 5700 till 9 p. m.

WOODSIDE PARK
DE LUXE RAMBLERS
A new group of homes in this finest Silver Spring area.
Three bedrooms, 2 baths, elaborate GE kitchen. Full basement with outside entrance. Nice lots.
OUT GEORGIA AVE. FIVE BLOCKS BEYOND TRAFFIC LIGHT AT COLESVILLE RD. TURN RIGHT AT BALLARD ST.
Sidney Z. Mensh & Co.
RE. 0736

SEE THIS
lovely brick Cape Cod boasting nice living room with fireplace, dining room, ultramodern kitchen, 2 bedrooms and bath on 1st floor, stairs to semifinished 2d floor with roughed-in bath and room for 2 spacious bedrooms. This home carries $13,100 trust now; full price only $15,500. Full basement.
EXCLUSIVE WITH
RIGGS & CO.
EM. 2345. If no answer, OL. 3315.

3-BEDROOM BRICK RAMBLERS for $10,000 will soon be available. Place your reservation order. ASK-US REALTY CO., GL. 1252

$1,000 CASH
buys this new large 2-bedroom home situated on a lot 85x195 with several trees. Balance financed like rent. 10 minutes to downtown D. C. You don't have to be a GI to get this one. Let us tell you more about it by calling OW. 1004.
LES FARNUM & ASSOCIATES

RAMBLER
3 Bedrooms, 3 Baths
In beautiful Rock Creek Hills, immense "L" shaped living room and dining room, 24x30; delightful kitchen and breakfast room, all bedrooms spacious. Full basement with shower and fireplace, 2-car attached garage; owner wants smaller home. Imposing lot 90x180. For an appointment to see call today.
SH. 8010
MONTGOMERY
INVESTMENT & INSURANCE CO.

1¼ ACRES, 5-rm. and bath bungalow; city water; inclosed rear porch, large screened front porch, full dry basement, oil h.-w. heat; garage; play house, outside fireplace. Lanham, Md. A bargain at $12,950; substantial cash. ALVIN EPLING, UN. 0313.

VIC. OF HYATTSVILLE—GI approved brick rambler; new cond.; $11,500, $400 down, $85 per mo.
VIC. OF HYATTSVILLE—GI approved; 6-rm. sgle. home, oil h.-w.h., 2-car garage; $13,000, $1,300 down, $85 per mo.
VIC. OF HYATTSVILLE—GI approved; 4-rm. shingle bung., $7,750, $500 or less down, $45 per mo.
LAUREL—GI APPROVED—4-rm. masonry bungalow, full bsmt., oil a.-c. heat; 2 blks. from the center; $8,700, $500 down, $52 per mo.
LOUIS MILLER, REAL ESTATE
UN. 2723, eves., UN. 4256.
5213 Baltimore ave., Hyattsville.

A BARGAIN FOR YOU
GOOD NEIGHBORHOOD
Convenient transportation. Colonial, brick, 2-story, 1½ years old; 3 bedrooms, living room with fireplace, dining room, full basement; large lot with shade. Owner has been transferred. Immediate occupancy. Priced under $14,500. A chance that seldom comes. Phone today.
SH. 8010
MONTGOMERY
INVESTMENT & INSURANCE CO.

SALE, SUBURB, HOUSES 67

MARYLAND

COOL AND CRISP
describes the appearance of this new white clapboard rambler with ½ acre. 23-ft. living room with wood-burning fireplace, dining room, equipped kitchen, laundry room, 2 large bedrooms, 1½ baths, stairway to unfinished attic, full basement, with 2-car garage and recreation room space with fireplace. $21,500.
W. L. LEBLING, REALTOR
7200 Wis. Ave., Bethesda, Md.
WI. 1122.

$14,500 UP—BRICK RAMBLERS
Brick rambler. 3 bedrooms, large living room, full basement, built on choice nearby Silver Spring locations. Completed within 90 days. Terms to suit. SH. 1011 until 9 p. m.
YOUNG-BOWERS CO.

$11,750 BRICK
3 bedrooms, living room, dining room and kitchen; h.-w.h., gas; full painted basement; master bedrm. 28 ft. long. GI or FHA.
$12,500, 2 BATHS
Brick; 1st floor: living room, dining room, kitchen, 2 bedrms. and bath; 2d floor: 2 bedrms., bath. Full basement; gas heat. GI or FHA.
$12,950, LARGE LOT
with Anchor fence, 110x100; 6 very large rooms and bath; h.-w.h., oil; large screened porch. Many shade trees and flowers.
$13,950, 2-FAMILY
Brick. Each apt. 2 bedrms., living room, dining room, kitchen and bath. Full basement; h.-w.h., oil; corner Anchor fenced lot; garage.
BURCH REALTY CO.
Realtors, 8505 Baltimore Blvd.
College Park, Md. TO. 5783, TO. 6338
Eves., WA. 5641, UN. 3391, SH. 7610

FOR THE BEST IN MD. PROP.
Call
WM. H. SMITH, INC.
7626 Wisconsin Ave. WI. 7735.

"Rambler—$15,950"
Woodmoor, Silver Spring; 3 bedrms., liv. rm. with firepl., dinette, equipped kit. with breakfast nook; full bsmt. with lavatory and outside entrance; porch; Venetian blinds.
SEE IT TODAY!
"Bungalow—$14,750"
FLOWER AVE. SECTION, SILVER SPRING: BEAUTIFUL CORNER LOCATION: 2 BEDROOMS, LIV. RM., DIN. RM., EQUIPPED KIT., LARGE SCREENED SIDE PORCH, FULL BSMT., CLOSE TO EVERYTHING.
"Colonial—$19,950"
Country club section, Silver Spring: 3 extra-sized bedrms., 22-ft. liv. rm. with fireplace, huge din. rm., fully equipped kit.; full bsmt. with rec. rm., side screened porch, slate roof; wall-to-wall carpeting; 2 blks. to Indian Spring Country Club; $13,500, 1st trust at 4%.
Woodmoor Agency, Inc.
SH. 5555 till 9 P. M. SH. 3575.

$13,750.00
ASSUME $11,428.77 GI LOAN
This is your opportunity to purchase a large 2-bedroom bungalow with living room, dining room, well-equipped kitchen, full basement and expansion attic. Monthly payments, $86, including taxes and insurance. SH. 1011 until 9 p. m.
YOUNG-BOWERS CO.

BRAND NEW
WAITING FOR YOU
Brick bungalow, 2 bedrooms, nice tile bath, large living room, very roomy kitchen, utility room, laundry tubs, gas a.-c. heat. Large lot. Bus at front door. $9,950 with $2,000 down.
A. A. CAROZZA CO.
EXCLUSIVE
2327 Penn. Ave. S.E. LU. 4-0040.

4 BEDRMS., 2½ BATHS
SUPERB LOCATION
Large living room, dining rm., breakfast nook, de luxe kitchen on 1st floor; rec. rm., maid's rm. in basement; large corner lot 100x150. Owner leaving town. $28,500.
HOWARD R. SCHAFER
7245 Wisconsin Ave. WI. 5441.

BRICK BUNGALOW
New and lovely, living room, dining room, kitchen, 2 bedrooms, tile bath, expansion attic large basement with outside entrance. Gas heat. Detached brick garage. 1 block to bus. Reasonable price and good terms.
A. A. CAROZZA CO.
EXCLUSIVE
2327 Penna. Ave. S.E. LU. 4-0040

PREWAR COLONIAL
Den and ½ bath on 1st floor; center hall, beautiful living rm., dining rm., large kitchen, 3 twin-size bedrms., 2 baths up; bedrm. and bath on 3d floor; oil h.-w. heat, 2-car garage, beautiful yard. Reduced for quick sale. $32,650.
HOWARD R. SCHAFER
7245 Wisconsin Ave. WI. 5441.

FOR SALE BY OWNER
Stone and brick Colonial, 1½ yrs. old. Large rooms, 1½ baths, basement. Many unusual features. Open Sat. and Sun. all day. SH. 7155. Directions—Out Colesville rd. to Indian Spring dr., right on Indian Spr. dr. to Caroline 9510.

VETERANS ONLY
Fine residential districts, $10,350 to $12,000. 5 and 6 rooms, full basement, fully equipped, traditionally Cape Cod and 2-story homes. Planned with modern flair. To reach—Drive out New Hampshire ave. beyond University Lane, approx. 1½ miles; homes on left side of New Hampshire ave.
BOSWELL MILLER
CONSTRUCTION CO.
Weekdays, AP. 1111, 9 to 5.

HERE IS REAL VALUE
BRICK BUNGALOW
Apt. size house, 2 bedrooms, living room, dining room, kitchen, basement with outside entrance, white picket fence. Priced under $12,000. Se it today. Call
SH. 8010
MONTGOMERY
INVESTMENT & INSURANCE CO.

BRICK RAMBLERS—$13,500 up. Smart 3-bedroom homes in Indian Spring Village. The best buys in Silver Spring. Only a few left. RAFFELL REAL ESTATE, SH. 8794 till 9.

2 BARGAINS
1. Laurel $800 down. GI or non-GI. Charming 2-year-old, 5-room bungalow. Full basement and attic, fireplace, equipped kitchen, oil heat, $10,800.
2. Wheaton. $900 down. GI or non-GI. Pretty 2-bedrm. bungalow. 1 blk. from grade school and bus. Gas heat, full bsmt. and attic. Big fenced lot. $10,750.
RAFFELL REAL ESTATE, SH. 1103

FIVE BEDROOMS, 3 BATHS
Large liv. rm., din. rm., elec. kit., rec. rm. and dble. det. garage. Lot 100x200. GALLE, SLigo 4575 Eves., SLigo 4968, WO. 4331.

RAMBLERS—Choice Sil. Spg.-Bethesda locations. GALLE, SLigo 4575. Eves., SLigo 4968, WO. 4331.

FHA-VA APPROVED
BEDROOM AND BATH 1st FLOOR
This extremely comfortable Dutch Colonial home has large bedroom and full tiled bath on 1st floor, in addition to living room, sunroom, kit., 2 bedrms. and full bath on 2d fl. Lots of closets, full basement with unfinished recreation room, new 2-car garage adds to its livability; ½ blk. transp., 1 blk. shops and schools. Price $13,950. GI $1200 down. TO SEE: Out Bladensburg rd. just across D. C. line in Cottage City, 3700 37th pl. AP. 2707, OL. 8775.

MODERN BRICK
IN BETHESDA
$16,250
A home of individual charm. Situated on a 75-ft.-wide lot; convenient to school. Two stories, 6 rooms (3 bedrms.), 1st-floor lavatory, full basement with outside exit to yard; gas air-conditioned heating system; all-electric kitchen; large porch, slate roof, copper gutters and plumbing. Easy terms. Veteran approved. Owner in Florida, must sell now. Phone Mr. Brill, WI. 7105.
SHANNON & LUCHS CO.
1505 H St. NW. NA. 2345

$1000 DOWN—GI
2 Miles Bethesda Naval Hospital
3-bedroom brick, $74.71 per mo. including taxes and insurance. Like new with large living room guest size dining room. Equipped kitchen on 1st floor; 3 bedrooms and tile bath on 2d floor. Full basement, gas air conditioned heat. Lot 65x150; subject to VA approval. Call Mr. Gordon.
FREDERICK W. BERENS
NA. 9141
Sales Inc., 1520 K St. N.W.

SALE, SUBURB, HOUSES 67

MARYLAND

COUNTRY CLUB AREA OF BRADLEY BLVD.
Here is a modern, detached brick home, 8 years old, with a lovely paneled den, half bath, on first floor. Living room, dining room, kitchen, 3 bedrooms, 2 baths on 2d floor. A beautiful mahogany paneled recreation room, maid's room, full bath in basement. Garage. Excellent condition. Owner must sell. Call
W. B. WRIGHT EM. 5600.

REAL VALUE
First showing of 6-room brick house in Silver Spring location; unbeatable for convenience to schools, stores and transportation; 3 bedrms., full basement, unfinished recreation room; 17,000 cubic ft. in house which is only 4 years old. Rambling roses and other extras. Excellent financing. OWNER TRANSFERRED to New York. Forced to sell. Asking $14,500. SLigo 2635 for appointment.

HEART OF BETHESDA
BUNGALOW—$11,000
6 rooms and bath; basement; 2-car garage; corner lot.
HOWARD R. SCHAFER
7245 Wisconsin Ave. WI. 5441.

$56 PER MONTH
Modern 2-bedroom bungalow. Bendix, dishwasher. Many built-ins, including television and breakfast bar. Picture windows. Large fenced lot. Many trees. Close to school and bus. Gas heat. $9,950. By owner, 2805 Jennings rd., Kensington, Md. Phone LO. 5-1376.

VIRGINIA

ALEXANDRIA—Attractive brick Cape Cod, No. 25. Large living room, fireplace, detached garage, large lot. $12,950.
MARCUM REALTY
Shirlington Bus. Cen. KI. 8-8600.

ALEXANDRIA
19TH CENTURY CHARM
This unusually fine brick home is listed among the famous old homes of Alexandria and has been recently redecorated. The interior charm of this home must be seen to be appreciated, with its 5 bedrooms, 5 fireplaces, 34-ft. living room and English basement. Ideal for large family, entertaining, or income possibilities. Priced at only $21,000 for immediate sale.
TALMAGE WILCHER, INC.
EXCLUSIVE. REALTORS-BUILDERS
1738 Wilson Blvd. JA. 8-8000.

ALEXANDRIA
REAL ESTATE
THE M. H. BARRY ORG.
ALL THREE
ARE
SYNONYMOUS
AL. 0078. TE. 2442.

ARLINGTON
Six-room asbestos shingle bungalow. Range, refrigerator and washer, oil heat, full basement, level lot. Convenient location. $12,950. Will go GI. 10% down. Balance less than rent.
MAC LINDSEY
CH. 6090 OX. 2211

ARLINGTON
1. New 3-bedroom bungalow. About $1000 down. Small monthly payments. Equipped kitchen, Bendix and disposal unit. Only $13,750.
2. Lovely 4-bedroom Dutch colonial, large living room, dining room, equipped kitchen. Small down payment. Owner asks but $15,950.
THE GOSS CO., REALTOR
OW. 3745, 9 to 9.

ARL.-FALLS CHURCH VALUES
Haven For Small Family
Masonry Colonial home, has 26-ft. living room-dining room combination with kitchen, front and side porch, very nice dry basement, automatic oil-heating plant; upstairs is exceptionally spacious master bedroom with smaller family or guest bedrm. Complete tile bath. Attractive lot fenced in rear. School and bus near. Owner going to Richmond. Asking $11,950. See by calling OW. 9090.

ANTIQUE BRICK
$12,500
Good No. Arlington residential area; 6 rooms and bath, arranged with 2 bedrooms and bath on 1st floor. 1 large bedrm. up. Attractive living room with fireplace. Separate dining room and equipped kitchen. Ideal for older couple or small family. Easily accessible. Already VA-approved. See by calling OW. 9090.

SWEETER BERRIES
grow a little higher up on the limb. This home is certainly a little higher up and with a sweet view too! 6 rooms and partial basement. Corner brick fireplace and picture window in living room. Center stairway. Yes, air, up and away from the street noise. Ideal spring and summer location. Now asking $14,250. Will accept G.I. contract. Inspect by calling OW. 9090.

The Address Is Secret!
We must take you to this home, but we promise not to disappoint you. Really an attractive Cape Cod with charm and character. 5 eye-appealing rooms, tile bath and brick fireplace on 1st floor; 2 rooms up, 1 is small and suitable for sewing, etc. Nice basement. Carefully kept yards. A real nice location. $15,950 will buy it! Call
Real Estate Service, Inc.
4763 Lee Hwy., Off Glebe Rd.
OW. 9090

ARLINGTON
ECONOMICAL
Small older home, needs a few dollars and some work on it but is priced accordingly. Good lot in nice location. Only $6300. To inspect, FA. 1415 till 8 p. m.

SHIRLEY HWY.
CALIFORNIA BUNGALOW
AND ACRE—$13,950
Attractive home, nice setting of boxwoods and flowers; 2 poultry bldgs. and large garden. May go GI. Phone FA. 2122 till 8 p. m.

SECLUDED
STREAM & 5 ACRES
VETERAN APPROVED
Conveniently arranged as 2 apts. or for large family. There is also a log guest house and chicken house. Nice wooded acreage and pond; 15 minutes to Pentagon, $18,500. Phone FA. 2122 till 8 p. m.
CAPUTI REALTY CO.
121 S. Wash. St., Lee Hwy. at Broad

BEVERLEY HILLS
NICE TO HAVE A MAN AROUND
This house if he likes tools and a work shop of his own. The wife will love the kitchen and the charming living rm., dining rm., screened porch; 4 bedrms.; upstairs will please the whole family.
N. C. HINES & SON
Courthouse Sq. OW. 9020-9023

BEVERLY HILLS
6 lovely houses in this highly desirable location. $17,950 to $25,000. Call for appointment to see 1 or all.
HICKS REALTY CO.
AL. 1600. OV. 3967; Nite, OV. 6677.

BEVERLEY HILLS
So accessible to Pentagon and country club. Delightful living rm., dining rm., kitchen, ½ bath, screened porch overlooking beautiful yard where summer dinners can be enjoyed; 3 bedrms. upstairs; full bsmt. and garage. Reasonably priced.
N. C. HINES & SON
Courthouse Sq. OW. 9020-9023

FALLS CHURCH
3 BEDROOMS, 1½ BATHS
Cape Cod in design, functional in floor plan; 1st flr., liv. rm., 16x12; din. rm., 13x9; bedrm., 14x12; ½ bath, lge. equipped kit., breakfast space; 2d flr., 2 twin-size bedrms., excel. closet space, bath, full bsmt., oil heat, outside entrance, brick patio in rear. Storm windows and doors. Immediate possession. Near school and transp. $13,000. Subject to GI appraisal, $1,500 cash, $75 mo. Needs some redecorating.
LUCILLE COOK
FA. 3272. Exclusive. FA. 4664.

SALE, SUBURB, HOUSES 67

VIRGINIA

FALLS CHURCH
Colonial brick home, large living room with fireplace, family size dining room, elec. equipped kitchen, 3 large bedrooms and full bath on 2d floor. Full basement, outside entrance, laundry trays and recreation room. On ½-acre lot. Substantial cash payment required. Balance on convenient monthly terms. Shown by appointment only.
SEWELL REALTY CO.
14 S. Glebe Rd. at Lee Blvd.
Phone OX. 0217. GL. 1878.

LYNHAVEN—5-room row brick, near National Airport and Potomac Yards; full basement, o. r.-c. heat; excellent condition; available immed. Reas. terms. Call DI. 1015 till 9 p. m.
WM. H. SAUNDERS CO., INC.

LYON VILLAGE
Large Dutch Colonial in this prize section. Solid enduring value in every line. It features: center hall, 26-ft. living room, 14-ft. square dining room, pleasant kitchen; full basement; 4 corner bedrooms upstairs; ½ bath on 1st floor; full bath on 2d floor. Detached garage, corner lot. 1 block to bus line.
MANNAS REALTY CO.
2116 Wilson Blvd. GL. or OX. 2784.

MORRISVILLE, VA.
3-room bungalow on 1½ acres. Close to stores, schools and church. Will accept best offer. For information write Mr. Clifton Brooks, at 5652 No. 8th, Arlington, Va.

N. ARLINGTON
3-bedroom brick rambler, 1½ baths with full basement, outside entrance, on grade level; a custom-built house with many extra features added. Lot 70x125. Price $18,950 with $15,000 1st trust.

4-BEDROOM COLONIAL
With den or bedroom and full bath on 1st floor; 6 months old; in new-house condition. Price, $21,500.
M. T. BROYHILL & SONS
Realtors, Builders, Insurers & Developers
4624 Lee Highway, Arlington, Va.
JA. 4-1300. Open 9 to 9.

RIVERVIEW
All city conveniences, new 5-room and bath brick home with side porch, full basement, gas heat, fully equipped kitchen; lot fronts 68 feet on the King highway. Attractively furnished. $12,350. Down payment including furniture, $2850, balance $75 monthly including interest, taxes and insurance. Unfurnished $11,300. Down payment $1800. Possession May 1st.

COUNTRY HOME
Near Belle Haven Club. 2-acre beautifully landscaped wooded lot. Frame house, 1st floor, reception hall, step-down living room with fireplace, dining room, 13x14, fully equipped kitchen, small bedroom and bath; 2d floor, 3 bedrms. and bath; large front porch, garage. Sale price $18,500. Will sell with 1 acre for $16,500.
R. L. KANE, INC.
REALTORS
King and Wash. Sts., AL. 3019

VIENNA, VA.
Substantial 2-bedroom Cape Cod brick home with expansion attic and full basement. Approx. 6/10 acre; $2,500 cash required. Part GI financing. This won't last long so call and come out early.
EASTMAN & SEAY
Realtors FA. 2620.

CALIFORNIA BUNGALOW
Are you looking for an attractive suburban home close to transp., shopping and convenient to everything. On large lot, good garden space; fenced yard and at a very attractive price. Phone FA. 2122 till 8 p. m.
CAPUTI REALTY CO.
121 S. Wash. Blvd.
Lee Hwy. at Broad St.

$13,000
3-BEDROOM BUNGALOW
A well-planned asbestos shingle home with 3 bedrooms on first floor. Living room with fireplace, newly equipped kitchen, nice dining room, tiled bath, full basement, expansion attic. Oil a.-c. heat. Fenced rear yard. Nice size lot. Reasonable cash will handle.
JNO. J. LOFLIN
2420 Wilson Blvd. GL. 4312, OX. 0079

NEAR BUCKINGHAM
In this ideal section own your own prewar brick home, 2 bedrooms and tiled bath on 1st floor; attractive living room, full dining room, equipped kitchen, one large finished room plus storage space upstairs. Full basement. Quick sale price, $15,950. Owner here from Florida to effect a sale.
ARLINGTON REALTY CO.
2204 Wilson Blvd. OW. 9300

OFFICER'S TRANSFER
Makes immediately available this lovely No. Arl. 6-room home at $14,950. Splendid condition and neighborhood, with white picket fence and everything. Near Wilson blvd. bus and grade school. Be one of the first to see this new listing. Call 9 till 9.
KEITH D. BRUMBACK
CH. 3527. Exclusively. CH. 5873

Hit the Jack Pot!
Here's value! Location! Good living! Two-year-old brick Colonial with large living room with adjoining glassed closed sun porch, dining rm., de luxe equipped kitchen; 3 bedrms. and bath on 2d floor. Attached garage, fenced rear yard, shade trees, storm windows. Should GI at $17,750.
REALTY, INC.
4751 Lee Hwy., at Glebe. JA. 4-1020

For Courteous, Efficient Service Call
EDWARDS REALTY
KE. 3-5855. CH. 4733.

CLUB MANOR ESTATES
High on a hill is this comfortable white brick home, built for gracious living, large living room, dining room, modern kitchen, den and ½ bath on 1st floor; 2d floor, 3 large bedrooms, 2 baths, basement, recreation room, maid's room and bath. You will enjoy this wooded section. Five minutes to Pentagon, school and shopping near. The price is right. Call Mrs. Sutton, OT. 7765. Exclusive with
J. LEE PRICE
2303 S. Arlington Ridge Rd.
OT. 7504. OX. 4200.

3 BEDROOMS
$11,000
Asbestos shingle bungalow located in excellent North Arlington residential neighborhood. Only 2 blocks to school, shopping and the bus. Some of the other features of this home includes the living room, dining room, equipped kitchen, front porch. Oil h.-w. h.
WILL ACCEPT G.I. CONTRACT
YEONAS REALTY
GL. 2100 OX. 1249

$12,950
Near Columbia Pike. GI appraisal requested. 1½-story frame. 1st fl., liv. rm., din. area, kit. with Bendix, elec. range, dbl. sink, excel. cabinets; 3 bedrms. and bath. Room for 2 rms. in unfinished, upstairs. Gas heat, excel. trans., Pentagon, Navy Annex; 3 blks. Barcroft School and shops. JA. 4-0975.

3-Bedroom Bungalow
There is still time to pick your own colors and decorations in this lovely brick home complete with living room with fireplace and picture window, dining room, tiled bath; very nice kitchen, full basement with picture window that can be easily finished into a recreation room, equipment includes range, refrigerator, Bendix washer and Venetian blinds. All for the GI approved price of $14,000. To see call
G & G REALTY CO.
102 E. Fairfax St., Falls Church, Va.
JE. 3-8600 JA. 4-0993

Navy Doctors Transfer
3-BEDROOM COLONIAL
This immaculate 6-room brick-and-frame home on a corner location comprising 2 level lots, can be yours in 30 days. Has large 4% 1st trust with low monthly payments. This is the first offering and must be sold immediately.
TALMAGE WILCHER, INC.
EXCLUSIVE REALTORS-BUILDERS
1738 Wilson Blvd. JA. 8-8000

$500 CASH DOWN for 2-bedroom semidet. brick nr. Pentagon; nice and convenient area. Total $9,950. W. Dewey Whitener, broker, OW. 5253.

CONTINUED ON FOLLOWING PAGE

SALE, SUBURB. HOUSES 67

VIRGINIA

Continued From Preceding Page

LIVE IN RAVENWOOD
One-half acre homesite, all city improvements. FA. 2976 or FA. 0013.

FOR BETTER HOMES
CALL
TALMAGE WILCHER, INC.
Exclusive Realtors, Builders
1736 Wilson Blvd. JA. 8-8000

CHECK
This nice 3-bedrm. home located in close-in Arlington. Bedrm. and bath on first floor; 2 bedrms. and bath on 2nd floor. Lovely living rm., dining rm., and kitchen. Priced low at $11,500.
N. C. HINES & SON, INC.
Courthouse Square. OW. 9020—9023

HE DIDN'T SLEEP
in this home. It is too new and modern. We're talking about George Washington, but he did live close by. It's a lovely 3-bedroom brick rambler on a ½ acre of ground. It has a full basement where you could put a deep freeze and keep all of your present food fresh from the garden, plus all the fish you could catch from the Potomac which is only a stone's row away. The fish are biting good now, so let's take a look today. Approved GI $14,950. Fine neighborhood for children.
ARLINGTON REALTY CO.
2204 Wilson Blvd. OW. 9300

AL BAKER OFFERS
$1900 CASH
buys this 2-bedroom stone-front home, convenient to everything; balance payable at the rate of $58.15 per month. You don't have to be a GI to get the home, but you can take over the monthly payments now being made by a GI. Call AL. 6644 or TE. 7343 and let us tell you about this nice buy.

AL BAKER OFFERS
DOCTORS, ATTENTION
2 modern brick buildings on a busy U. S. No. 1 highway, a few miles south of Alexandria. Smaller building ideal for use as a clinic. Other building will provide fine, comfortable living quarters. Total price $31,500. Terms that will suit the buyer. Phone AL. 6644 or TE. 7343.

AL BAKER OFFERS
GI SPECIAL
$1850 DOWN, $64 PER MONTH
Includes everything. Here's an opportunity for the home buyer without GI loan benefits to buy a 2-bedroom brick semidetached home. In the best development in suburban Alexandria. Total price $9850. Call AL. 6644 or TE. 7343 for information.

AL BAKER OFFERS
N. ALEXANDRIA
2-family home, 2 bedrooms, brick bungalow, with living room, dining room, large equipped kitchen; conveniently located to Washington. Nicely paneled apt. in basement now renting for $65 per month with $2250 down. The net monthly payment will run $42.50. Total price $15,000.
Al Baker & Son, Realtors
116 S. St. Asaph St., Alex., Va.
TE. 7343 AL. 6644

COL. WILLIAMS SAYS
Sell my home. Frankly, you will buy his large, immaculate 3-bedrm. home with full dry basement. So conveniently located in one of the better North Arlington areas. The price is $17,500 with about $5,500 cash. Will consider GI with $2500 cash and a straight 4% loan.
C. F. WOODROE, INC.
OX. 1022. Eves., CH. 0843

MAKE AN OFFER
This N. Arl. bungalow with 2 bedrms., den, oil hot-water heat. Detached garage, large lot. Must be sold. $1500 cash necessary.
C. F. WOODROE, INC.
OX. 1022. Eves., CH. 0843

CRAMPED QUARTERS?
Is your family outgrowing your present home? Why not try to make a trade for this spacious 4-bedroom home. All 4 bedrooms will more than take twin beds, 2 complete tiled baths, spacious living room, formal dining room, equipped kitchen, side screened porch, full basement; one-car garage; plenty of space for gardening in rear lot. A real buy at $20,500.
ARLINGTON REALTY CO.
2204 Wilson Blvd. OW. 9300

$8,450
VIENNA, VA.
2-bedroom bungalow, with bath, hardwood floors, stove, refrigerator and oil heat. Owner will accept GI contract or sell conventional with $1500 down. Listing No. 7.
CURTIS E. MARTIN, INC.
120 S. Royal St., Alex., Va.
AL. 6815. TE. 0233.

Unfinished Rambler
14 ACRES—ONLY $9,000
Property being sold at sacrifice to settle an inheritance estate. This modern 6-room and bath rambler is located on a knoll containing 14 acres of attractive land. Small orchard. 13 miles from D. C. in old Va. Near school. Frontage on 2 roads. Unfinished house is charming, all heavy major work completed. Finish and trim work needed. Here is an opportunity to finish to your own taste and save money.
JACK G. MAIZE, REALTOR
121 S. Royal St., Alex., Va.
Day AL. 6888. Night AL. 6846.

COUNTRY RAMBLER
Here's a beautiful little rambler with 2 bedrooms, large studio living room, with fireplace; dining room, kitchen and large attic; located on 1¼ acres of land, standing on a high level knoll with a commanding view of surrounding country. It is all fenced with beautiful white fence. It is 2 miles west of Annandale on Lee-Jackson hwy., with all city conveniences including electric kitchen. The price is $22,500 and can be financed. If you are looking for a lovely home and a safe place for children and pets this ought to do it. Shown by appointment.
JOHN C. WRIGHT, INC.
2030 No. 16th St. Arl. OW. 8508

G. I. APPROVED
2 bedroom brick ramblers. Large rooms, gas heat, range and refrigerator. FHA supervised. Several designs. Level lots. Close to schools and bus. $10,250. $700 down. $75 month. Taxes, insurance, settlement charges included.
MAC LINDSEY
CH. 6090 OX. 2211

MODERN RAMBLERS
with 3 twin-sized bedrooms, large living room with fireplace and picture window, dining room, tiled bath and beautiful spacious kitchen; these lovely brick homes come equipped with range, refrigeratodr, garbage Disposall, exhaust fan, Bendix washer and Venetian blinds; everything included in the GI-approved price of $15,650.
G & G REALTY CO.
102 Fairfax St., Falls Church, Va.
JE. 3-3600. JA. 4-0992.

IT'S SO NICE
To have a house around the land and this is just the house. Brick construction, 5 immaculate, well-arranged rooms plus huge basement and large expansion attic, garden sized lot with cement patio. Some additional features are storm windows; 9-ft. refrigerator, $300 electric range, Venetian blinds and screened porch. Priced at $13,950.
ARLINGTON REALTY CO.
2204 Wilson Blvd. OW. 9300

FRAME BUNGALOW—In Annandale, No. 344, on half acre lot, 7 rooms, 4 bedrooms, large living room, dining room, modern equipped kitchen; priced right at $10,500 with $1500 down. J. T. MOTON REALTY, INC., OV. 5900, open 9 till 9, 2415 Mt. Vernon ave., Alexandria, Va.

SALE, SUBURB. HOUSES 67

VIRGINIA

RAMBLER ON 1½ ACRES
5 rooms, stone and frame home, with lovely oak shade trees, paved road; living rm., fireplace, dining rm., fireplace, 2 bedrooms, tile bath; large all-electric kitchen; basement. 14 miles from D. C., near historic Fairfax Courthouse. Priced at $14,750. By owners and builders, C. S. Shillingsburg, OX. 2624.

WHITE BRICK
3 BEDROOMS—$13,950
Convenient N. Arlington location. Large living room with fireplace, full dining room, equipped kitchen, oil heat. Easy terms.
ENZOR REALTY
2501 N. Washington Blvd.
CH. 1000. OX. 2234.

RAMBLERS DE LUXE
2 and 3 bedrm. brick, attr., mod. equipped kit., exc. location; price $14,950 to $15,500.
THE BRANT COMPANY
2334 Wilson Blvd. OX. 0520

NEW HOME
Close-in Arlington, near W. & L. High School. You may select your own colors and move in immediately. 3 large bedrooms, 1½ baths, large living room, modern equipped kitchen and family dining room. Call Mr. Cole, OW. 1004, or res., CH. 2590.
LES FARNUM & ASSOCIATES

Don't Dilly Dally! !
This 3-bedroom brick rambler is the answer to your prayers for living! For location! For price! Situated on ½ acre, only 20 minutes from D. C. via Shirley hwy. Spacious living-dining room with fireplace, large equipped kitchen with snack bar. You may vary floor plans, add garage, basement or dining room at nominal additional costs. Will GI at $12,950.
REALTY, INC.
4751 Lee Hwy. at Glebe. JA. 4-1620.

LEE HIGHWAY
Excellent commercial possibilities; buy this 5-room bungalow, expansion attic, full basement, one-car garage at the reasonable figure of $12,600. Hold on to it for a few years. You might double your money.
ARLINGTON REALTY CO.
2204 Wilson Blvd. OW. 9300

BRICK RAMBLERS
Three bedrooms, full basement; near parochial school; $15,450; under construction. Pick your lot now; GI contracts accepted.
ARFAX REALTY, FA. 1450

AL BAKER OFFERS
HUNTINGTON
On the hill overlooking the Capital. Small down payment and assume GI loan. This brick semidetached is about 4 feet wider than the ordinary semidetached and has picture windows, large living room, dining room, kitchen, 2 full-size bedrooms, tile bath, full dry basement, outside entrance, gas a.-c. heat. Convenient to Pentagon or Belvoir.
JEFFERSON MANOR
Nonveterans. Full price $9,850; $1,400 down and $64 per month pays for a 5-room brick semidetached; tile bath, full basement, gas automatic heat. Near buses and stores.
AL BAKER & SONS, INC.
116 S. St. Asaph St., Alex., Va.
TE. 7343. AL. 6644.

NEW CAPE COD
BEDRM. WITH ½ BATH DOWN
This brand-new home has 2 twin bedrooms up with bath. Large living room, dining room, mod. de luxe kitchen, full bsmt., roughed-in bath, space for rec. rm., large garage. Nr. school, bus, shops. Choice N. Arl. section. Should go G.I. with $2500 cash. Priced at $17,950.
LES FARNUM & ASSOCIATES
4632 Wash. Blvd. OW. 1004.

UNBELIEVABLE!
5 bedrms. and 2 baths. Large living room, dining room, kitchen and basement. Convenient to shopping, schools and trans. Price $12,600.
N. C. HINES & SON, INC.
Courthouse Square. OW. 9020—9023

A SWIMMING POOL with this charming new brick rambler, situated on a ¾-acre wooded corner site in an attractive nearby Virginia community, is of especial interest; this interesting California rambler is 62 ft. in length, contains wide entrance hall, spacious living room with large fireplace, picture window and door opening on porch; dining room with picture window; all-electric kitchen equipped with de luxe range, refrigerator, disposal and dishwasher; large breezeway off kitchen to garage; master bedroom (14x18) with private tile bath; 2 other spacious bedrooms and bath; the full basement, mostly above ground, contains rec. rm. (14x13) with fireplace, bar, picture window and door opening on lawn; utility room equipped with Bendix; stairway to storage attic; gas heat; cherry floors. Priced at $32,500. GEORGE MASON GREEN CO., CH. 3838; eves. and Sun., GL. 6615.

DUTCH COLONIAL
Outstanding exclusive and convenient N. Arlington location, side hall entrance so that you do not have to use the living room as a hall; nicely equipped kitchen, full dining room, rear screened porch, spacious living room with fireplace, 3 twin-sized bedrooms and tiled bath. Full basement with ½ bath and recreation room. Priced for immediate sale at $19,950.
ARLINGTON REALTY CO.
2204 Wilson Blvd. OW. 9300

BRICK BUNGALOW—Vacant; move in. 2 bedrooms, full basement, expansion attic, modern kitchen, $2000 down; 10 minutes out. Automatic heat. No. 156.
MARCUM REALTY
Shirlington Bus Center. KI. 8-8600.

Country Home, 4 Bedrooms
$14,500—WITH $2500 CASH
Only 8 miles out, on bus service, with basement, garage, and over ½ acre lot, in a community of nice homes.
J. Fuller Groom Realty
OX. or CH. 4487

HOME SWEET HOME
NORTH ARLINGTON
Beautiful 3-bedrm. Colonial, 24-ft. liv. rm. with carara glass fireplace, lge. dining rm., most mod. kit., lovely den, inclosed porch; full tile bath and master bedrm. 2nd bath, beautiful tile, 2½ baths; full basement with de luxe rec. rm., detached garage with living quarters above. This wonderful home located on a gorgeous ⅓-acre lot, surrounded by trees and shrubbery.
THE BRANT COMPANY
2334 Wilson Blvd. OX. 0520

NO. 5—Corner brick bungalow, 6 rooms on first floor, hot-water heat, corner lot, 82x110; garage, full basement; 1 blk. from bus and shopping center. Will sell for GI appraisal, 10 percent cash. J. T. MOTON REALTY, INC., OV. 5900, open till 9, 2415 Mt. Vernon ave., Alexandria, Va.

ARLINGTON FOREST
6-room brick Colonial plus bath, side porch and full basement. An outstanding buy at the GI approved price of $13,750.
ARLINGTON REALTY CO.
2204 Wilson Blvd. OW. 9300

RUSTIC RAMBLER
We know you'll love this picturesque 2-bedroom Rambler with attached garage, lovely large living-dining area with Colonial bay window, picture window and fireplace. Sliding door wardrobe closets in bedroom, beautifully equipped kitchen, many variations. Now is the time to select the one you prefer. Will GI at $13,700. Small down payment, balance in one trust at 4%. Call 9 til 9.

$800 CASH GI
Owner must sell this attractive brick bungalow, located 2 blocks from Lee Highway and Glebe Rd. 2 excellent bedrooms, connecting baths, living room with fireplace, dining room and table-size kitchen. All on one floor. Expansion attic, well insulated, can be used for third bedroom. Truly a bargain at $12,500.

3 BEDRMS., 1½ BATHS
GI approved. A much larger than average brick home on a 60 x 120 wooded lot, located near Washington-Lee High School. Large living room with fireplace and adjoining screened porch. ½ bath on 1st floor. Full basement, automatic heat. An excellent buy at the GI price of $16,750 to vets or non-vets. Call 9 til 9.
LURIA BROS.
2300 Wilson Blvd. OW. 8500

SALE, SUBURB. HOUSES 67

VIRGINIA

NON GI SPECIAL
Here is your opportunity to assume a GI loan with low down payment and low monthly payment. 2 bedrooms and bath up; living room, dining room and equipped kitchen on 1st floor; full basement, brick construction, semidetached, entire home just been redecorated, $1000 down and $65 per month.
ARLINGTON REALTY CO.
2204 Wilson Blvd. OW. 9300

REAL McCOY!
This will go fast. Brick and shingle Cape Cod, only 2 years old, with large living room, dining room, equipped kitchen, and very large utility room on 1st floor; 3 twin bedrooms and bath on 2d; automatic washer, storm windows; near buses and shops. Will GI. $14,250.
REALTY, INC.
4751 Lee Hwy. at Glebe. JA. 4-1620.

$9800 will be accepted for this N. Arlington 2-bedroom, den bungalow; detached garage; large lot. Woodroe, Inc., OX. 1022. Eves., CH. 0843.

BRICK—$9500—GI
Like new, a larger semidetached home overlooking Shirlington; convenient to everything. Lr.-dr. comb., large cheerful kitchen, full basement and 2 bedrms. Low cash and terms.
J. WESLEY BUCHANAN
JA. 4-1155

NO. 214—Arlington. A brick semidetached, built-in garage; 6 rooms, 3 bedrooms, oil hot water heat, full basement, 5 minutes to the Pentagon, close to bus and shopping center. J. T. MOTON REALTY, INC., OV. 5900, open 9 to 9, 2415 Mt. Vernon ave., Alexandria, Va.

DID YOU HEAR THIS ONE?
Builder says I can't give a Colonial house any charm. Architect purchaser, oh yes, you can! I hope that you will take the time to see the results. Not just a 6-room brick Colonial, but it has 6 rooms plus charm. 1½ tiled baths, breakfast room, one-car garage, large basement. Priced at $17,900.
ARLINGTON REALTY CO.
2204 Wilson Blvd. OW. 9300

DELIGHTFUL
setting for a fine home, 3-bedroom brick in splendid N. Arlington area. Good living room, large dining room, excellent kitchen; rumpus room, ½ bath; garage in basement; screened porch. A $20,000 home for $17,950. It'll go fast so you had better see it today!
MANNAS REALTY CO.
2116 Wilson Blvd. GL. or OX. 2784.

BRICK BUNGALOW
"Knock, Knock" says opportunity. 2 bedrooms on ground floor, full basement with outside entrance; expansion attic, insulated room, fireplace in living room, separate dining room, equipped kitchen. In Arlington, yet only $12,350 and terms will be arranged.
MANNAS REALTY CO.
2116 Wilson Blvd. GL. or OX. 2784

DETACHED—$11,500
IMAGINE!!! 2 bedrooms, colorful living room, bright kitchen and lot 50x110; near Barcroft. 2-CAR GARAGE included. Low cash and monthly payment to qualified buyer.
J. WESLEY BUCHANAN
JA. 4-1155

COLORED
$8000
Nice 2-bedrm. brick home, conveniently located in central Alexandria; $1100 down, monthly payments $60.
Al Baker & Son, Realtors
116 S. St. Asaph St., Alex., Va.
TE. 7343 AL. 6644

REAL ESTATE WANTED 69

I PAY CASH FOR HOUSES OR LOTS. Free appraisal. Scott Sanders, 5121 MacArthur blvd. OR. 5678.

FARMS, LAND, SALE 70

VIRGINIA

QUIET ON 120 ACRES
20 MILES D. C.
You'll love the seclusion of this log home away from noise. It has living room with fireplace and picture windows. Dining room, kitchen, pantry, half bath. Nice porch, facing the mountains; 3 bedrooms and bath on second floor. Plenty of good outbuildings. Well fenced. Come by and let us tell you about this. Priced at $27,500, with substantial cash required.
JNO. J. LOFLIN
2420 Wilson Blvd. GL. 4312, OX. 0575

DAIRY OR STOCK FARM
365 acres in Fairfax County, with 265 acres of highly productive open land; 7-room master house with 2 baths and oil heat and with a beautiful view; 3 tenant houses, 3 silos, 42-cow dairy barn, 2 other barns, necessary sheds; this farm has demonstrated its earning capacity over the years. Price, $70,000, ⅓ down; personal property may be purchased extra if desired.
MASON HIRST
Annandale, Va. Phone: FA. 7447
Closed Sundays.

LEESBURG PIKE—20-acre valuable farm, 900-ft. frontage on pike. Broad Run thru rear; $20,750. BUCKLEY & BUCKLEY, CH. 4112.

170 ACRES, well fenced, about 100 acres in high state of cultivation. Will produce 100 bushels per acre; 25 acre pasture. Spring stream; good 7-rm. house and 15 other bldgs. includ. a new dairy barn. Land is already limed and fertilized and prepared for crops. $21,000, half cash. G. T. McNab, 115 Hillwood. FA. 3305.

ATTRACTIVE HOME near Herndon, Va.; in good condition; with 1 acre; 5-room bungalow; electricity and natural gas installed; outbldg.; school bus service. Price $6,500, terms, $1,000 cash, balance $50 monthly.
1 acre with 4-room house, all modern improvements. Convenient to schools; in Herndon, Va. Price, $8,750. Terms, $1,500 cash, balance $75 monthly.
8½ acres. Convenient to Charles Town, W. Va., bordering on large stream. 5-room house, electricity installed. Priced at $3,500. Terms, $2,000 cash, balance $50 monthly.
All these homes shown by appointment. Phone Herndon 38. Buell Farm Agency, Herndon, Fairfax Co., Va.

COUNTRY HOME of 44 acres, 16 cleared, in Hanover County, Va., about 85 mi. south of Washington; stately dwelling of 7 big rooms, bath, metal roof, large front porch, 6 good outbuildings and a storehouse with shelves and counters; 600 yards frontage on State road; possession forthwith. Only $8000; $1200 down, $100 monthly. Also another property consisting of 100 acres all woodland with no buildings but 100,000-feet of sawable timber, located in Louisa County, about 35 mi. west of the city of Richmond; 500 yards frontage on State road, which is school bus and U. S. mail route; power line, spring, streams; many nice homesites where terrain is level or desirably rolling. $1600; $200 down, $40 mo. Dial TE. 4131.

FARMS, LAND, WANTED 72

WANT small farm on shares for dog kennel. Close to D. C. NO. 6423.

DESIRE to purchase good, small stock farm with comfortable house and necessary outbuildings. Vicinity of Washington, $2000 to $3000 down, $100 to $200 per month. Give full particulars in first letter. Reply Box M-241, The Washington Post.

LOTS FOR SALE 73

DISTRICT OF COLUMBIA

$3750
A SPLENDID LOT
50x100 in a most desirable N.W. area. Call Mr. Harrington, NA. 9300; eves., EM. 7448.
BOSS & PHELPS, INC.
1417 K St. N.W.
EXCLUSIVE

2 BEAUTIFUL WOODED LOTS
Located among the showplaces of Washington surrounded by and overlooking Rock Creek Park, are suitable for only the finest of homes.
NORTHWEST REALTY
OL. 6867, eves. WI. 1494. OL. 5211

MARYLAND

DESIRABLE lots and acreage in the Potomac Hunt section. Samuel E. Bogley, Inc., WI. 1320.

9 BEAUTIFUL WOODED LOTS in the finest section of Maryland, between Kenwood Country Club and Mass. ave.; conv. to downtown.
3 LARGE LOTS ADJOINING rolling woods, overlooking Rock Creek Park.
NORTHWEST REALTY
OL. 6867. Eves. WI. 1494. OL. 5211.

LOTS FOR SALE 73

VIRGINIA

LOTS AND ACREAGE—In desirable communities. Designed to accommodate ranch style homes; 20 min. downtown. MALICE & BROOKS, Custom Builders and Developers of Malbrook and Holmes Run Park. FA. 4503.

EXCELLENT location, 100x150; 3 mi. south of Alexandria on the road to Mt. Vernon; $1,700 cash. TE. 5955.

DESIRABLE LOTS AND ACREAGE. STANLEY R. ROWLAND CO., INC. FA. 3333.

N. ARLINGTON—Beautiful homesites; some 2½ acres, others 100x150 feet. L. McGEE KING, REALTORS, GL. 5273, CH. 5508.

BELLEVUE FOREST—Nearby Arlington; wooded lots, nr. the extension of the George Washington Memorial pkwy. now being completed along the river's edge. George Mason Green Co., CH. 3838. Eves. and Sun., GL. 3838.

COLORED — Near Baileys Cross Roads. Lots 100x212. $200 down, $15 mo.
GEO. H. RUCKER CO.
Courthouse Sq., Arl., Va. OX 0197

ACREAGE, SALE 75

DISTRICT OF COLUMBIA

500 ACRES, located in the zone of 6 new gateways into Washington. The New South Capitol St. Gateway, the most important gateway to Washington in many years. This ground is located 4 blocks over the District line in 5 gateways. Baltimore Blvd. is coming down in this section. A new bridge is proposed in this neighborhood from Alex. The East Capitol St. Bridge is going to be built right away in this neighborhood, and we also have in operation the Penn. Ave. Bridge—and the Anacostia Bridge. This South Capitol St. Bridge is now operating with a capacity of 50,000 automobiles a day. This bridge brings this 500 acres within about 12 minutes of the White House. Ground in similar locations located in the Virginia end of the bridges across the Potomac is worth around a million dollars an acre, that is in the shopping centers. Why wouldn't this land where we have 6 gateways in the business centers be worth a million dollars an acre some day? If you are a subdivider you can make a fortune developing this land. Who would have ever thought, speaking of real estate values, even 50 years ago that land where the Riggs National Bank is located is worth at the rate of 20 million dollars an acre? Fulton R. Gordon, Owner. Brokers' attention. Reach me at my home. WO. 0933.

MARYLAND

10 ACRES near Clarksville, Md., in Howard County, about 20 miles from D. C. TA. 0266.

VIRGINIA

APPROX. 7 acres, about 1½ mi. from Fairfax Courthouse. AL. 8799.

WATERFRONT, RENT 75B

OCEAN CITY, MD.—5-room apt., 3 bedrooms; accommodates 9; by week or month. ME. 3034.

VACATION PLACES 75C

MODERN 4-room cottages completely furnished. Colonial Beach, Va., by wk.; mo. or seas., NA. 7344. WO. 2155.

DOGS, PETS, KENNELS 76

BOXERS, 7 wks., AKC; sire Ch. Tutt, dam by Ch. Fresco. WI. 0641.

BOXER PUPS—AKC, 14 wks., pedigree of 26 champions. SH. 4689.

CANARY, fine singers, also females, ready for mating. LU. 4-4799.

COCKER PUPPIES—AKC reg.; red and white males; pick of litter; ideal gift for entire family. FA. 3032.

COCKERS—Distinctive companions for discriminating clientele. WI. 3064.

COCKER SPANIEL, silver buff, male, pedigr., 6 mo., houseb., $35. OR. 8608.

COCKER, black female, 11 mo.; champion bloodlines, AKC.; excellent for breeding, wonderful with children. KI. 8-7587.

COLLIES & SHETLAND SHEEPDOGS
AKC reg. BEECH TREE FARM, Annandale rd. FA. 0261.

DACHSHUND for sale; 2-year-old red female; excellent breeding; one litter of fine pups; make good brood bitch; intelligent, well housebroken; $100 or best offer. Miss Margaret Fitch, Warrenton, Va., 15-W or 40.

DOBERMAN puppies, pure bred, 11 wks., males. AX. 4479.

ENGLISH SETTER PUPPIES, 1 male, 1 female, 4 mo. old; ch. bloodlines; sire, Ch. Rock Falls Cavalier; grandsire, Ch. Prune's Own Palmer. For further information dial TE. 8317.

MIN. POODLES—Like little woolly lambs, $50; import stock. OV. 3367.

SIAMESE KITTENS, registered; show type; $35. Twin Spruce Farm, Malvern, Pa.

SALE MISCELLANEOUS 78

AIR CONDITIONERS—Drastic price reduction, on new models, for cash buyers. PARAMOUNT CO. 2150 Georgia ave. nw. HU. 4800. Ample free parking.

ANTIQUES—4 Victorian needlepoint side chairs, $190; walnut rocker, $75; dropleaf dining table, $95. SH. 3775.

ANTIQUE CHAIRS, set of 8 Duncan Phyfe (2 armchairs), $400. WI. 7211.

ANTIQUES
ANNOUNCING THE
SILVER SPRING
ANTIQUES EXPOSITION
AND SALE
At the ARMORY, SILVER SPRING, MD., APRIL 17 THROUGH THE 21ST; 5 DAYS, 11 A. M. TO 11 P. M. Dealers, collectors and home owners cannot afford to miss this important display of fine Poreclains, China, Glass, Silver, Dolls, Brass, Jewelry and furniture. Everything in the line of home furnishings will be on sale at lowest prices. The exhibitors will welcome the public with courteous and enlightening service at all times.
Dorothy Smith of Silver Spring, well known authority on plants and flowers, will arrange flowers daily in Antique containers for each of the 42 booths. DON'T FORGET THE DATES, MONDAY, APRIL 17, THROUGH APRIL 21.
If you've not received your courtesy half-price tickets, call WALTER REED ANTIQUE SHOP, TU. 2727 or GE. 7608, and tickets will be mailed to you at once.

ANTIQUE walnut drop-leaf table, $50. 8715 Piney Branch rd. Apt. 7. SLigo 2522.

ANTIQUE cherry drop-leaf table, $125; 6 maple chairs (reproductions) $80; in beautiful condition. Also game table and 6 folding chairs, $15. OT. 7529.

BRICK
Call Ace and we will direct you to the nearest site to load your truck or we will deliver. ACE WRECKING & BUILDING MATERIAL CO., 4002 Minn. ave. ne. LO. 4-0500.

BABY CARRIAGE, Seibert, mattress, excel. cond.; $18. AX. 8300. Ext. 28.

BABY CARRIAGE, Collier-Keyworth, like new; cost $65, sell $25. RA. 8380.

BABY CARRIAGE—Collier-Keyworth, collapsible, good cond., $20. OR. 2998.

BABY CRIB, new, still in carton, $20. TA. 0879, 9:30 to 1. Will deliver.

BABY FURNITURE—All kinds; cribs, $13.95 up; carriages, $8.95 up. I. C. FURNITURE CO., 1353 H st. ne.

BED, Rollaway, 48-in. wide, good coil springs, mattress and cover; almost new; $35. JO. 2-2538.

BEDS, twin poster, new, mahogany finish, felt mattress, coil springs, $30 each. RA. 2540.

BED, maple, single; box sprg., innerspring matt; matching dresser; $35. RA. 1869.

BEDRMS. (2), Serta matt.; blond mah., gray wal.; like new. OL. 8958.

BICYCLE, girl's, new condition; $25. OVerlook 2056.

BOOKCASE
Colonial walnut, 8 ft. 3 in. height, 8 ft. 11 in. wide, 4 glass doors, adjustable shelves, $150 cash. OT. 9304.

BUILDING MATERIALS
LUMBER
ACE WRECKING & BLDG. LU. 4-0500

CAMERA, 3¼x4¼ in., Anniversary Speed Graphic, Kalart range finder, Ektar lens. Reas. TU. 1907.

CAMERAS, 4x5, Crown Graphic, F:4.7, R.F., gun, all accessories, $175; Kodak Reflex II, latest, $95; 2¼x3¼, Federal, F:4.5, enlarger, printer, drier, tank, $45; Albert tripod, $9. DE. 6145.

CAMERAS, photo and movie supplies; darkroom equipment; easy terms; trade-in; year guar. Catalog free. Brenner, 933 Pa. ave. nw. RE. 2434.

CHINA—Coxon Belleek, Lenox rose pattern, complete service for 10, 110 pieces, $275. MI. 3279.

CHINA CABINET; walnut; 5 ft. 8 by 3; excel. condition. TU. 1828.

CLOCK (hall), 8 ft. 3 in., 9 tubes, 3 different sets chimes, beautiful tone; keeps perfect time; $750. MI. 3279.

DIAMONDS—Lady's sol., ¼ ct., $50; lady's ⅝ ct., $150; man's 1¼ ct., $225; man's 1⅝ ct., $350; man's sol., 2 ct., $500; lady's perfect 2¼-ct., $750. All prices include mountings. Trades accepted. Livingston & Co., 1423 H st. nw. ME. 3440.

DICTAPHONE, dictating, electronic model A-E, 6 mos., $250. OR. 0111.

DINING-ROOM SUITE, fine inlaid Hepplewhite, consisting of table, buffet, china cupboard, 2 semicircular commodes, 8 chairs upholstered in fine French Needle Point, all in excellent condition, suitable large dining room. $1250. MI. 3279.

DINING ROOM SET, mahog., 9-pc., good cond.; $165. OW. 9248 eves.

DINETTE SET, white, wood, $27; like new. CO. 1921.

DINETTE TABLE, walnut finish; good cond.; $40. OL. 2037.

ELECTRIC RANGE—Excellent cond. 4 burner, table top, $35. WI. 8094.

SALE MISCELLANEOUS 78

FREEZER locker space for rent, 3 cu. ft. $10 for 6 mos. OW. 5448.

FUR CAPE, mink-dyed Russian squirrel, almost new; $125. CO. 0794.

FURN.—Lge. cedar chest, $15; 9x12 rug, $15; utility cab., dbl. dr., $5; Simmons studio couch and cover, $30. SH. 8596.

FURN., CASH & CARRY
80 tables (coffee, lamp and end), $6 to $18
18 desks kneehole, etc. $5 to $38
22 TV chairs $9.95
Sofas and sofa beds $15 to $45
15 Hollywood beds $19
Many other items.
J. J. STRIKOL, LI. 3-6969
18 7th St. N.E. Open till 9 p. m.

FURN.—4-piece blond bedrm., excel. cond., $150, or best offer. TA. 6902 before 11 a. m. and after 6:30 p. m.

FURN.—5-pc. porch set, bleached rattan, blue covers; good cond. $100. OL. 2037.

FURN.—Beds, springs, matt., wardrobes, gas stoves, refrig. Terms. Admiral Furniture, 1203 7th st. nw., cor. N. Y. ave.

FURN. Simmons soft-bed, new slip cover, $35; Cogswell chair, $25; white and chrome dinette set, $25; comb. radio and record player, $20; small miscel. tables. 8715 Piney Branch rd. Apt. 7. SLigo 2522.

FURNITURE UNCLAIMED
2-Pc. Liv. Rm. Suite $95 up
Studio Couches $15 up
Sofas $18 up
Sofa Beds $35 up
5-Pc. Bedrm. Set $69
9-Pc. Dining Room Suite $75
China Closet $16
Buffets $6 up
Chests $13 up
Dresser, base $5 up
Blond Dinette Set $30
Open Nightly Till 9
Hoffmann Upholsterers
2433 18th St. N.W.

FURN.—3 sofas, oversize bed, chest, iron garden furniture, carved table. CO. 9398.

FURN.—Studio couch, rocking chair, summer rugs. All prac. new. Reasonable. TU. 5333, 9 to 12 a. m.

FURNITURE, UNPAINTED
Stock and made to order. Specials for week: Clear Ponderosa pine 5-drawer chest, $19.50; also 3, 4 and 6 drawer and stock. Record cabinet reduced from $8 to $5.75. Open daily and Sat., 9 to 7.; Sun., 10 to 5 p. m.
THE UNPAINTED SHOP
926 New York Ave. N.W. RE. 7924.

FURN.—4-pc. bedrm. suite, bed compl. with matt. and spr. Also 4 blue sisal rugs, very reas. Private owner. MI. 1658.

FURNITURE—Complete for 1-bedrm. apt., practically new, clean modern furn.; apt. avail.; low rent; air-conditioned, desirable N.W. location. Must be seen to appreciate. CO. 9468 weekdays, 5 to 7 p. m. or Saturday, 2 to 7 p. m.

FURN.—Jacobean dining room set, oak, $75; 9x12 rug; metal beds; 7 Windsor chairs incl. rush seat rocker; misc.; good cond. RA. 6565.

GAS RANGES, all sizes, new, used; credit, installation. PEERLESS SALES, 2237 Ga. ave. nw. DE. 5670.

GAS RANGE—Crosley de Luxe, like new. Used 3 months. Paid $200. Sell $135. SLigo 0633.

GAS RANGES, apt. size, were $89 and $98. Now cash and carry, $69.50. Acme Stove, 1011 7th nw. NA. 8952.

LAWNMOWER sharpener complete with ½-h.p. motor, $50. Saw filer, never used, $75; water cooler, D. C. motor, $20; small Frigidaire, $15; lg. double door Kelvinator, $30. Meenehan's, 2004 14th st. nw.

LIVING ROOM SET, 2-piece, maroon upholstered; $30. ME. 3077.

MATTRESSES AND SPRINGS, dble., very reasonable. DE. 8696.

MOVING to apt. from house. Make me an offer for excess furniture. RA. 7161.

OFFICE FURNITURE—Used, reconditioned: desks, $19.50 up; files, $9.50 up; posture chairs, $4.50 up. Complete display of every office need. H. BAUM & SON, 616 E st. nw.

OIL RANGE, 3-burner, good cond. $25 or offer. MI. 2534.

PIANO, used; full keyboard spinet; $295. Also other values. JORDAN'S, corner 13th and G sts. nw.

PIANOS—New Lester Betsy Ross spinet; $20 deposit, $10 monthly. ST. 6300. PIANO MART, 1015 7th st. nw.

PIANO—Knabe, small upright, $75; tuned, repaired and delivered. Paul Golibart. In American Storage Bldg., Corner entrance 2801 Georgia ave. AD. 5928.

PIANO, Bechstein grand, 6½ feet; $1,250. 119 North Filmore st., Arlington, Va. CH. 9726.

PIANO—Small grand, must sell, make offer, terms. SLigo 8758.

PIANO—Henry F. Miller upright, good condition. $100. WO. 4364.

PIANO, baby grand, recently refinished, satin mahog., $500. WI. 7404.

PIANO, upright, good condition; $25. DI. 3661.

PIANOS—A clearance of reconditioned grands. Such famous makes as Knabe, Steinway, Fischer; at tremendous savings. Liberal allowance for trade-in. KITT'S, 1330 G nw.

POOLROOM EQUIPMENT (4 tables, subways), excellent condition, fully equipped; Nat'l cash register; elec. Coca-Cola, 9-ft. fan, fluor. lights, plenty of extras. All for $1,150 or best offer. 436 15th st. se. LI. 3-2147

PORCH FURN.—Glider and 2 chairs, all with zip-on slipcovers, water-repellent cushions; extremely comfortable; like new; $100. TE. 1525.

RADIO CABINET, $15; 2 Crex rugs, $3 each (one 9x12). WI. 6451.

RADIO, Zenith, armchair model, mah., very good cond., $20. GE. 5371.

RECORDS and RCA table radio; classical, popular, sacrifice. TE. 8897.

REFRIGERATORS—Drastic price reduction, on new models, for cash buyers. PARAMOUNT CO. 2150 Georgia ave. nw. HU. 4800. Ample free parking.

RENT REFRIGERATORS
New 1949 and 1950 models. All makes, all sizes; 20c PER DAY AND UP. Amount paid in rent may be applied to purchase if desired.
CRAMER, INC., OR. 3424.

REFRIGERATOR, Servel, 4.6 cu. ft., good cond., $40. WA. 5196.

REFRIGERATOR (Cold Spot). Good condition, $50. ST. 4956.

RIFLE—Heavy barrel 2(R) Lovell on Hi-wall action. 6X scope, Pacific dies. $125. SHep. 9137.

RUG—Oriental, pattern, new. Reasonable. TU. 5333, 9 to 12 a. m.

RUG, maroon tone on tone, 12x12, with pad, $65. OR. 7083.

SEWING MACH.—Beautiful portables. $39.50, guar. New models, $79.50. Shoppers welcome. Values up to $159. N. W. Sewing Machine Co., 915 10th st. nw. EX. 6844 til 6.30.

SEWING MACHINES—Rebuilt Singer elec. models, $24.50; Treadles, $24.50. Big discount on new machines. TR. 6841.

SEWING MACHINE SALE
Save $20 to $50 on a fine sewing machine this week only! Singer elec. portable, like new, $69.50; another nice portable, $45; beautiful Singer console, worth $139.50, now $105; New Home console was $177, now $125. Hurry for selection. 3812 Lee hwy. CH. 4914.

SLIP COVERS
With or without your material. Call Mr. Hudson UN. 1545.

SOFA, good quality, A-1 cond., Italian Renaissance, $275. CO. 0723. Other fine pieces.

STOVE, GE, Leader 48 model, like new, $110. FA. 8067.

STORE FIXTURES, racks, fluorescent lights, fan, misc. EX. 4738 before 7 p. m.

STUDIO COUCH—Gold brocade, excel. cond., $20. AP. 4665 after 6 p. m.

TIRES, factory recond., all siz., $3.45; 6-mo. guar.; used truck tires, $6.95. Free parking weekdays, Sun. till 8 p. m. All-Service Tire Co., 3234 Ga. ave. nw. RA. 9650.

TYPEWRITER, Underwood, standard, like new; perfect; $50. NA. 6264.

TYPEWRITERS—Up to $40 trade-in allowance on purchase of any new portable. New machines, $65 and up. Shop us first. CENTRAL TYPEWRITER CORP., 2019 14th st. nw., HU. 5121.

WASH. MACH., Maytag, alum. square tub, excel. cond., $35. TE. 0249.

WASHER, Monitor, apt. size, pract. new, $40. NO. 2363, Ext. 603.

WASHER—Kenmore, wringer type; excel. cond. $60. OT. 7529.

WASHING MACHINE—Easy, whirl dry; apt. size, $25. FA. 6002.

WASHER, Apex, with spin dryer; lge. capacity; $65. TU. 0649.

RENT AUTOMATIC WASHERS
Why spend your money to use a public washer? Rent a brand new auto. machine for 25c PER DAY. No plumbing connections necessary; no vibrations; put it right in your apt. kitchen if you desire. Dial your way through wash days with the NEW AGITATOR AUTO. just introduced.
CRAMER, INC. OR. 3424.

WIRE RECORDER, radio comb., excel. cond.; $60. RE. 7329, Mon.. Fri.

PRE CLOSE-OUT SALE
7 lovely Spring suits; 5 English Imports, 2 Gabardines, 100% wool. Orig. $89.50. Selling for $55. 2 winter coats, orig. $115; now $75. 1 red Gabardine Topper, $35. 1623 Conn. ave.

MISCELLANEOUS WANTED 79

ANTIQUE JEWELRY—Silver, diamonds, dental gold, gold watches. Cash. SCHILLERS, E st. at 9th st. nw.

AM INTERESTED in buying silverware, any cond.; jewelry, bric-a-brac, china and other household effects.
DORA KRUPSHAW MILESTONE.
1335 G St. N.W. ST. 7496.

MISCELLANEOUS WANTED 79

BOOKS—Bought, all kinds, any quantity, and removed at our expense. ALBION BOOK SHOP, 1768 Penn. ave. nw. ST. 6698.

ENLARGER—Argus; designed to use lens from Argus C2 or C3. ST. 6349.

FURNITURE WANTED AT ONCE—Better-grade furniture and household effects. Will buy odd pieces or entire home. Please call Mr. Gray, NA. 2679. 918 New York ave. nw.

GOLD OR PLATINUM JEWELRY, silverware and gold teeth; any condition. We pay cash. A. KAHN, INC., 58 years at 935 F st. nw.

LONG Eastern Mink coat with full skirt, size 16. GL. 4400, ext. 1258.

OLD JEWELRY and silver wanted. Highest cash prices paid at LOUIS ABRAHAMS, 733 13th st. nw.

SEWING MACHINES
Highest prices for all makes and styles of sewing machines. RE. 1900. RE. 2311, or bring to 804 F st. nw.

Scrap Iron, Scrap Metals
Auto batteries, house rags; highest prices paid. If you cannot deliver your accumulations, please phone us.
WASH. RAG & BAG CO.
215 L St. S.W. DI. 8007.

WE BUY
Scrap Iron, Scrap Metals
NEWSPAPERS, MAGAZINES, BOOKS AND HOUSE RAGS
OPEN ALL DAY SATURDAY
FEDERAL JUNK CO.
1125 FIRST ST. N.W. ST. 8686.

WE BUY & SELL
Musical insts., all firearms, engineering insts., old gold, silver, diamonds, binocs., cameras, trunks, etc.
MAX ZWEIG SONS
937 D ST. NW. ME. 9113, ME. 8345
WILL PICK UP AT YOUR HOME

PIANOS—WE PAY CASH
All styles bought. SH. 3039.

BOATS, PARTS, SERVICE 81

32 FT. trunk cabin cruiser, ready to go; $2450. Can be finan. CH. 5302.

OUTBOARD MOTOR, Wizard; 6 h.p.; guar. A-1 new cond.; $90. HO. 2092.

1948 WAGEMAKER Wolverine car top with racks; 5-hp. outboard, paddles, cushions, gas can, all for $250; original cost $375. TE. 2325.

WANTED, used cabin cruiser, about 30-ft. stock model. TE. 8906.

FARM AND GARDEN 82

TOP SOIL, road gravel, fill dirt. Reas. Immed. deliv.; by load (by bushel in Va. only). GL. 8319.

AVIATION 85

STEARMAN—PT-13. Completely rebuilt 1947, $850. EX. 0999.

TRAILERS, SALE 87

BANTAM TRAILER—All metal, ½-ton; $75; perf. cond. HU. 9191, 10-4.

TRAILER AND UNIVERSAL HOOK, $40. LO. 5-2335.

TRAILER, 24-ft. Royal, 1942 model with ½ acre. A bargain for $2,200. Terms. Alvin Epling, UN. 0313.

AUTOMOBILE LOANS 90

AUTO LOANS PROCURED — 1936 models and up; cars, trucks, taxis; most reasonable rates.
APEX CREDIT CO.
1014 K St. N.W. ME. 5795

AUTO PARTS-SERVICE 91

PAUL BROS. OLDSMOBILE
Sales, Service, Used Cars
5220 Wis. Ave. WO. 2161

COMPLETE OLDS SERVICE
KNOX OLDSMOBILE CO.
7 New York Ave. N.E. RE. 6444

Auto Repairs
ON CREDIT
• NO DOWN PAYMENT
• EASY PAYMENTS
★ HERSON ★
AUTO & APPLIANCE CO.
714 "O" ST. N.W. DE. 4700

AUTO PAINTING 92

GUARANTEED PAINT JOB, $49.50
SAFFORD-CHANDLER
629 H St. N.E. AT. 4600.

AUTOMOBILES WANTED 96

AUTO AUCTION
Sell your car the easy way at WINCHESTER, INC., WED., APRIL 19, 12 noon, 2804 Jefferson Davis hwy., Arlington, Rt. 1. OT. 7177.

CONVERTIBLES and other prewar cars; top prices. TOWN & COUNTRY, 5336 Wis. ave., OR. 0100.

PACKARDS WANTED—'46 and up. ROYAL MOTORS (Packard), 15 Kennedy st. nw. TU. 3200.

PREWAR CARS. Top priced for clean models incl. convertibles. Town & Country Motors. OR. 0100.

"SMILING SAM"
Offers high trade in prices; desperately need '41 Fords, Plymouths, Chev. Call OR. 6664.

WANTED—Cars for Southern dealer in town this week.
KIRK MOTOR CO.
4000 Georgia Ave. N.W. TA. 4800.

DEALER exporting automobiles, top cash prices; convertibles included. No delay—settlement immediately. MORRIS & HUGHES, 7614 Georgia ave. nw. GE. 9770.

HELP
We are desperate for at least 450 cars. Our monthly quota is way below the danger point. Immediate cash; no delays.
HILL & TIBBITTS
1114 Vermont Ave. N.W.
Wash.'s Oldest Ford Dealer, NA. 9850.

TOP CASH PRICES
FOR CLEAN CARS
TRIANGLE MOTORS
3010 R. I. Ave. NE.
1333 R. I. Ave. NE.

SELL US YOUR CAR
AND GET TOP PRICE
We need cars immediately.
BRENTWOOD MOTORS
1717 Rhode Island Ave. N.E. DU. 2877

LOST
$100 by a certain man in Arlington who sold his car to a neighbor without first getting an offer from
ARLINGTON MOTOR CO.
(1 block South of Key Bridge)
1917 North Moore St. OW. 8787

MORE FOR
YOUR CAR
AT THE
Shirlington Motor Co.
LINCOLN MERCURY DEALER
Shirlington Business Center, OV. 4000

AUTOMOBILES, SALES 97

AUSTIN—1950 model 4-dr. sedan; big car quality at small car price. All-steel body, hydraulic brakes, leather upholstery. Delivered for only $1,225. Terms and highest trade-in allowances. MANHATTAN AUTO & RADIO CO., Authorized Austin Dealer — Sales — Service — Parts. Both sides of 7th at R st. nw., NO. 7557.

BUICK—'48 black convert., late mod., immaculate, 13,000 mi. Special r. & h., 1 owner. $2000. HO. 4449.

BUICK—'48 Super 4-dr.; r. & h. $1545. CALVERT MOTORS, INC., 2611 Lee Hwy., Arl., Va. OW. 7166.

AUTOMOBILES, SALES 97

BUICK—'38 special sedan; r. and h.; good tires; excellent cond. throughout. $295.
WILLIAMS & BAKER NASH
2819 M ST. N.W. HO. 8700.

BUICK—'49 Super 4-dr. Sedan Dynaflow. R. & H. Whitewall tires. S. covers; all deluxe equip. Orig. owner. D. C. property tax paid. $1950. HO. 4000. Apt. 211.

BUICK—1938 Sedan. $295. NO DOWN PAYMENT.
DISTRICT MOTOR CO.
1509 14th St. N.W. MI. 1000

BUICK—1939 4-door or club coupe; both in good shape; $295 each.
HAUSER MOTOR SALES
4518 Arkansas Ave. N.W. GE. 7454.

BUICK '48—$1495
Model 76 convertible, excellent black finish, w.w. tires. Black top, radio, heater, Dynaflo. This is a clean car in every respect. CCC Guarantee.
Open Saturday, 10-4.
Capitol Cadillac-Olds Co.
1222 22d St. N.W. NA. 3300

BUICKS! AND
Other late model cars. Reconditioned and guaranteed. See your Buick dealer now.
EMERSON & ORME
Buick. Est. 1910.
1139 17th St. at 17th and M Sts. NW. DI. 1162.

BUICK '48—$1,695
Model "56" convertible. Yellow finish, black top; radio, heater, seat covers, w.w. tires. CCC Guarantee.
OPEN SAT. 10-4
Capitol Cadillac-Olds Co.
1222 22d St. NW. NA. 3300.

BUICK—'49 convertible, $2395. Super. Dynaflow. Black with tan top. Fully equipped including r., h. Late model. 1 owner. Like new. Low down payment. Bank financing available.
MORRIS & HUGHES
7614 Ga. Ave. NW. RA. 1122.

BUICK—1947 sedanette, radio and heater; exceptionally clean; $1295.
HAUSER MOTOR SALES
4518 Arkansas Ave. N.W. GE. 7454.

BUICK—'47 convertible, $5145. Super. Dark green, new tan top. One owner. Garage kept. Very low mileage. Immaculate condition. Low down payment. Bank financing available.
MORRIS & HUGHES
7614 Ga. Ave. NW. RA. 1122.

CADILLAC '47 "62" 4-dr. Hydramatic, fully equipped; private owner; 20,000 miles, perfect condition, $2000. Saturday and Sunday mornings. 2618 31st nw., D. C.

CADILLAC—'41 "62" sedan; new finish; r. & h., seat covers. A-1 motor and tires. Real vacation special! $645.
MONTGOMERY-STUBBS MOTORS
LINCOLN-MERCURY DEALERS
3715 Bladensburg Rd. N.E. AP. 2929.

CADILLAC '46—$1595
Model "61" Sedan. Black finish with white VOGUE tires. Radio, heater, Hydramatic transmission. Car is in excellent condition throughout.
Open Saturday, 10-4.
Capitol Cadillac-Olds Co.
1222 22d St. N.W. NA. 3300

CADILLAC—'49 4-dr. Fully equipped. Hydra. Two-tone. Perfect cond. Only $2995. McDANIEL MOTOR SALES, INC., 2806 River rd., Alex., Va., on Route 1, OV. 5650.

CADILLAC—1942 Sedan; black. Special for today. $495.
DISTRICT MOTOR CO.
1509 14th St. N.W. MI. 1000

CADILLAC '49—$3,145
Coupe. French gray finish with w.w. tires, radio, heater, Hydra-Matic transmission; low mileage; 1 owner. CCC guarantee.
OPEN SAT. 10-4
Capitol Cadillac-Olds Co.
1222 22d St. NW. NA. 3300.

CADILLAC—'48 "62" 4-dr. Black. 14,000 miles. Perfect cond. Only $2495. McDANIEL MOTOR SALES, INC., 2806 River rd., Alex., Va., on Route 1, OV. 5650.

CITROEN—4-dr. Sedan, factory purchased Paris May, 1947. Driven as town car only; low mileage; 30 mi. to gal.; maintenance no problem in D.C.; $600 or best offer includes $85 spare parts. FA. 1753.

CHEVROLET—1946 sedan; r. and h.; beautiful blue two-tone finish; A-1 mechanically; perf. tires, guaranteed; $895; low term financing. Buy from a reliable new-car dealer. CAPITOL MOTORS, 7911 Ga. ave., Silver Spring's Packard Dealer. SH. 3904.

CHEVROLET—1948 Fleetline 4-door; heater; seat covers; perfect. $1,195.
STOHLMAN CHEVROLET, INC.
3289 M St. N.W. MI. 1646.

CHEVROLET—'47 convertible. This is a beautiful car. Radio, heater; low mileage. $1,050. Town & Country Motors, 5336 Wisconsin ave. nw. OR. 0100.

CHEVROLET—'49, $1395. De luxe equipped with all equipment including radio, heater. Perfect condition. Low mileage. Low down payment. Bank financing available.
MORRIS & HUGHES
7614 Ga. Ave. NW. RA. 1122.

CHEV.—1949 2-dr. Fleetline; r.-h., dir. sig., s. c.; 4,900 mi. $1,495. OW. 7377.

CROSLEY—'48 green sedan, $455. Alexandria Nash, 1705 Mt. Vernon ave. Open till 9. AL. 9024.

DODGE—'38, '48 engine, 2 dr., r. and h. $200 or best offer. UN. 1255.

DODGE—'48 custom 4-door. Low mil. 1-owner. $1350 or best offer. JA. 4-1709.

DODGE—Late '47 black 4-dr. ALL accessories; 1 owner; $1195. 8715 Piney Branch rd. Apt. 7. SLigo 2522.

DODGE—'39 4-door sedan; heater, seat covers. $295. Cox Motor Co., 5002 Wisconsin ave. nw. OR. 1220.

DODGE—1946 de luxe coupe; orig. blue finish; r. and h., new plastic seat covers; a real buy; $995; low term financing. Buy from a reliable new-car dealer. CAPITOL MOTORS, 7911 Ga. ave., Silver Spring's Packard Dealer. SH. 3904.

FORD '48
"8" Custom tudor, radio and heater, seat covers, beaut. royal blue fin., a low mileage car that looks and runs like new. Only $1395. 90-day Warranty, free D. C. inspection. Open evenings 'til 9.
COAST-IN PONTIAC CO.
407-427 Fla. Ave. N.E. AT. 7200

FORD, 1949 2-door sedan custom, r.&h., excellent condition, $1375 or best offer. Will arrange terms. Mr. Short, ME. 3730 day, NO. 9427 nite.

FORD—1938 Tudor. Radio and heater. $195. NO DOWN PAYMENT.
DISTRICT MOTOR CO.
1509 14th St. N.W. MI. 1000

FORD—'38 De Luxe Club Coupe. Radio. Good motor and tires. $250. Can finance, $10 down. RE. 5867. 801 H st. nw.

FORD—1939 "60" Coupe; good cond., economical to operate; heater; $245 or best offer. RE. 2515.

HUDSON—1938. Heater, body, fog lights and tires in good cond. $45 or best offer. Will trade. What have you to offer? TA. 9239.

HUDSON—1948 Super club sedan; orig. 2-tone finish; r. and h., seat covers; 1 owner; low mileage; a real bargain. Only $1,395. Buy from a reliable new-car dealer. CAPITOL MOTORS, 7911 Ga. ave., Silver Spring's Packard Dealer. SH. 3904.

LINCOLN PHAETON
FABULOUS
Ripley should have this in his "Believe It or Not" column! One of the most remarkable cars ever made in the U. S. A. The condition of this car is so remarkable that it looks like it just got off the assembly line. When made, this car sold for many, many thousands of dollars. How ridiculous it is to ask the price of $500. Don't ask any reasons why this is being done because some people are just plain crazy. So see it for yourself, and bring the cash. RE. 3366.

AUTOMOBILES, SALES 97

LINCOLN ZEPHYR—'40 4-door sedan with '42 Mercury engine. Good condition. $140. GL. 2106. 813 No. Jackson st., Arlington.

LINCOLN—'47, radio, heater, 15,800 mi.; custom interior, nylon seat covers; excellent condition. $1135. OR. 868.

MERCURY—1947 club coupe; orig. dark blue finish; r. and h.; perf.; 1 owner; low mileage; car fully guaranteed; $1,195; low term financing. Buy from a reliable new-car dealer. CAPITOL MOTORS, 7911 Ga. ave., Silver Spring's Packard Dealer. SH. 3904.

MERCURY, 1949; $1,695
GRADY MOTOR [illegible] 7400.
7809 WISC. AVE [illegible] MD.

MERCURY—'50 Cl[illegible] W. W. tires, heater, seat covers [illegible]ke new. Only $1995. McDANIEL MOTOR SALES, INC., 2806 River rd., Alex., Va., on Rt. 1, OV. 5650.

NASH—'39 4-door sedan, 6-cylinder; r. and h.; brand-new paint job; excellent mechanical condition.
WILLIAMS & BAKER NASH
2819 M ST. N.W. HO. 8700.

NASH—'34 sedan, 6-cylinder. This car is in far better shape than the average '41. Yours for only $195.
WILLIAMS & BAKER NASH
2819 M ST. N.W. HO. 8700.

NASH—1948 Super sedan; a perfect 1-owner car; low mileage; real economical transp.; orig. gunmetal finish; weathereye, air-conditioned; 3-day special; only $1,095. Buy from a reliable new-car dealer. CAPITOL MOTORS, 7911 Ga. ave., Silver Spring's Packard Dealer. SH. 3904.

NASH—'48 dark gray 4-door sedan; air-cond., heater, seat covers. Looks, runs like new; $1095. Alexandria Nash Corp., 1705 Mt. Vernon ave. AL. 9024. Open till 9 p. m.

OLDSMOBILE '48—$1645
Oldsmobile '48 model 98 sedan. Blue finish, w.w. tires, radio, heater, seat covers, Hydramatic transmission, excellent condition throughout, $1,695, CCC guarantee.
Open Saturday, 10-4.
Capitol Cadillac-Olds Co.
1222 22d St. N.W. NA. 3300

AUTOMOBILES, SALES 97

OLDSMOBILE—'40 black club coupe, '47 motor, r. and h.; exc. mech. cond. $450 or best offer. OV. 0764.

OLDSMOBILE—'40 convertible sedan; radio, heater; $395. Cox Motor Co., 5002 Wis. ave. nw. OR. 1220.

OLDSMOBILE—1941 4-door sedan; Model 76; orig. beige finish, new tires and tubes; mechanically perf.; 1 owner; low mileage; here is a real family car for only $695. Buy from a reliable new-car dealer. CAPITOL MOTORS, 7911 Ga. ave., Silver Spring's Packard Dealer. SH. 3904.

PACKARD '50 "135." Ultramatic drive, radio, heater, less than 60 days old; practically new in all particulars, beautiful finish. I am selling this exceptional car for a friend who was ordered overeas for an indefinite stay and cannot keep car; cost $2826.50, will sacrifice. New-car guarantee. Call Mr. Daniels, OR. 8100, eves. WO. 1577. Shown by appointment only.

PACKARD—'41 "110" club coupe. Dark green finish. R. & h., seat covers. Excellent motor and tires. Splendid condition throughout. $425.
MONTGOMERY-STUBBS MOTORS
LINCOLN-MERCURY DEALERS
3715 Bladensburg Rd. N.E. AP. 2929.

CONTINUED ON FOLLOWING PAGE

Trucks, Sale 93

Stop Roman
Go to Bowman's
If You're Looking for A Real Truck Buy
1946 Diamond T 2-Ton Platform body, 2-speed axle, new tires, Booster brakes, $450.
Bowman Motor Sales
(Your Studebaker Dealer)
Open Evenings Till 9
7530 Ga. Ave. N.W.
TA. 2000

Trucks, Sale 93

·BOWMAN'S·
Best Buys

'49 Ford "8" Custom Fordor. Heater. 12,000 miles	$1345
'47 Studebaker Comdr. Starlight Coupe	$1195
'47 Studebaker Coupe. Maroon	$895
'41 Studebaker Comdr. 4-Dr. Black	$465
'41 Chevrolet 2-Door	$395
'40 Studebaker Champ. 2-Door	$295
'39 Studebaker Comdr. 4-Door	$395
'39 Buick 4-Door. Radio and heater	$345
'37 Dodge 4-Door	$225
'37 Plymouth 2-Door	$195
'36 LaSalle	$145

Bowman Motor Sales
7530 Ga. Ave. N.W.
YOUR DIRECT FACTORY STUDEBAKER DEALER
Open Eves. Till 9
TA. 2000

Trucks, Sale 93

Parade of
TRUCK VALUES

PICKUP AND EXPRESS

MAKE AND MODEL	PRICE	DESCRIPTION AND DEALER
'46 CHEVROLET ½-TON PICKUP	$645	1-owner truck with excellent tires, motor, paint, body; guaranteed. STOHLMAN CHEVROLET, Inc. 3289 M St. N.W. MI. 1646.
'46 International ¾-TON PICKUP	$595	Splendid operating condition. All ready for work. Trade and terms. HANDLEY (28 Yrs. Ford) 6323 Georgia Ave. TA. 8416
'47 FORD ½-TON PICKUP	$795	Body and motor excellent. You must see to appreciate. Trade and terms. HANDLEY (28 Yrs. Ford) 6323 Georgia Ave. TA. 8416
'49 FORD ½-TON PICKUP	$995	Low mileage; excellent condition; ideal for pickup and delivery; practically new. 2109 BENNING ROAD N.E.
'46 CHEVROLET ½-TON PICKUP	$595	"Good deal." Williams Chevrolet Co., Inc. 1339 East-West Hwy. Silver Spring, Md. SH. 3400.
'47 FORD PICKUP	$795	Paint, tires, glass, upholstery all excellent. PARKWAY (FORD) 3051 M St. N.W. MI. 0185.
'47 FORD ½-TON PICKUP	$345	Good condition, tires. New paint job. Slick truck at bargain price. G. M. C. TRUCK & COACH 30 M St. N.E. ME. 0505.
'47 STUDEBAKER 1-TON PICKUP	$695	Thousands of hard-usage miles left. Open till 9 p. m. LEE D. BUTLER, INC. 1121 21st St. N.W. DI. 0110.
'46 CHEVROLET ½-TON PICKUP	$595	Body very clean, good tires and away above average. Open till 9 p. m. LEE D. BUTLER, INC. 1121 21st St. N.W. DI. 0110.

LIGHT DELIVERY AND PANEL

MAKE AND MODEL	PRICE	DESCRIPTION AND DEALER
'49 CHEVROLET SEDAN DELIVERY	$1195	Can't be told from new! Williams Chevrolet Co., Inc. 1339 East-West Hwy. Silver Spring, Md. SH. 3400.
'41 CHEVROLET ½-TON PANEL	$375	"Good." Williams Chevrolet Co., Inc. 1339 East-West Hwy. Silver Spring, Md. SH. 3400.
'49 FORD ½-TON PANEL	$1395	Want to save big money on a perfect truck, direct to us from a short stay in the White House service? Just like new, except price. LOGAN (FORD), 2017 Va. Ave. N.W., ME. 2818
'46 CHEVROLET ½-TON PANEL	$695	Excellent condition; passed D. C. inspection; guaranteed; terms arranged STOHLMAN CHEVROLET, Inc. 3289 M ST. N.W. MI. 1646.
'39 CHEVROLET PANEL	$195	Good running condition; good tires. PARKWAY (FORD) 3051 M St. N.W. MI. 0185.
'41 DODGE 1-TON PANEL	$166	Ready to work for you. LUSTINE-NICHOLSON 5600 Baltimore Ave., Hyattsville WA. 7200, WA. 7201
'40 FORD ½-TON PANEL	$369	Very healthy. LUSTINE-NICHOLSON 5600 Baltimore Ave., Hyattsville. WA. 7200. WA. 7201.
'46 CHEVROLET ¾-TON PANEL	$795	Used very little. Stored for several months. Motor, paint, etc., excellent. PARKWAY (FORD) 3051 M St. N.W. MI. 0185.
'41 CHEVROLET PANEL	$395	You must see this one to appreciate it. Easy terms. HANDLEY (28 Yrs. Ford) 3730 Georgia Ave. RA. 3118.

STAKE AND PLATFORM

MAKE AND MODEL	PRICE	DESCRIPTION AND DEALER
'46 FORD STAKE	$645	1½-ton. Good rubber. STEUART MOTORS 6th and New York Ave. N.W. NA. 3000
'47 FORD 1½-TON STAKE	$695	Try and tell this truck from a new one; guaranteed; terms. STOHLMAN CHEVROLET, Inc. 3289 M St. N.W. MI. 1646.
'49 WILLYS ¾-TON STAKE	$1295	Or best offer. Never titled. New-car warranty. HUNTER MOTORS 901 Prince St., Alexandria. OV. 1439.
'47 CHEVROLET 1½-TON STAKE	$998	New engine. LUSTINE-NICHOLSON 5600 Baltimore Ave., Hyattsville. WA. 7200. WA. 7201.
'47 CHEVROLET 1½-TON STAKE	$1069	12-Foot. LUSTINE-NICHOLSON 5600 Baltimore Ave., Hyattsville WA. 7200, WA. 7201

CAB AND CHASSIS

MAKE AND MODEL	PRICE	DESCRIPTION AND DEALER
'44 FORD 1½-T. Chassis & Cab	$495	Just completely overhauled; ready to go. Your truck down. Easy terms. HANDLEY (28 Yrs. Ford) 3730 Georgia Ave. RA. 3118.
'49 FORD 2-TON C. & C.	$995	A-1 condition; radio and heater. Put it to work right away! 2109 BENNING RD. N.E.
'46 REO CAB & CHASSIS	$698	160-inch w. b. Dual wheels. LUSTINE-NICHOLSON 5600 Baltimore Ave., Hyattsville. WA. 7200. WA. 7201.

DUMP

MAKE AND MODEL	PRICE	DESCRIPTION AND DEALER
'40 DODGE DUMP	$445	2½-ton; excellent mech. condition; good rubber; excellent buy. STEUART MOTORS 6th and New York Ave. N.W. NA. 3000
'46 FORD 3-YD. DUMP	$685	2-speed axle. Ready to work. LUSTINE-NICHOLSON 5600 Baltimore Ave., Hyattsville. WA. 7200 WA. 7201.
'49 STUDEBAKER DUMP TRUCK	$1695	With dump body. Everything in good workable condition. Open till 9 p. m. LEE D. BUTLER, INC. 1121 21st St. NW. DI. 0110.

VAN AND VANETTE

MAKE AND MODEL	PRICE	DESCRIPTION AND DEALER
'48 FORD 1-TON VAN	$795	Good rubber; dual rear wheels; excellent condition; ideal for general delivery. Put it to work. 2109 BENNING ROAD N.E.
'49 CHEVROLET 2-TON VAN PANEL	$1998	12-ft. body. 6,500 miles. Used very little by Catholic University. LUSTINE-NICHOLSON 5600 Baltimore Ave. WA. 7200

AUTOMOBILES, SALES 97

Continued From Preceding Page

PACKARD—'48 custom 4-dr., all accessories, electromatic, overdrive, new white-wall tires; low mileage. Price, $2195, $400 down. NA. 2475.

PACKARD—1940 120 club coupe; exceptionally clean; $395.
HAUSER MOTOR SALES
4518 Arkansas Ave. N.W. GE. 7454.

PACKARD—'40 club coupe, excellent condition; $395. Alexandria Nash, 1705 Mt. Vernon ave. Open till 9. AL. 9024.

PLYMOUTH—'38 Special de luxe 2-dr. sedan; heater, spotlight; clean D. C. auto; fine mechanical condi- good motor an dtires, $375. Can finance, $50 down. RE. 5867, 801 H st. nw.

PLYMOUTH—'42 4-dr. Special de luxe sedan. Black fin. Heater and defroster, excellent motor and tires. Very economical. See and drive. Only $495.
MONTGOMERY-STUBBS MOTORS
LINCOLN-MERCURY DEALERS
3715 Bladensburg Rd. N.E. AP. 2929.

PLYMOUTH—'49 convertible, $1995. Practically new. Driven just a few weeks. Fully equipped including radio, heater, undercoating. Show room condition. Low down payment. Bank financing available.
MORRIS & HUGHES
7614 Ga. Ave. NW. RA. 1122.

PLYMOUTH—'40 green 4-door sedan; excellent motor; $175. Alexandria Nash Corp., 1705 Mt. Vernon ave. AL. 9024. Open till 9.

PONTIAC—1948 convertible, 6-cylinder; Hydra-Matic; r. & h.; auto. top; low mileage; excellent condition; $1,650. MI. 7111.

PONTIAC—'39 sedan; r. and h.; body recently refinished; bargain price of $295.
WILLIAMS & BAKER NASH
2819 M ST. N.W. HO. 8700.

PONTIAC—'46 Torpedo sedan; beautiful maroon finish; r. and h., seat covers; fully guaranteed; low term financing; $1,095. Buy from a reliable new-car dealer. CAPITOL MOTORS, 7911 Ga. ave., Silver Spring's Packard Dealer. SH. 3904.

PONTIAC—'49 Streamliner Sedanette. 7000 actual miles. Equipped. Only $1895. McDANIEL MOTOR SALES, INC., 2806 River rd., Alex., Va., on Route 1. OV. 5650.

PONTIAC—'39 Convertible 6-cylinder club coupe. Radio, heater; very clean; good motor & tires. $375. Can finance. $50 down. RE. 5867. 801 H st. nw.

"Pontiac Means McKee"
McKEE PONTIAC
1828 L St. N.W. ST. 7100.

STUDEBAKER—'48 Champion Regal de luxe sedan. Royal blue finish. R. & h., o.d., seat covers. Real economical car. Excellent motor. Outstanding buy. $1295.
MONTGOMERY-STUBBS MOTORS
LINCOLN-MERCURY DEALERS
3715 Bladensburg Rd. N.E. AP. 2929.

STUDEBAKER—'50 2-dr. Champion. Driven only 6 miles. Only $1595. McDANIEL MOTOR SALES, INC., 2806 River Rd., Alex., Va., on Rt. 1. OV. 5650.

STUDEBAKER—1947 Champion club coupe; orig. black finish; radio, low mileage; 1-owner car, fully guaranteed. 3-day special. $1,095—save $100. Buy from a reliable new-car dealer. CAPITOL MOTORS, 7911 Ga. ave., Silver Spring's Packard Dealer. SH. 3904.

ALL LATE MODELS—Fair prices to be found at:
ATLAS MOTORS
804 Bladensburg Rd., N.E. TR. 9279

ADDISON CHEVROLET
GUARANTEED USED CARS
'47 Chevrolet Fleetline Aerosedan $1195
'49 Chevrolet De Luxe 4-door $1265
'48 Chevrolet Aerosedan $1295
TRUCK SPECIAL
'47 Dodge 1-Ton Panel $675
EASY TERMS
14th & FLA. AVE. N.W.
Just Drive In
OPEN UNTIL 9 P. M.
SAT. & SUN. 'TIL 5 P.M.

HORNER'S
STANLEY H. HORNER, INC.
CORNER
Fla. Ave., 5th to 6th N.E. AT. 6464
BUICK
'48 Buick Convertible......$1795
'50 Buick Spec. 4-Dr. dyna.. 2195
'49 Buick Sup. 4-Dr. Dyna... 2095
'49 Buick Sup. Sednt. Dyna.. 2095
'46 Olds. 4-Dr. Hydra. 1095
'47 Mercury 4-Door 1095
'49 Huds. Cl. Cpe. Com. "8". 1695
'46 Hudson 4-Door "6" 795
'48 Chrysler Club Coupe ... 1545
'47 De Soto 4-Door 1145
'47 Dodge 2-Door 1145
'48 Stude. Land Cruis. 4-Dr. 1395
'47 Stude. Land Cruis. 4-Dr. 1195
'48 Buick 4-Door Dyna. 1695
'48 Buick 4-Door (Super or '48 Buick Sedanet Rdmstr.) 1595
'47 Buick 4-Door (Super or '47 Buick Sedanet Rdmstr.) 1245
'46 Buick 4-Door (Super or '46 Buick Sedanet Rdmstr.) 1095
A COMPLETE SELECTION OF CARS FROM $95 TO $600

1947 PACKARDS
EX-TAXIS
CHOICE OF TEN
1 Mechanic's Special. Price only $450
2 Special Offer .....ea. $495
6 Excellent Shape...ea. $550
Brakes, transmissions, rear ends in all cars are excellent
6 Passed D. C. Inspection Within Last 60 Days
CAN FINANCE
Buy Direct From
EAGLE CAB CO.
1127 19th St. N.W. NA. 2708

IF IT CAN'T BE NEW BUY TREW VALUE CARS
'47 FORD $1035 Super De Luxe "8" Club Coupe like new.. R.&H. white wall tires.
'49 FORD $1395 Custom Club Coupe, Radio
'49 FORD $1395 Custom 4-Door, R., H.
'49 HUDSON $1595 Club Coupe, r. & h.
'47 BUICK $1495 Conv. Coupe, r. & h.
'47 DODGE $1195 Club Coupe, r. & h.
'46 DODGE $1095 4-Dr. Sedan, r. & h.
'47 DE SOTO $1195 4-Door Sedan. R.&H.
'47 PONTIAC $1195 Sed. Coupe, r. & h.
'48 DODGE $1295 2-Dr. Sed., heater
'47 FORD $995 4-Dr. Sed., r. & h.
'46 DE SOTO $1095 R.&H.
TREW Motor Co.
USED CAR DIV.
6th and Fla. Ave. N.E.
Since 1914
FR. 1732

POHANKA SERVICE, Inc.
OLDSMOBILE
SALES SERVICE
31 YEARS
IN SAME LOCATION
'37 Chevrolet 2-Door. Mechanically good... $145
'37 Olds "6" 4-Dr. Exceptionally clean.. $245
'40 Packard "6" 4-Dr. R.&H. Good tires.. $435
'40 Olds "6" 4-Dr. Radio and heater. $345
'41 Buick Spec. 4-Dr. R. &H. Unusually clean $545
'41 Olds "6" 4-Dr. One owner $545
'46 Olds "78" Cl. Sed. Fully equipped $1045
'46 Olds "78" 4-Dr. Hydra-Matic drive. R.&H. $1095
'47 Plymouth Station Wagon. Excellent condition $1095
'46 Olds "76" 4-Dr. Original black finish. Fully equipped $1095
'46 Olds "98" 4-Dr. Hydra-Matic drive. R.&H. $1145
'47 Olds "66" Club Sedan. Hydra-Matic drive. R.&H. $1145
'47 Studebaker Commander. Over drive. R.&H. $1195
'47 Olds "76" Cl. Sed. Fully equipped. $1165
'47 Olds "76" 4-Door. One owner. Fully equipped $1245
'48 Olds "76" Club Sedan. Hydra-Matic. R.&H. $1395
'48 Olds "98" 4-Dr. Original dark green. Fully equipped $1695
'49 Buick Super 4-Dr. Dyna-Flow. R.&H. $1995
'49 Olds "98" 4-Dr. Rocket motor. Fully equipped $2195
Cash, Trade or G.M.A.C. Plan
Used Car Department
1140 20th St. N.W.
EX. 8307

O. K. TRUCK SPECIALS
RELIABLE TRUCKS AT O.K. PRICES
'41 CHEV. ½-Ton Panel. Ideal for grocery or light delivery. Terms. $250
'46 CHEV. ¾-Ton Panel. Must be seen to be appreciated. Body, tires excellent. Blue finish. Terms. Guaranteed. $725
'47 CHEV. Sedan Delivery. Green finish. You must see this value. Guaranteed. Terms. $695
'48 DODGE Pickup. Excellent motor, tires, body and paint. Guaranteed. Terms. $795
'47 FORD 1-Ton Pickup. Green. A real bargain. Don't pass this one up. Terms. $450
'47 CHEV. ¾-Ton Package Delivery. Aluminum body. Red finish. Good condition. Low mileage. Guaranteed. Terms. $975
'41 CHEV. ½-Ton Panel. Good Paint, tires, and motor. Ready to roll. Terms. $195
HICKS CHEVROLET
1240 Upshur St. N.W. GE. 0100

Call NA. 4200, ask for Circulation and order Washington Post guaranteed home delivery.

Francis: If I'm Caught Talking I'll Be in Real Trouble

Synopsis: The shavetail, hit by Jap shrapnel, is carried back by Francis, a talking, flying mule, and comes to in a Burma field hospital. When he tells them how he escaped, he goes of course, to the nut-hatch. Three weeks there on a milk diet persuades him to say it must have been battle fatigue that made him tell such a story, and they turn him loose.

By David Stern

I reported back to my unit.

Over in a field by itself, tethered to a banyan tree, was one lone mule.

I went all taut.

The mule was a wreck. His head hung apathetically. His back sagged sadly.

"Francis," I said.

Not a muscle of the animal quivered. The tail continued its listless swishing.

"Keep quiet," came a whisper.

Thank Heaven! I was not crazy! I was not crazy at all! There really was a mule who could talk.

"Francis"—All the wind went out of me—"Francis, it is you!"

"I'm in trouble," whispered the mule. "Plenty trouble. And if I'm caught talking to you I'll be in worse trouble." Francis lowered his head. "They want me to go to OCS."

"They what!" My voice must have risen eight octaves.

"Keep it quiet, lieutenant. Keep it quiet!" Francis was wiggling that right ear with annoyance.

"But . . . but how did it happen?"

"They suspect I can talk," the mule said.

"Suspect you can talk!" I stammered. "You mean to say they don't know?"

"Of course they don't know." Francis was becoming more annoyed and the ear was wiggling faster. "But they're watching me. Have me tethered alone here for observation. If they ever find out, off I go."

"But . . . but don't you want to go to OCS?"

"Want to go!" the mule stormed. "Want to go! Of course and most certainly I don't want to go!"

"Don't you want to be an officer?" I asked.

"A shavetail," corrected Francis.

With what I hoped was a certain amount of dignity I said, "A second lieutenant is an officer."

Francis looked me over slowly, starting with my feet and working up. His expression was definitely unpleasant. I felt myself slipping. But I kept trying.

"You'd have more time of your own as a second lieutenant," I said.

"And what would I do with more time?"

"Anything you wanted."

"Except," said Francis, "associate with the real mules in this outfit."

"You associate with the second lieutenants," I suggested.

"Could?" snorted Francis. "Could! You mean I'd have to or live alone."

"I think you're making a mistake"
"I'm sure you do," said Francis. "But that's because you're so young. Wet between the withers yet, we mules call it"

"I think you're making a mistake."

"I'm sure you do," said Francis. "But that's because you're so young. Wet between the withers, we mules call it."

Francis Comments on My Assignment

It came as a complete surprise.

The colonel had called a meeting of all officers in the section. He said there was an opening in G-2, Military Intelligence. He pointed out that it offered a tremendous opportunity for men with proper qualifications.

The colonel spent twenty minutes listing the requirements. Then he asked if any officers were interested.

Twelve signified they were. I was not among them.

I was the officer picked.

To say that I was flabbergasted would be gross understatement.

As soon as I could, I borrowed a jeep and headed for the banyan tree.

See Richard L. Coe's Review of Francis, Page 23.

Francis was looking out over the Burma hills, a sad expression in his eyes.

"Hello, lieutenant. What brings you here in such a high state of excitement?"

"I have a reason to be excited," I said. "The Army's just made a terrible mistake. A ghastly mistake."

"You don't say so?" said the mule.

"Ive been assigned to G-2," I blurted out.

The mule nodded his head. "Quite in order, lieutenant. Quite in order."

"But don't you think it's terrible?"

"Terrible?" said the mule. "Of course it's not terrible. It's Standing Operating Procedure, SOP, lieutenant, SOP."

"I don't get it," I said.

The mule shook his head. "You're very young in the Army, lieutenant."

"But there were a dozen highly qualified men, all of them wanting the job."

"Of course there were," said the mule.

"And the Army picks me, who have no qualifications whatsoever. I'm the worst possible man for the job."

"Unquestionably," said the mule. "Unquestionably."

"Why was I chosen?" I demanded.

Across Francis' visage swept an expression of profound wisdom. "Because, lieutenant, that's the way we Americans fight wars."

"But why, Francis?"

"I'll let you in on a little secret about the Army, lieutenant. I don't know who commands G-2 at the moment, but undoubtedly he doesn't know too much about the job."

"Why 'undoubtedly'?" I asked.

"SOP," said the mule. "SOP. Now this colonel, or whatever he is, has a tough job on his hands. He's feeling his way around in the dark, not knowing quite where he's been and completely unsure where he's going. Now suppose this colonel brings in an expert, a fellow who really knows how to run a show like that, what'll happen? Why, he'll make the colonel look silly. He'll show up the old man, confuse him."

I must have looked shocked.

"But not you, lieutenant. You won't show up anybody. You won't confuse anybody. You won't bother anybody. You'll be so mixed up the colonel can take you by the hand and lead you, even though he hasn't the vaguest idea where he's going."

I sighed. "You don't think much of the Army, do you, Francis?"

The mule stiffened. "I most certainly do. It's the greatest institution on the face of the earth."

"But you said it was confused."

"Confused!" The mule bobbed his head for emphasis. "Why, lieutenant, the Army is the most balled-up, helter-skelter, now-you-see-it-now-you-don't conglomeration of confusion ever conceived under the sun. That's its charm. Nobody's ever been able to figure what makes it work."

"I guess I better be getting back to camp," I said.

(Tomorrow: Francis and the Crooked Skirt.)

The National Weather Summary

Washington Area—Fair and rather cold; highest about 44, lowest near 28. Saturday—Fair, milder in afternoon.

Maryland—Partly cloudy and moderately cold; highest 32 to 40 west portion, 40 to 45 east portion; lowest tonight 20 to 25 north portion, 35 to 30 southeast portion. Saturday—Fair, milder in afternoon.

Virginia—Mostly sunny and moderately cold; highest 40 to 45 west portion, 45 to 50 east portion; lowest tonight 20 and 25 west and north portions, 26 to 34 southeast portion. Saturday—Fair, milder in afternoon.

Winds—Northwest about 15 m. p. h.

Visibility—Good.

Departures from normal yesterday—Accumulated excess of temperature since January 1, 1950, 531 degrees. Excess since April 1, 1950, 1 degree. Accumulated deficiency of precipitation since January 1, 1950, 3.13 inches. Accumulated deficiency since April 1, 1950, 1.36 inches. Temperature one year ago this date—High, 62; low, 53.

Sun, moon, tides, river (EST)—Sun rises 5:34 a. m., sets 6:44 p. m.; moon rises 4:26 a. m., sets 4:22 p. m. Tides—High 6:17 a. m. and 6:41 p. m.; low, 12:25 a. m. and 12:55 p. m. (Coast and Geodetic Survey). Potomac River clear at Great Falls (United States Engineers).

Temperature	High	Low	Prec.
Abilene	58	42	.57
Albuquerque	63	40	.22
Albany	33	29	.28
Alpena	[illegible]	[illegible]	[illegible]
Asheville	44	31	...
Atlanta	54	44	...
Atlantic City	46	33	.17
Baltimore	41	35	.10
Billings	71	37	...
Birmingham	52	40	...
Bismarck	39	9	...
Boise	54	48	.26
Boston	46	37	.10
Brownsville	84	70	...
Buffalo	26	19	.07
Burlington	31	27	.07
Charleston	71	55	...
Charlotte	56	42	...
Chattanooga	52	38	...
Cheyenne	60	24	...
Chicago	33	21	...
Cincinnati	31	24	...
Cleveland	45	20	.17
Columbus	30	23	.01
Dallas	53	44	.77
Denver	67	43	...
Des Moines	42	18	...
Detroit	24	19	...
Duluth	34	11	...
El Paso	78	49	...
Fort Worth	51	44	1.09
Galveston	74	66	...
Harrisburg	37	22	.01
Houston	68	60	...
Huron	34	14	...
Indianapolis	31	18	.02
Jackson	59	48	...
Jacksonville	81	56	...
Kansas City	46	22	...
Key West	81	65	...
Knoxville	46	34	...
Little Rock	56	39	...
Los Angeles	69	54	...
Louisville	38	27	...
Memphis	49	36	...
Meridian	59	47	...
Miami	79	59	...
Milwaukee	34	19	...
Mpls.-St. Paul	35	18	...
Mobile	64	53	.02
Montgomery	62	48	...
Nashville	42	30	...
New Orleans	68	67	...
New York	42	35	.09
Norfolk	45	42	...
Oklahoma City	57	34	...
Omaha	48	19	...
Philadelphia	43	36	.10
Phoenix	88	57	...
Pittsburgh	38	21	.02
Portland, Me.	42	32	.02
Portland, Oreg.	52	41	.04
Raleigh	54	39	...
Reno	52	38	...
Richmond	48	37	...
St. Louis	40	25	...
Salt Lake City	73	39	...
San Antonio	74	66	.01
San Francisco	57	48	.02
Savannah	74	51	...
Seattle	57	38	.07
Shreveport	57	46	.09
Tampa	80	56	...
Vicksburg	59	48	.01
Washington	42	35	.07
Wichita	50	21	...
Wilmington	66	50	...

British Dowager, 'Dead' Four Years, Living in Attic

Plymouth, England, April 13 (AP). Dowager Lady Sybil Auckland, 78, listed officially as dead for four years, was found last night living alone in an attic.

The widow of the Fifth Baron Auckland and a fashionable beauty of the 1890's was rediscovered alive and kicking that the one pound ($2.80) weekly rent she paid was too high.

Four years ago Debrett's Register of British Nobility reported her dead. They confused her with her daughter-in-law, Lady Constance Auckland, widow of the Sixth Baron.

She explained she has been on the move since she lost her husband and son in World War I. She lived in Paris for a long time. The German occupation sent her fleeing to Madrid, leaving a fortune in jewels and property. Then she visited South Africa, India and other places. She returned to England six years ago, to live in a succession of boarding houses.

Israel Rejects Plan To Talk With Arabs

Tel Aviv, Israel, April 13 (AP).—Israel today rejected a proposal to negotiate peace treaties with the Arab nations based on the 1947 United Nations plan for partition of Palestine, which includes internationalization of Jerusalem.

The United Nations Palestine Conciliation Commission had made such proposals to Israel and the four Arab states—Hashemite Jordan, Egypt, Syria and Lebanon—which have separate armistice agreements with Israel.

Vatican Denies Rumor Mindszenty in Soviet

Vatican City, April 13 (U.P.).—The Vatican City Press Office said today it had no information to support rumors Joseph Cardinal Mindszenty of Hungary had been sent to Russia.

RADIO and TELEVISION REPAIR IS OUR SPECIALTY! Day or Night PROMPT COURTEOUS SERVICE
MID-CITY RADIO
1142 7th St. N.W. AD. 0777

EXCLUSIVE SEA FOODS EVERY FRIDAY
Ted Lewis "JUST Wonderful FOOD"
2655 CONN AVE

Advertisement
Faye Moves!

Now Arnold Bakers bring you the glamorous TV star, Faye Emerson, every Saturday beginning tomorrow, following "The Show of Shows."
NEW TIME • 10:30 p.m.
NEW STATION • WNBW
NEW NIGHT • Saturday

Minus Press Agents

TV Reveals Goldwyn As He Actually Is

By John Crosby

SAMUEL GOLDWYN, who was known in my youth simply as Sam Goldwyn, is one of those rare creatures who has shed one personality and, with the assistance of that very gifted public relations man, Ben Sonnenberg, donned another, wholly different one.

The original Sam, who was neatly skewered in Saturday Evening Post articles written by Alva Johnston, was the personification of the buttonhole manufacturer element in the picture business, a man whose syntax and grammer were wonders of illogic.

The present Samuel, under the counsel of Mr. Sonnenberg, is Hollywood's great independent producer; he is the theatrical statesman who spoke at Oxford University; he never mixed a metaphor in his life.

It leaves a man confused. Who is the real Sam Goldwyn—the Alva Johnston version or the Ben Sonnenberg creation? Or does the man exist at all? Well, he exists all right. He made his television debut the other night on "Who Said That?" (WNBW-TV 10:30 p. m. EST Mondays) where, for the first time, the public could get a good, clear look at the real man—uninfluenced by Alva Johnston and without benefit of Mr. Sonnenberg.

Nothing Startling

THE RESULTS were curiously disappointing. Mr. Goldwyn didn't shine forth either as a statesman or as Mr. Malaprop. In fact, he didn't say anything very startling, one way or another. He did deny ever having said "include me out"—the best known of all the Malapropisms attributed to him.

"I've been trying for 20 years to find out who said that," remarked Mr. G. "The fellow's a great writer. I'd like to hire him." He went on to add: "I like a good Goldwynism. I heard one the other day—'The H-bomb is dynamite.'"

"You don't say these things?" inquired Bob Trout, the moderator.

"I'm not that smart. They print these things before I get a chance to say them."

On His Own Before TV

MR. GOLDWYN, I'd say, is a conspicuous example of the contemporary American public figure—that is, a personality which has been pasted together by public relations experts, gossip columnists and various other forms of public slander into something which bears almost no resemblance to a human being.

In this respect, television is a wondrous device for stripping away both the illusions and the slanders and presenting the live, unglorified man. Once the television cameras are trained on him, he is on his own to make a fool or a genius of himself, depending on his capabilities.

Just one little footnote to the Goldwyn legend. It is customary on "Who Said That?" to make the guests shell out $10 every time the panel misses on a quote. I've been watching this program for some time now and I never saw any other guest part with 10 clams with such extreme reluctance as Mr. Goldwyn.

"I pay the people who work for me," he muttered, the first time he was divested of a $10 bill. The second and third time, he endured the terrible thing in silence but his suffering, it appeared, was intense.

Copyright, 1950, N. Y. Herald Tribune

FM Radio Stations

WARL-FM (Channel 288—105.5 mc)—6:15 a. m. to 9 p. m.
WBCC-FM (Channel 276—103.1 mc)—7 a. m. to 9 p. m.
WMAL-FM (Channel 297—107.3 mc)—9 a. m. to midnight
WCFM (Channel 258—99.5 mc)—5 p. m. to 11 p. m.
WOL-FM (Channel 254—98.7 mc)—6 a. m. to midnight.
WRC-FM (Channel 230—93.9 mc)—5:30 a. m. to 1 a. m.
WTOP-FM (Channel 242—96.3 mc)—5:30 a. m. to 2 a. m.
WBUZ-FM (Channel 244—96.7 mc)—6:30 a. m. to 10 p. m.
WASH-FM (Channel 246—97.1 mc)—5 p. m. to 11 p. m.
WWDC-FM (Channel 266—101.3 mc)—7 a. m. to 11 p. m.
WQQW-FM (Channel 278—103.5 mc)—7 a. m. to midnight.
WGAY-FM (Channel 272—102.9 mc)—6:15 a. m. to 9 p. m.
WOOK-FM (Channel 240—95.9 mc)—6 a. m. to 9 p. m.

Daily Crossword Puzzle

ACROSS

1 VISIBILITY HAZARD
5 PRINTED JOURNAL
10 DULL PAIN
14 NUCLEI OF STARCH-GRAINS
15 SOLITARY
16 LEND
17 PERSIAN TENT MAKER
18 ENCIRCLES
19 CLOTH MEASURE
20 DISAGREED IN OPINION
22 THREEFOLD
24 METAL
25 DITCH
26 MARKED MENTAL ABILITY
29 JOHN —— (EARL GRANVILLE)
33 ORGANIC COMPOUND HAVING A FIVE-MEMBERED RING
34 EXSICCATES
35 MACAW
36 COAGULATED PORTION OF MILK
37 HARNESSES
38 THAILAND
39 ONE OF DAVID'S CHIEF MEN
40 HARANGUE
41 THICK
42 SIGN
44 RENTED
45 DESIGNS
46 ECCENTRIC ROTATING PIECES
47 GOLFER'S ATTITUDE WHEN DRIVING
50 ABOUNDING IN NETTLES
54 COOKING FAT
55 MUSICAL SHOW
57 NEPALESE COIN
58 INSTIGATE
59 —— CROSS
60 WHARF
61 RIGHTEOUS
62 LUXURIOUS PRIVATE VESSEL
63 TERMINI

DOWN

1 FURNISHED WITH FOOTGEAR
2 HEROINE IN LA BOHEME
3 PATRON SAINT OF NORWAY
4 OUR 20TH PRESIDENT
5 REPEAT BY ROTE
6 FOREIGN
7 BODY OF WATER
8 ONE OF THE SIAMESE TWINS
9 RECONSTRUCTS
10 TRICLINIC FELDSPAR
11 HEN-HOUSE
12 CORRIDOR
13 GRAFTED: HERALDRY
21 SEA EAGLE
23 DESERTERS
25 TREE OF THE MYRTLE FAMILY
26 UNDERSTOOD
27 SKY-BLUE
28 PERTAINING TO THE LORES
29 SLATTED WOODEN BOX
30 POURS
31 EXPUNGE
32 DOMESTICATED
34 DISTRIBUTES
37 MANY THANKS
38 PICTURESQUE VIEW OF THE OCEAN
40 SITUATED NEAR THE EAR
41 FOUNDATION SCHOLAR OF MAGADALEN COLLEGE, OXFORD
43 ARRIVED FROM ACROSS THE SEA
44 NEWEST
46 SMASH
47 TERRESTRIAL GASTROPOD
48 HAWAIIAN FOOD PLANT
49 CONSTELLATION, THE SHIP
50 DERIVED FROM GRAPES
51 CHIEF OF THE NORSE GODS
52 MOLT
53 CORN SPIKES
56 LONG PERIOD

YESTERDAY'S ANSWER

```
LADS#SCARP#MAST
INEE#HOTEL#AREA
BAIT#OVETA#REAL
ETCH#RELIC#COSI
ROT##TRINES#LIP
ALIST#LEA#EVADE
LECTURER#GLARES
###OBIT#RILL###
ABROAD#RELEVANT
DEALT#MAP#REVUE
ARM#EMOTES##EMS
PEEP#ABATE#ONES
TAKE#LIFER#SURE
EVIL#ALINE#SEAR
DENT#READS#ISLA
```

Friday's Greater Washington Radio Programs

Highlights

WRC—9:30 a. m. Mrs. Kathi Urbach, designer-sculptor, discusses her work.

WMAL—11:30. Coin collecting as a hobby; Edward L. Weikert.

WTOP—5. Gen. Omar Bradley, chairman of U. S. Joint Chiefs of Staff, discusses "Our Obligations in Atlantic Defense." Transcribed from speech at luncheon meeting of Executives Club of Chicago.

WCFM—6:30 p. m. "The U. S. and Mr. Peron," discussed by John Herling. (Rebroadcast at 8:05 on WINX.)

WRC—9. Ray Milland in "It Happens Every Spring," a comedy about an invention which revolutionizes baseball.

WMAL—10. Lew Jenkins vs. Beau Jack. From Uline Arena.

WTOP—10:30. Senator Karl E. Mundt is interviewed.

WRC—10:30. Eddie Cantor is guest.

WRC—12:30 a. m. Indiana State Teachers College Dedication.

WTOP—12:30 a. m. Gene Klaven discusses kiddies and their television sets, between records.

	WMAL 630	WRC 980	WWDC 1260	WINX 1340	WEAM 1390	WOL 1450	WTOP 1500
	News, 6, 7, 7:45, 8:30. Jim Gibbons Town Clock, 6:05-9.	News, 5:55, 7, 7:30, 8, 8:30. Bill Herson, 6-9. Weather, 6:30	Jon Massey Show, 6 a. m. Art Brown, 6:30. Voice of Wash., 7:30. Art Brown, 7:45.	News, 6, 7, 8. The Jerry Strong Show, 6:05-9:00.	House Jack Built, 6-7:45; Dale Crowley, 7:45; Bill Jenkins, 8-9:30.	News, 6, 6:30, 7, 7:30, 8, 8:30. General Store, 6:05 to 9.. Dale Crowley, 6:45, 7.	Mark Evans, 5:30. C. Mahoney, 7:30. Eddie Gallaher, 7:45. News, 6, 6:30, 7, 8.
9 :00 :15 :30 :45	Breakfast Club Don McNeill John Desmond Sam Cowling	News; Bill Herson Bill Herson Nancy Osgood Nancy Osgood	Art Brown Art Brown Tune-O Tune-O	News; J. Strong Jerry Strong WINX Varieties George Crawford	Bill Jenkins Bill Jenkins News; Alice Lane Alice Lane	News; Music Music Contrasts Music Contrasts Music Contrasts	News of America You're the Top Home Service Nancy Dixon
10 :00 :15 :30 :45	My True Story My True Story Betty Crocker V. H. Lindlahr	Welcome, Traveler Welcome, Traveler Dave Garroway Dave Garroway	Milton Q. Ford and Parrot Milton Q. Ford and Parrot	News; WINX Var. George Crawford WINX Varieties George Crawford	Waltz Time Morning Worship News; Music Sophisticate R'thm.	News; Hymns Symphonette Kitchen Kettle Songs	This Is Crosby Arthur Godfrey Arthur Godfrey Arthur Godfrey
11 :00 :15 :30 :45	Modern Romances Ruth Crane Ruth Crane	We Love & Learn Look to This Day Jack Berch David Harum	Milton Q. Ford and Parrot Milton Q. Ford and Parrot	WINX Varieties George Crawford News; Varieties George Crawford	Meet the Band Zeb Turner News; Turner Musicale	News; Waltz Time Waltz Time Wthr., Food Buys Stars and Stripes	Arthur Godfrey Arthur Godfrey Grand Slam Rosemary
12 :00 :15 :30 :45	Ladies Be Seated; Douglas Quick as a Flash	News; Brinkley Dixie Beat Here's Archer Here's Archer	Tello-Test Back to Bible Back to Bible Bing Crosby	News; WINX Var. George Crawford WINX Varieties George Crawford	Kate Smith Lanny Ross Show News; Sports Sports Derby	News Review Musical Roundup Lent Meditation Musical Varieties	Wendy Warren Aunt Jenny Helen Trent Our Gal Sunday
1 :00 :15 :30 :45	Baukhage Mr. Music Mr. Music Mr. Music	Here's Archer Here's Archer Capitol Scrapbook Stu Finley	All Sports Parade Ray Morgan All Sports Parade Ray Morgan	News; Rowzie Sports Page Sports Page Sports Page	Sports Derby Sports Derby News; Sports Sports Derby	Sports Parade Sports Parade Sports Parade Sports Parade	Big Sister Ma Perkins Young Dr. Malone Guiding Light
2 :00 :15 :30 :45	Round the Town Hannibal Cobb Hannibal Cobb	Double or Nothing Double or Nothing Today's Children Light of the World	All Sports Parade Ray Morgan All Sports Parade Ray Morgan	News; Rowzie Sports Page Sports Page Sports Page	Ladies Fair Ladies Fair Queen for a Day Queen for a Day	News; Spts. Parade Sports Parade Sports Parade Sports Parade	2d Mrs. Burton Perry Mason Nora Drake Brighter Day
3 :00 :15 :30 :45	Bride & Groom Groom; Kiernan Pick a Date Pick a Date	Life Can Be Beaut. Road of Life Pepper Young Right to Happiness	All Sports Parade Milton Q. Ford All Sports Parade Milton Q. Ford	News; Rowzie Sports Page Sports Page Sports Page	Sports Derby News; Sports Sports Derby Sports Derby	News; Spts. Parade Sports Parade Sports Parade Sports Parade	Nona F'm Nowhere Hilltop House House Party Party; Adams
4 :00 :15 :30 :45	Second Spring L'nel Barrymore Happy Landings Firefighters	Backstage Wife Stella Dallas Lorenzo Jones Widow Brown	All Sports Parade Milton Q. Ford All Sports Parade Milton Q. Ford	News; Rowzie Sports Page Sports Page Sports Page	Sports Derby Sports Derby News; Sports Sports Derby	News; Spts. Parade Sports Parade Sports Parade Sports Parade	Mark Evans Mark Evans Strike It Rich Strike It Rich
5 :00 :15 :30 :45	Yukon Challenge Jack Armstrong Jack Armstrong	A Girl Marries Portia Faces Life Just Plain Bill Front Page Farrell	Band of Day Sweet vs. Swing Ray Morgan Lowe Prevues	News; Music Hall Music, Sports Music, Sports Music, Sports	Mark Trail Mark Trail Tom Mix Tom Mix	News; Show Time Show Time; Sports Punch and Judy Pun. Judy; Sports	General Bradley General Bradley Curt Massey Bob Elson Show
6 :00 :15 :30 :45	News Boston Blackie Boston Blackie Gibbons; Hill	News; Eid Earl Godwin Bourgh'zer; B'g'n. 3 Star Extra	Bob Wolff Berger; Morgan Melody Lane Melody Lane	News; Music Hall Jack Rowzie Music Hall Music Hall	News; Sports Places to Go Dinner Music Dinner Music	News; Music Music; Sports Vocal Varieties Vocal Varieties	News; Jackson News; Factfinder Sports; News Lowell Thomas
7 :00 :15 :30 :45	Albert Warner Elmer Davis Lone Ranger Lone Ranger	Light Up Time World News Sweetwood Serenade Tintypes; News	Tune-O Tune-O Willis Conover Willis Conover	News; Music Hall Music Hall Music Hall Music Hall	Fulton Lewis Lily and Curley Gabriel Heatter I Love a Mystery	News; Waltz Time Waltz Time Familiar Classics Familiar Classics	Beulah Jack Smith Club 15 Edw. R. Murrow
8 :00 :15 :30 :45	The Fat Man The Fat Man This Is Your FBI	Halls of Ivy Halls of Ivy We the People We the People	Ray Morgan Lowe; 1260 Club News; 1260 Club Lowe; 1260 Club	News, Herling John Herling Milt Grant Milt Grant	Mr. Feathers Mr. Feathers Eddie Duchin E. Duchin, News	News; USA USA Unlimited USA Unlimited USA Unlimited	Show Goes On, Robert Q. Lewis Show Goes On, Robert Q. Lewis
9 :00 :15 :30 :45	Ozzie and Harriet Sheriff Sh'iff; Roll Call	Screen Directors Playhouse Jimmy Durante Jimmy Durante	Lowe; 1260 Club Lowe; 1260 Club News; 1260 Club Lowe; 1260 Club	News; Grant Milt Grant Milt Grant Milt Grant	Cactus Matt Cactus Matt Meet the Press Meet the Press	News; USA USA Unlimited USA Unlimited USA Unlimited	Up for Parole Up for Parole Broadway Is My Beat
10 :00 :15 :30 :45	Prize Fights Prize Fights Prize Fights Prize Fights	Life of Riley Life of Riley Sports Newsreel Pro and Con	Navy Air Show Around Town News; 1260 Club Lowe; 1260 Club	News; Grant Grant's Good Deal	Frank Edwards Mutual Newsreel Cactus Matt Cactus Matt	News Roundup Barbershop Harm. Weather; Party Family Party	Escape Escape Capitol Cloakroom Capitol Cloakroom
11 :00 :15 :30 :45	Rendell-News Hour of Dreams Hour of Dreams Lee Dayton	News; Sports Mindy Carson Mike Hunnicutt Mike Hunnicutt	$100 Massey $100 Massey $100 Massey $100 Massey	News; Grant Grant's Good Deal	House That Jack Built House That Jack Built	News; Bands Dance Bands Dance Bands Dance Bands	News, Sevareid D. C. News Eddie Gallaher Eddie Gallaher

Television Highlights

WOIC—4:30 p. m. Fannie Hurst discusses her latest book, "Anywoman." Douglas Tuomay explains how to build economy lawn furniture.

WMAL-TV—7:30. Mrs. Perle Mesta, Minister to Luxembourg, is guest.

WNBW—8:30. Musically inclined Hoosiers, including Roy Howard of the Scripps-Howard Newspapers, are honored on "We, the People."

WOIC—9. J. J. Morgan, the mournful-looking basset hound who had a three-page spread in Life Magazine, joins Elliott Sullivan and Joan Chandler in "Sanctuary in Paris," by Paul Gallico.

WOIC—10. Branch Rickey of the Brooklyn Dodgers, Tommy Henrich of the Yankees, Sportwriters Roscoe McGowen and Dan Daniel debate "Which League Is Stronger—American or National?" Red Barber and Charles Collingwood act as umpires.

WNBW—10. Beau Jack vs. Lew Jenkins at Uline Arena.

WMAL-TV—10:30. Demonstration of cancer research being done by Dr. and Mrs. Ivor Cornman at George Washington University is shown with microscopic slides of living tissue. Demonstrations include effect of adrenal hormones on living tissue and study of eggs of sea urchins which multiply in the way cancer cells do.

Today's Television Program

Friday April 14, 1950.

	WNBW Channel 4	WTTG Channel 5	WMAL Channel 7	WOIC Channel 9
3 :00 :15 :30 :45	News; Color T'st Color Test Horse Races Horse Races	News; Art Lamb Disc Jockey Disc Jockey Disc Jockey	Sports Parade Sports Parade Sports Parade Sports Parade	
4 :00 :15 :30 :45	Horse Races Horse Races Circle 4 R'dup Circle 4 R'dup	News; Art Lamb Disc Jockey Disc Jockey Disc Jockey	Municipal Sports Parade Municipal Sports Parade	Homemakers' Exch. Homemakers' Exch. Vanity Fair Vanity Fair
5 :00 :15 :30 :45	Circle 4 R'dup Judy Splinters Howdy Doody Howdy Doody	Sports Special Sports Special Sports Special Sports Special	Sports Parade Sports Parade Sports Parade Sports Parade	Test Pattern Test Pattern Test Pattern Test Pattern
6 :00 :15 :30 :45	Cactus Jim Cactus Jim ... Carnival; News Godwin; Sports	Moppet Shop Moppet Shop Magic Cottage Magic Cottage	Frontier Theater Frontier Theater Frontier Theater Frontier Theater	Time for Beany Snarky Lucky Pup Simpson; Sports
7 :00 :15 :30 :45	Kuk., Fr., Ollie Kuk., Fr., Ollie Roberta Quinlan New Caravan	Captain Video Captain Video Gameroom Gameroom	Telenews Sports Reel Capitol Closeup Telenews Daily	Comedy Carnival Modern Living News; Edwards Robby Sez
8 :00 :15 :30 :45	Quiz Kids Quiz Kids We, the People We, the People	Hands of Destiny Hands of Destiny Headline Clews Headline Clews	20 Questions 20 Questions Shop by TV Shop by TV	Mama Mama Man Against Crime Man Against Crime
9 :00 :15 :30 :45	Vers. Varieties Vers. Varieties Big Story Big Story	Film Shorts Film Shorts Johns Hopkins Science Review	Auction-Aire Auction-Aire Little Review Little Review	Play's the Thing Play's the Thing Play's the Thing Play's the Thing
10 :00 :15 :30 :45	Cavalcade of Sports Cavalcade of Sports	Don't Look Now Don't Look Now Don't Look Now Don't Look Now	Range Riders Range Riders Strike Back Strike Back	People's Platform People's Platform Capitol Cloakroom Capitol Cloakroom
11 :00 :15 :30	Greatest Fights Warner's Cor'er Date Tomorrow		News; Weather	Weather; Sports News

THE WISHING WELL

Registered U. S. Patent Office

3	6	2	5	8	4	7	3	6	5	8	2	3
A	A	A	R	A	A	D	L	N	O	P	H	O
8	7	4	8	2	3	6	5	8	2	4	3	8
R	E	C	O	A	N	E	B	M	P	A	G	I
2	6	8	3	5	8	4	2	6	3	7	4	8
P	A	S	R	U	E	S	Y	T	U	N	H	T
8	3	7	4	6	2	5	3	8	4	2	8	5
O	N	T	D	T	L	S	B	D	E	O	E	T
7	2	8	5	3	7	4	2	6	3	8	4	2
A	V	L	H	E	L	P	E	R	N	I	O	S
3	5	7	2	6	8	3	7	4	2	5	6	8
E	E	W	T	E	V	F	O	S	O	A	A	E
5	2	8	4	3	6	2	5	7	4	3	5	7
L	R	R	I	I	T	Y	T	R	T	T	H	K

Count the letters in your first name. Subtract four if the number is six or more. Add three if the number is less than six. Then you have the key number. Check each key number left to right. The letters under the checks form a message.

(Copyright, 1950, by William J. Miller. Distributed by King Features, Inc.)

SEARS ROEBUCK AND CO.

Washington • Arlington • Silver Spring

Shop Today and Saturday 10 to 9 — Free Parking!

(New Silver Spring store open Friday and Monday nights til 9)

AZALEAS

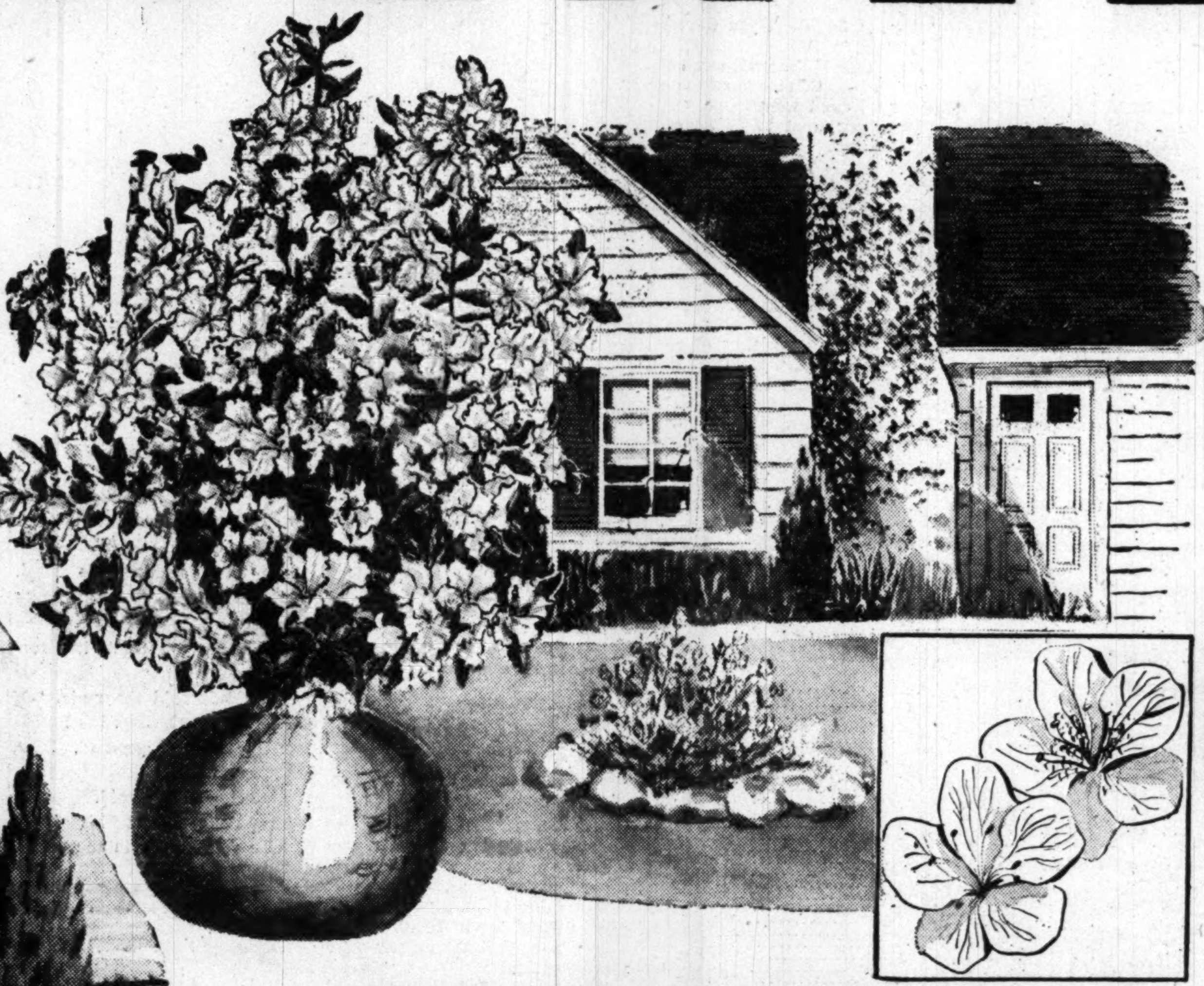

Buy Several! 4 to 6-inch Hinodegiri Species, Balled, Burlapped and priced at only

88¢

One of the brightest, showiest of all spring flowers with its lovely pink or red blooms! You'll want them for many spots in your garden, entrance or driveway to bring beautiful contrast to your lawn!

Azaleas, 6 to 8-in. Benigiri	1.19
Azaleas, 6 to 8-in. Hinodegiri	1.19
Azaleas, 6 to 8-in. Pink Pearl	1.19
Azaleas, 6 to 8-in. Snow	1.19
Azaleas, 8 to 10-in. Christmas Cheer	1.69
Azaleas, 8 to 10-in. Coral Bells	1.69
Azaleas, 8 to 10-in. Salmon Beauty	1.69
Azaleas, 10 to 12-in. Benegiri	2.19
Azaleas, 10 to 12-in. Hinodegiri	2.19
Azaleas, 12 to 15-in. Coral Bells	2.79
Azaleas, 12 to 15-in. Yodogawa	2.79
Azaleas, 15 to 18-in. India Alba	3.79
Azalea Food, 5 lbs. 55c Azalea Spray, ¼-lb. 69c	
French Lilacs, 4 varieties, each	98c

Garden Shop, Sears 4 Stores

Lawn Mowers Sharpened

Hand Mowers 2.50 Most Power Mowers 6.50

Bring your mower to shipping platform of any Sears store or to the Central Service Dept., at 2301 Lawrence Ave. N.E.

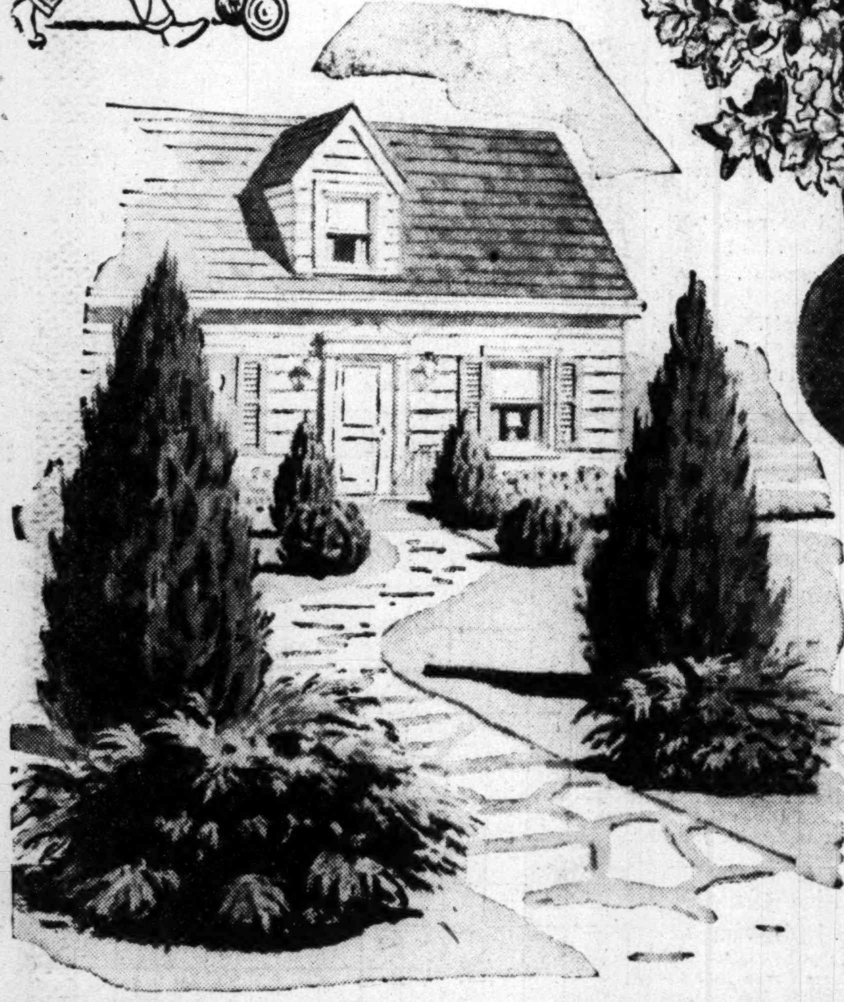

EVERGREENS

Stately! Hardy! Tremendous Selection!

2.59 12 to 15-inch Biota Aurea Nana

There's nothing that adds so much beauty and privacy the year 'round than these tall, stately evergreens. And Sears has such a selection; all hardy species, balled and burlapped ready to set out in your garden.

BIOTA AUREA NANA, 15- to 18-in.	2.69
TAXUS SPREADING CUSPIDATA, 15- to 18-in.	3.98
COLORADO BLUE SPRUCE, 24 to 30 inches	7.49

Garden Shop, Sears 4 Stores

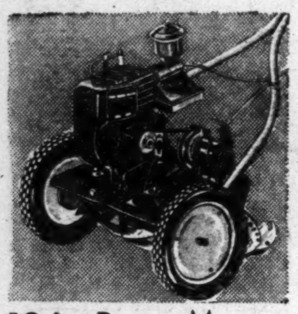

18-in. Power Mower 5-Blade Reel 1 h.p. Engine **83.95**

Bed knife of oil tempered chrome-molybdenum steel. Oversize semi-pneumatic tires.
Sears 4 Stores

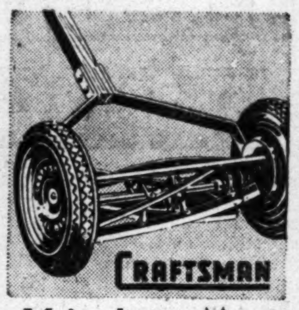

16-in. Lawn Mower Precision Ball Bearings Sears Low Price **16.95**

5 heat treated keen steel alloy blades. Enclosed 10-inch wheels.
Sears 4 Stores

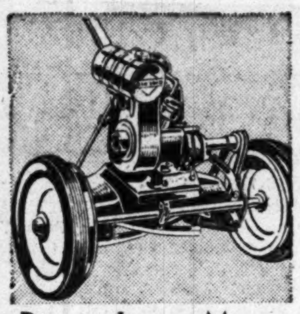

Power Lawn Mower Craftsman Magic Control Reg. $114.50 **104.50**

1 h.p. Briggs and Stratton engine; semi-pneumatic tires. All steel, 21-in. cut.
Sears 4 Stores

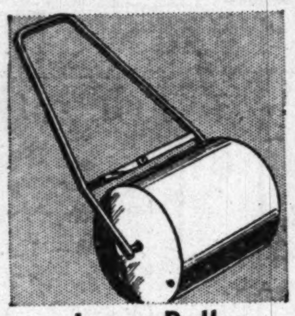

Lawn Roller Craftsman Drum Type 18x24-in. Roller **13.95**

Welded steel drum. Water filled 275 lbs. Sand filled 418 lbs.
Sears 4 Stores

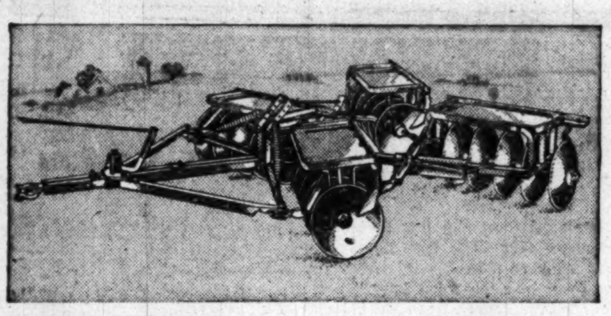

Tandem Disc Harrow **189.00**
$19 Down $12 Monthly
Usual Carrying Charge

David Bradley. Has exclusive cross-arm trailer hitch; 6-ft. cut with 18-in. blade.
Farm Equipment Dept., Sears Wisconsin and Bladensburg

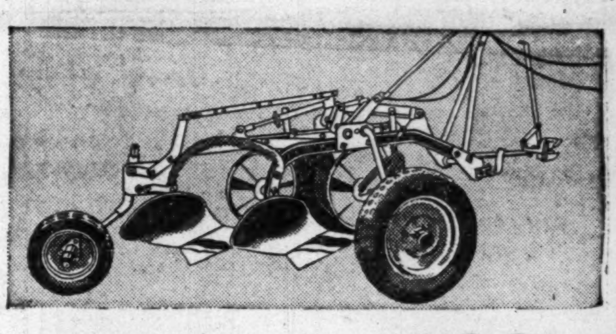

Hydraulic Tractor Plow **169.95**
$17 Down $11 Monthly
Usual Carrying Charge

Operates with finger tip hydraulic control. Easy, tractor seat depth control. Two bottom, 14-inch.
Farm Equipment Dept., Sears Wisconsin and Bladensburg

Sturdy Wheelbarrow Aluminum, Steel Frame Free Wheeling **15.50**

Shock-absorbing 10x2.75-in. semi-pneumatic rubber tire. Sleeve steel wheel bearings.
Sears 4 Stores

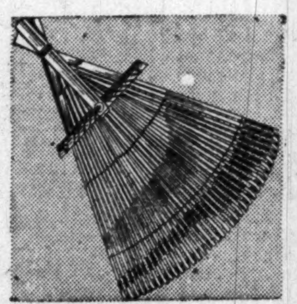

Bamboo Rake 18-inch Width Sears Low Price **29c**

Just sweep your lawn . . . use less effort with this easy-handling rake.
Sears 4 Stores

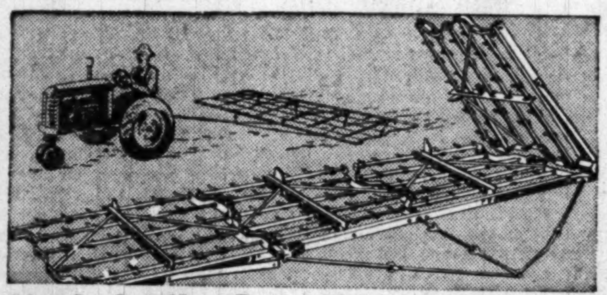

Single Section Drag Harrow **22.75**
$2.50 Down $5 Monthly
Usual Carrying Charge
Two Section 57.50 Three Section 89.50

David Bradley drag harrow designed for high speed and team operation.
Farm Equipment Dept., Sears Wisconsin and Bladensburg

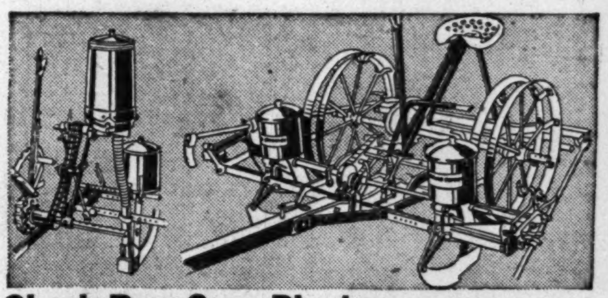

Check Row Corn Planter **199.50**
$20 Down $12 Monthly
Usual Carrying Charge

With fertilizer attachment and tractor hitch. 4 m.p.h. Plants and fertilizes 2 rows per trip.
Farm Equipment Dept., Sears Wisconsin and Bladensburg

Post Hole Digger 9-In. Alloy Steel Blades Craftsman **3.19**

Heavy gauge steel blades; four-foot varnished hardwood handle, round grips.
Sears 4 Stores

Craftsman Garden Hose Guaranteed for 10 Years

25 foot length **2.79**

50-ft. Length, 4.95

Super strong Neo-prene cover . . . heavy rayon cord reinforcement. Inner tube of seamless rubber. Brass couplings will not rust, are securely attached. Washers included. ½-in. inside diameter.
Hardware Dept., Sears 4 Stores

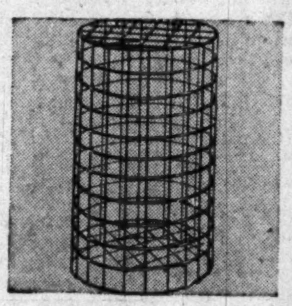

Rubbish Burner Prevents Scattering Electrically Welded **3.98**

Heavyweight. Strong 2x6-in. wire mesh. 30-in. high; 20-in. diameter.
Sears 4 Stores

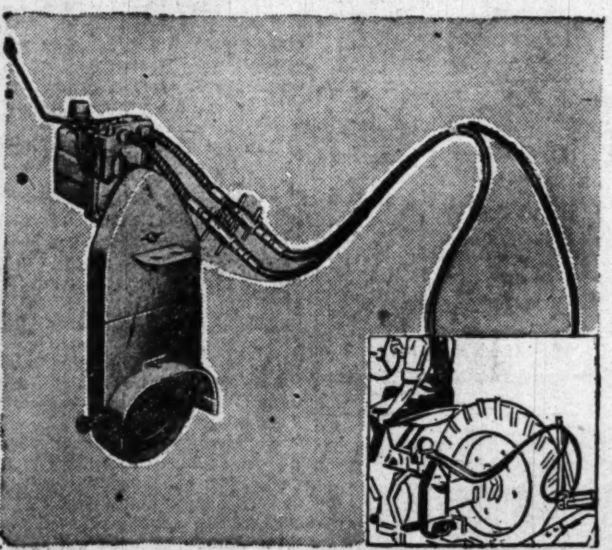

Hydraulic Power Control Formerly $169.75 **111.35**
$11.50 Down $9 Monthly
Usual Carrying Charge

Includes hydraulic pump, hose, cylinder and mounting brackets. Fits most makes and models of tractors.
Farm Equipment Dept., Sears Wisconsin and Bladensburg

David Bradley Manure Spreader **279.00** Less Tires, Tubes
$28 Down $16 Monthly
Usual Carrying Charge

2 interchangeable wheels. Heavy duty roller bearings. Seasoned wood box. 75-bushel capacity. Tractor hitch included.
Farm Equipment Dept., Sears Wisconsin and Bladensburg

Spading Fork 1.69
Dunlap. 4 pointed tines. 30-in. handle.
Sears 4 Stores

Garden Rake 98c
14 teeth; 5-ft. handle. Head, teeth, shank one piece.
Sears 4 Stores

Garden Shovel 1.95
Dunlap. High carbon steel blade, 9x12-in.
Sears 4 Stores

Sturdy Hoe 1.29
6-inch blade, 4½-ft. handle. Dunlap.
Sears 4 Stores

Easy Terms on Purchases of $20 or More! Ample Free Parking! You Can't Lose . . .

"Satisfaction guaranteed or your money back" SEARS

911 Bladensburg Rd. N.E. (2) FRanklin 7500
Wisconsin Ave. at Albemarle (16) ORdway 1122
2800 Wilson Blvd., Arlington, Va. CHestnut 7722
8455 Colesville Rd., Silver Spring. SHepherd 5010

Charles Del Vecchio—The Washington Post

HILLSIDE spectators at Warrenton's famous Gold Cup race last Saturday were Mrs. Robert Moran (right) and her brother and sister-in-law, Mr. and Mrs. Edward A. Beard. Dr. and Mrs. Moran are members of the Potomac Hunt and keep their own horses out at their year-round country home on River rd. Many Washingtonians journeyed to Warrenton to attend the famous sporting event and the Gold Cup Ball Saturday night

Maj. Gen. Patrick J. Hurley and Mrs. Lawrence Hoover

Society Sees The Gold Cup

Warrenton's Day

ONE of the largest crowds ever witnessed the twenty-fifth annual running of the Virginia Gold Cup races held at Warrenton last Saturday. An estimated 25,000 saw the classic from start to finish from the broad and rolling acres of Martin Vogel's Broadview Farm. Later Mr. Vogel entertained at a large cocktail party for Virginia and Washington friends. And that evening the Virginia Gold Cup Ball was held at the Warrenton Country School—a gay wind-up of a series of luncheons, dinners and cocktail parties.

THE coveted Gold Cup, which went to Alfred Untermyer's Done Sleeping, gets a once-over by Robert C. Winmill, member of the Gold Cup Association; Mrs. Stephen Clark (center) and Mrs. Jack Skinner of Middleburg, Va., among those in the gallery of an estimated 25,000 racing fans

THERE'S no betting allowed in Virginia, so Mrs. Patrick J. Hurley and Herman F. Scholz of Woodbourne Farm, Warrenton, make their own private selections on the Virginia Gold Cup Entries

Hot Breads Bring Family Running to Dinner Table

By Lucia Brown

"HOMEMADE miracles of bread," a poet has called them.

And it's true that there is something miraculous about rolls and all the other "little breads" puffed to tender fluffiness by yeast and baked to a beautiful brownness.

The fragrance of their cooking will bring the family running to the dinner table—or to the kitchen for a taste—quicker than almost anything else. And they're really not so hard to make, though some homemakers shrink from the task even in this day of prepared mixes.

Three out-of-the-ordinary yeast breads are Corn Meal Rolls, Sugar Plum Coffee Cake and Kitchenette Doughnuts. "From the beginning" receipes for this delectable trio follow:

CORN MEAL ROLLS

1 package compressed or fast granulated yeast
¼ cup luke warm water
1 cup enriched corn meal
2 cups milk
½ cup fat
½ cup sugar
1 teaspoon salt
2 beaten eggs
5 cups sifted enriched flour.

Place corn meal, milk, fat, sugar, and salt in top of double boiler. Bring to boil over direct heat, stirring constantly. Place over boiling water and cook 10 minutes, stirring frequently. Cool to lukewarm (80 degrees Fahrenheit.)

Soften yeast in ¼ cup lukewarm water. To the corn meal mixture, add the beaten eggs and half the flour. Stir in the softened yeast and mix well. Add enough flour to make soft dough. Turn out on lightly floured board and knead until smooth and elastic.

Round dough into ball, place in greased bowl, cover, and let rise until double in bulk. Punch down. Cover and let rest 10 minutes.

Shape dough into small balls. Dip each ball into melted fat. Place three balls in each cup of greased muffin pans. Let rise to double in bulk. Bake in moderately hot oven (400 degrees Fahrenheit) 20 to 25 minutes. This recipe makes 2½ dozen clover leaf rolls.

SUGAR PLUM COFFEE CAKE

1 package yeast, compressed or dry
¼ cup lukewarm water
1 cup milk
¼ cup sugar
1 teaspoon salt
½ cup melted shortening
2 eggs
3¼ cups sifted enriched flour
½ teaspoon vanilla extract (optional)
24 sweetened cooked plums or prunes
½ cup brown sugar
4 teaspoons cinnamon

Soften yeast in lukewarm water. Bring milk to boiling point. Add sugar, salt and shortening. Cool to lukewarm. Add 1 cup flour and beat well. Add eggs. Beat well. Add softened yeast. Mix well. Add more flour to make stiff batter. Add vanilla extract. Beat thoroughly until smooth.

Cover and let rise until bubbly (about 1 hour). When batter is light, stir down. Spread in two greased 8-inch-square pans. Arrange sweetened cooked plums on batter. Let rise until light (about 20 minutes).

Sprinkle each coffee cake with mixture of ¼ cup brown sugar and 2 teaspoons cinnamon. Bake in moderate oven (375 degrees) 30 to 35 minutes. Makes two 8-inch coffee cakes.

KITCHENETTE DOUGHNUTS

1 package yeast, compressed or dry
¼ cup lukewarm water
1 cup milk
¼ cup sugar
1 teaspoon salt
½ cup melted shortening
2 eggs
3¼ cups sifted enriched flour
½ teaspoon vanilla (optional)

Soften yeast in lukewarm water. Scald milk. Add sugar, salt and shortening. Cool to lukewarm. Add 1 cup flour and beat well. Add eggs. Beat well. Add softened yeast. Mix well. Add more flour to make stiff batter. Add vanilla extract. Beat thoroughly until smooth. Cover and let rise until bubbly (about 1 hour).

When batter is light, stir down. Drop batter from teaspoon into deep, hot fat (350 degrees Fahrenheit) and fry about 1½ minutes on each side, until light brown. Drain on paper. Toss in paper bag with sugar, or glaze by dipping in thin confectioner's sugar icing while still hot. This recipe makes about three dozen doughnuts.

In the Fish Market

CROAKERS have put in appearance on Washington fish counters for the first time in many a month. There's an early run in the Chesapeake Bay. Rock bass—usually high priced—are fairly reasonable now and delicious in flavor. Shad prices have gone down and porgies (sometimes sold as silver perch) are plentiful. A newcomer, Tile Fish, has popped up on local markets, mostly in steak form.

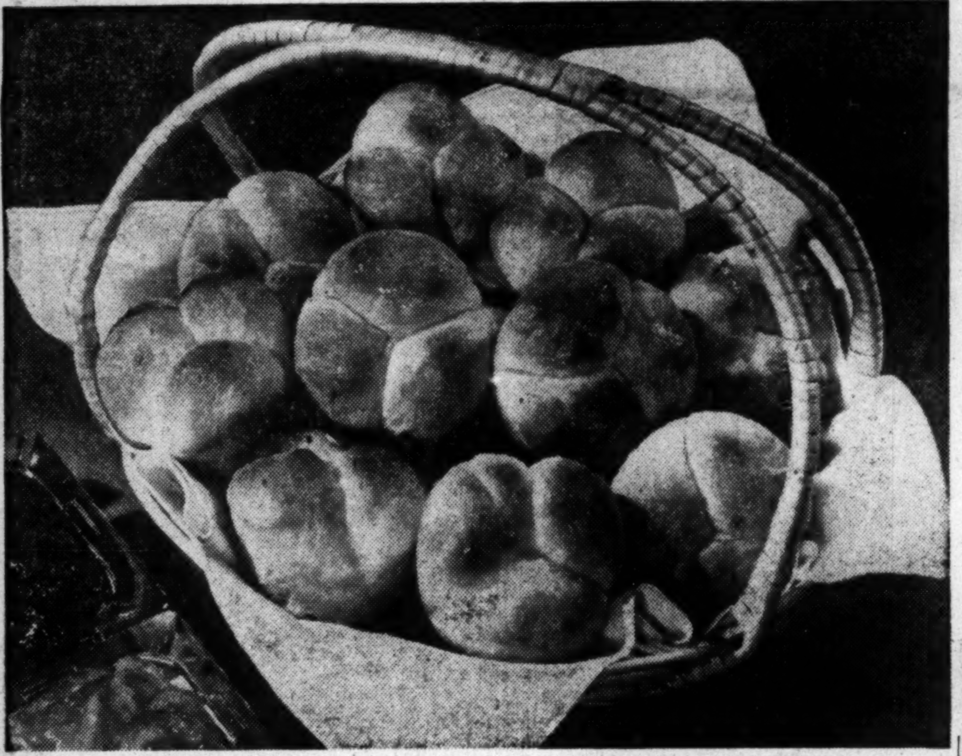

NOTHING will disappear quicker than the rolls in this basket of wicker! They're piping hot, made with cornmeal, and wonderful with butter and jam

MARKET MEMO:

Onions are getting a strong play on the Department of Agriculture's Plentiful Food List these days. The new crop's coming in and stocks of this mouth-watering vegetable are left over from last year, too.

ONIONS AU GRATIN is a delectable dish the department recommends. Combine cooked onions with white sauce and grated cheese. Cover with bread crumbs dotted with butter, margarine or bacon drippings. Brown in moderate oven.

CARROTS AND CABBAGE are also among current best vegetable buys. Others include celery, Iceberg lettuce, greens (including spinach) old potatoes, mushrooms and radishes. Rated as reasonable are asparagus, cauliflower and sweet potatoes.

Expectant Mothers

YOU'LL WANT THESE
3 HELPFUL BOOKLETS

"The Expectant Mother from 1 to 9 Months"
"Your Baby from Birth to One Year"
"Your Baby's Name"

Yours as a Gift from Elite Sani-Soft Diaper Service

Here is invaluable information that will relieve any doubts you may have. You'll know what to expect during pregnancy . . . and what you should know about your child's first year. You also get over 3,000 names to choose from in selecting your baby's name. ALL FREE!

ELITE'S "INDIVIDUALIZED" DIAPER SERVICE assures that you get the same diapers back week after week. Elite diapers are always sterile, fluffy and germ-free. Three types of diapers are available—Birds-Eye, Curity, and the new Elite Tailor (requires no folding). Service is guar-an-teed . . . economical!

Elite SANI-SOFT DIAPER SERVICE
2121 14th Street N.W.
DE. 8878 or DU. 6363

—Mail This Coupon Today—
ELITE DIAPER SERVICE
2121 14th Street N.W., Wash., D. C.
GENTLEMEN: I accept your offer. Please send me free (without obligation) your 3 helpful booklets.
Name ....
(Please Print)
Address ....
City .... State ....
Baby's Expected Birthdate ....
P414

Gifford's
Ice Cream and Candies

Twins!! Our Popular
FRUIT PUNCH BRICK*
May now be purchased in either
LIME or ORANGE flavors
65c a qt.; $2.28 a gallon

* Fruit Punch Brick is our popular brick of fresh Fruit Ice, made with pure orange or lime juice, and tantalizing crushed pineapple, strawberries and cherries . . . .

Easy . . . Attractive . . . and *Very* Good!

To make punch, place the brick of Fruit Ice in a punch bowl and add ginger ale . . . three quarts of pale dry ginger ale to one quart of punch are average proportions for each 15 persons to be served.

SH. 5670 for party suggestions

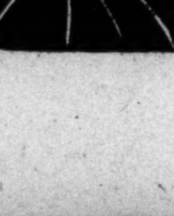

Silver Spring, Md. 8101 Georgia Ave.
Bethesda, Md. 7623 Wisconsin Ave.
Arlington, Va. 5555 Lee Highway, Phone KE. 3-5670

COLONY HOUSE

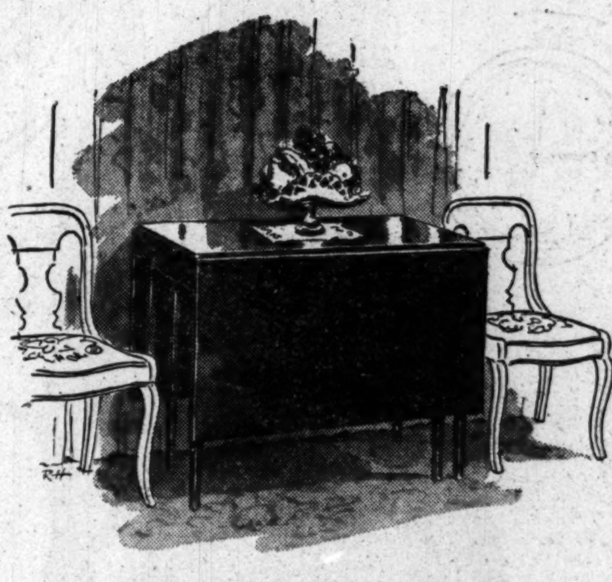

Handsome, versatile—seats 8 for dinner

SOLID MAHOGANY
DROP LEAF TABLE
$99.50

This is the most talented table we've ever seen! It opens to near banquet size; closed it's at home in a library or den. And quite the most outstanding value . . . typical of the savings made possible by Colony House's neighborhood location and resultant economies in overhead. Beautifully blended solid mahogany . . . capturing all the mellow warmth of Hepplewhite. 40x60 open. 40x21 3/4 closed.

COLONY HOUSE
4244 CONNECTICUT AVENUE
Open Every Night Until 9, Saturday Till 6

•1036 conn. ave.
remember
this
address!
it's
the new home
of
Washington's
First
Maternity
Shop

the Stork Set

Cottons
Prints
Sheers
Suits
Play Clothes
Lingerie
From
$5.95

The Stork Set
RE. 7021 Open 9:30 to 6

Summer Fashion Show

The Post Graduate Wives Club of Annapolis, Md., have arranged a style show on April 18 in the post graduate school auditorium. The show will open at 7:30. Tickets may be purchased at the door. Summer fashions will be shown by Schleisners of Baltimore.

Announce Birth

Ensign and Mrs. Gilbert Wilkes 3d of Pensacola, Fla., are being congratulated on the birth of a son, Gilbert 4th. The baby is the first grandson of Dr. and Mrs. Gilbert Wilkes, of Chevy Chase, Md. Ensign and Mrs. Wilkes have a daughter, Elizabeth, now one year old.

MIRRORS

THE LARGEST SELECTION AT THE LOWEST PRICES IN TOWN

PRICED FROM $3.95 TO $95

Cohen's PICTURES • FRAMES • MIRRORS

1227 G ST., N.W., WASH., & SHIRLINGTON, VA.

MID SEASON SALE

SPRING FASHIONS

mostly 1/3 OFF

DRESSES, pure wool, rayon crepes and prints. Navy, black and colors NOW $20 to $65

SUITS, costume, tailored and sport. Wool tweeds and worsted. NOW $35 to $95

HATS, spring felts and straws NOW $15 to $30

GOWNS, Cocktail, Dinner and Formal. Rayon taffeta, crepe, lace, net NOW $25 to $95

ALL SALES FINAL 1219 CONNECTICUT AVENUE **PASTERNAK**

Photo by Turgeon-Sedberry

MRS. WILLIAM TUNSTALL ROGERSON was Miss Georgelyn Coffelt before her marriage Monday afternoon at Columbia Baptist Church in Falls Church, Va. She is the daughter of Mr. and Mrs. George Harold Coffelt of Arlington. The bridegroom, the son of Mrs. Grace Rogerson of Washington, is associated with the Federal Bureau of Investigation and is also studying at American University. The bride attended Mary Washington College. Following a reception the couple left for a wedding trip to New York and Shen-Cliffs, a country home of the bride's family, near Luray, Va.

Photo by Ernest Gaither

MRS. JOHN FRANK BULLOUGH was Miss Dorothy Baines before her marriage Monday evening at Foundry Methodist Church. She is the daughter of Mr. and Mrs. Hudson D. Baines of Washington. The bridegroom's parents are Mr. and Mrs. John Bullough, jr., of Silver Spring, Md. Following a reception, the couple left for a trip to Old Point Comfort, Va. The bride was graduated from George Washington University and is a supervisor of physical education in the public school system here. Mr. Bullough, a student at George Washington University, is also connected with the Riggs National Bank, and is a director of choral groups in Washington

Photo by Harris & Ewing

MRS. WILLIAM S. WOOD was married Monday morning in a double ring ceremony at St. Paul's Episcopal Church, Rock Creek Parish, the Rev. Charles W. Wood officiating. The bride is the former Mrs. Lida Jane Hayden, daughter of Mr. and Mrs. Frank C. Magruder of Washington. Mr. Wood is the son of Mr. and Mrs. J. R. Wood of Burkburnett, Tex. After the first of May, Mr. and Mrs. Wood will reside in Houston, Tex.

New Easy Way Takes Off **UGLY FAT** with LOOK "Food Control" Tablets Plan

Yes, with new Look "food control" Tablet plan, ugly fat starts to disappear first day! In just eight days you can lose 5 to 10 lbs. And you never need to have a hungry moment . . . because Look helps you appease your appetite, enables you to eat many foods that starvation diets forbid. At the same time Look Tablets guard you against nutritional deficiency, help maintain normal energy. All over America, women are changing to this easy Look Tablet reducing plan. A nurse, Mrs. Jane Harland, 14 W. Elm St., Chicago, says: "I've experimented with many reducing programs. Look Tablet plan is ideal because it's less drastic, requires no starvation, contains no harmful drugs."

MAKE THIS 8-DAY TEST

Come in and get a package of Look Tablets. If, after 8 days, you are not delighted with results, just return the empty package to our store, and the price will be refunded in full. Get Look Tablets today.

Plan and 72 Tablets—$3.00

VITA FOOD STORES

3040 14th St. N.W. CO. 2980

C&O Food Store, 519 11th St. N.W.

Altrusa Club Fetes Double Anniversary

The Washington Altrusa Club had a double celebration at its dinner meeting at Brookings Institution Sunday. The party commemorated the thirty-third anniversary of the founding of Altrusa International, Inc., and the fourteenth birthday of the local club.

The Washington affiliate is one of 300 Altrusa clubs with 9000 members throughout the United States, Mexico, Puerto Rico, Canada, Guatemala, Korea, Great Britain and Bermuda. All are celebrating the founding, in Nashville, Tenn., on April 11, 1917, of Altrusa as the first service club for executive and professional women.

The Washington Altrusa Club observed both birthdays with a candlelighting ceremony by the club's first president, Miss Olga Jones, and the present president, Miss Esther Christiansen. The founders of Washington Altrusa were guests of honor.

History and achievements of Altrusa were discussed by Miss Edith Macauley, Miss Bertha Nienburg, Miss Olga Jones, Miss Harriet Chase, Mrs. Raleigh Gilchrist, Miss Olga Steig, Miss Esther Christiansen and Miss Augusta Clawson.

Miss Cobourn Christened

The daughter of Mr. and Mrs. Ashton B. Cobourn was christened Beverly Ann on April 8, at the Church of the Ascension, Silver Spring. The Rev. W. Robert Miller officiated at 4 o'clock, and a small reception followed at the home of Mr. and Mrs. Cobourn. Mrs. Paul H. Sullivan of Silver Spring and Mrs. Paul Posey of Indian Head, Md., were godmothers, while Mr. Sullivan stood as godfather.

Shop Today and Saturday 10 A. M. to 9 P. M. Free Parking

(New Silver Spring store open Friday and Monday nights to 9)

SEARS ROEBUCK AND CO. Washington-Arlington-Silver Spring

Fairloom FABRICS FAIR

mix 'n' match

the smartest thing in home dress designing

A brand new fashion that's sweeping the nation! "Mix-'em—Match-'em" for smart "femmes" of all ages! A clever design outfit for sports or dress wear . . . a bolero, a sunback dress, a halter top style . . . stripes with solid color tops are favorites. And the best of all they're so easy to put together. Just come in, see the many effective stripes and solid colors offered in cotton denims and chambrays, from a broad stripe to a narrow pin stripe!

Make Them of Sears Fairloom Sports Denim And Chambray . . . Sale Priced

2 Yds. $1

- Sports Denims, in mix 'n' match stripes, solid colors
- Fairloom Chambray, sanforized, maximum shrinkage 1%.
- 36 inches wide, regularly 59c yard.

This new and utterly different style makes it possible for you to have a varied summer wardrobe at a next-to-nothing price! Sears offers you a large assortment of lovely stripes and solid colors . . . so join the hundreds of style-conscious women and misses as well as young daughters who are all clamoring for this very practical summer outfit!

Yard Goods Dept., Sears Wisconsin, Bladensburg and Arlington

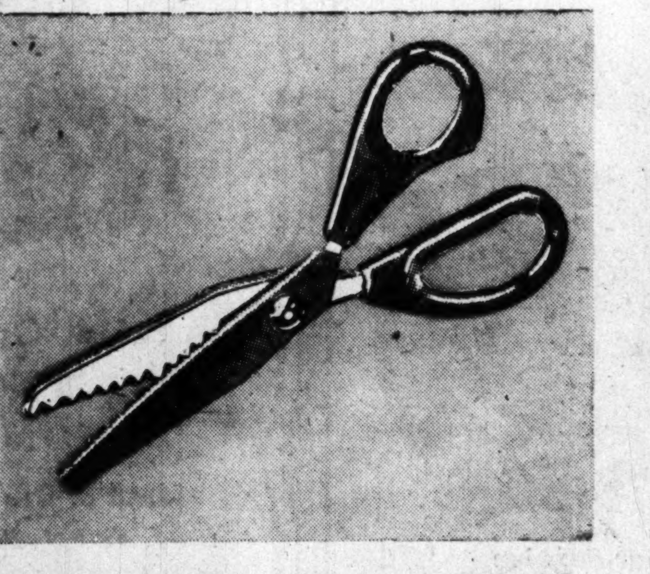

Sears Own Guaranteed Hearthside Pinking Shears

Very Low Priced at **2.50**

Give your home dressmaking a professional look, with these pinking shears! Blue, baked-on enamel finish on high carbon steel blades with matching blue plastic handles. 7¼-inches long. Cuts most materials, leaving a ravel-free, zig-zag edge.

Notions Dept., Sears Wisconsin, Bladensburg and Arlington

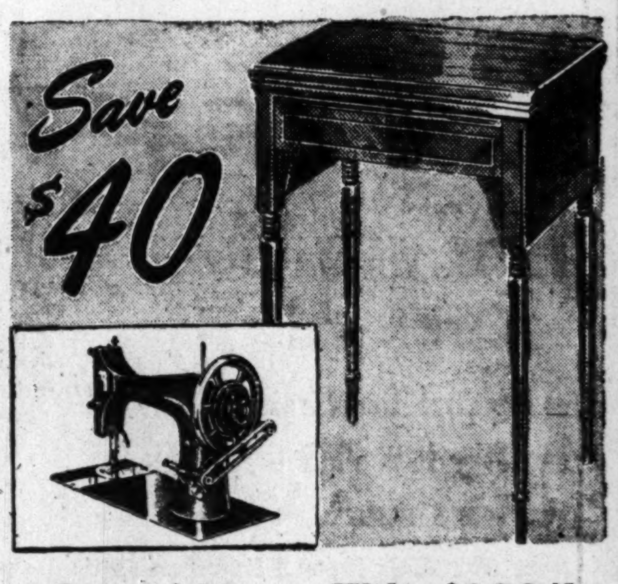

Save $40 on This $109.95 Kenmore Sewing Machine

$5 Down $5 Monthly

Usual Carrying Charge

New 1950 Model

69.95 and old Sewing Machine

Kenmore walnut console electric sewing machine, with full sized sewing head, knee control for speed. Complete set of attachments. Sold with Sears guarantee! **Phone for free home demonstration.**

Sewing Machine Dept., Sears 4 Stores

Easy Terms on Purchases of $20 or More! Ample Free Parking!

"Satisfaction guaranteed or your money back" SEARS

911 Bladensburg Rd. N.E. (2) FRanklin 7500
Wisconsin Ave. at Albemarle (16) ORdway 1122
2800 Wilson Blvd., Arlington, Va. CHestnut 7722
8455 Colesville Rd., Silver Spring, SHepherd 9010

Time pacers . . . . . by CLAIRE McCARDELL

for the Daytime . . . Evening Clock yellow cotton—button emphasized. Starlight has a long sash to wear many ways; 10-14.

Sunlit hours in sleeveless twopiece navy or white—printed cotton is strapless and boned—29.95 each. Greenbrier Sports Shop, Fourth Floor.

• • Also at Spring Valley

Julius Garfinckel & Co.

LATE SOCIETY AND FASHION NEWS WILL BE FOUND ON PAGE B-2

Virga Custom Made High Fashion

Slip Covers

They are all custom made and to Virga and Company that means the kind of tailoring Virga's lavishes on their finest handmade furniture pieces. All are quality approved decorator fabrics from the nation's leading mills . . . all are vat dyed and pre-shrunk. Expressed in the smartest . . . the newest and the most individual patterns and colorings you have ever seen.

Brides Share Spotlight With Chilean President

By Marie McNair

WITH the spotlight focused on the visit of the Chilean President this week, there's little social activity apart from that revolving around Chile's first family. However, brides-elect are always favorite party honorees, and two of them were feted yesterday—Miss Elibabeth Feldman and Miss Marion Wolberg.

Miss Feldman, daughter of Maj. Gen. Herman Feldman, Army Quartermaster General, and Mrs. Feldman, and her fiance, Emil Charles Nobs, were guests of honor at a dance last evening given by Mr. and Mrs. Eugene Rietzke at Beaufort, their home in McLean, Va. This couple will be married Saturday.

Miss Wolberg, whose marriage will also take place on Saturday when she becomes the bride of Francis A. Caffey, Third Secretary of the Irish Embassy, was feted at a luncheon at Pierre's by Miss Charlotte Murphy.

Two Days Allotted Middleburg Races

THE twenty-ninth meeting of the Middleburg Hunt will take two days this year, the first on Saturday, the second on the following Saturday, April 22.

The new dates allow horses entered in the Virginia Gold Cup to stay in the same area, simply moving from Fauquier County to Loudoun County.

Preceding the races on Saturday, Master of the Middleburg Hounds Daniel C. Sands and Miss Charlotte Noland, mistress of Foxcroft School, will give a luncheon for officers of the Hunt Race Association and owners of horses entered in the race. After the races Saturday there will be a large private dance at Middleburg's new community center.

The racing event opens at 2:30 p. m. each day. A light luncheon will be available on the grounds.

Mrs. James Hamilton Lewis, wife of the late Senator of Illinois, has returned to her apartment at the Mayflower after a visit to relatives in Jacksonville, Fla.

Rumanian Diplomat Retires to Farm

Debonair Frederick Nano, who was 10 years with the Russian Legation in Washington, has retired from the bright lights for a farm just outside Fredericksburg, Va. With Mme. Nano and their 11-year-old daughter, Irena, the former diplomat spent a year in Texas learning the rudiments of farming.

A visit to the Nanos' old friend, Mrs. Clayton Adams, and General Adams at Adams farm near Fredericksburg was all that was needed to make them want to stay. Now, Mr. Nano has time for writing and under the auspices of the National Committee for Free Europe, he's compiling a book on the Political History of Rumania.

Mr. Nano is the brother of the two fascinating Nano sisters. One is Lucienne de Cardenas, whose husband was for many years Spanish Ambassador to this country. The other is now Mrs. Paul Guerin, her marriage having taken place here on Monday. She is the former Simone Nano Auffmordt.

This week Mme. Nano and Mrs. Adams are all wrapped up in the Fredericksburg Kennel Club show on Sunday at the Fredericksburg Country Club. Mrs. Adams is chairman of publicity and General Adams heads the reception and entertainment committee.

Mrs. Taft to Give Commencement Address

To Mrs. Robert A. Taft goes the distinction of being the first women to deliver the commencement address at Wittenberg College, Springfield, Ohio. The Ohio Senator's wife will speak to June's 105th graduating class at Wittenberg, which is also celebrating its diamond jubilee of coeducation.

Platform speaking is nothing new to Mrs. Taft. She got her first training when she became president of the Cincinnati League of Women Voters, of which she was founder. She's been at it ever since and when her husband made a bid for a seat in the Senate she stumped her State from one end to the other.

PRIZE POMERANIANS—Mme. Nano, wife of Frederic Nano, former Counselor of the Rumanian Legation, who now lives in Fredericksburg, Va., with two champion Pomeranians which will be shown at the Fredericksburg Kennel Club Show to be held at the Fredericksburg Country Club on Sunday

We're all like kids about

BANANA BRAN MUFFINS

No creaming, no egg-beating—one easy mixing this Kellogg-quick way.

- 1 cup Kellogg's All-Bran
- 1/4 cup milk
- 1 cup mashed, fully-ripe bananas
- 1 cup sifted flour
- 2 teaspoons baking powder
- 1/4 teaspoon baking soda
- 1/2 teaspoon salt
- 1/4 cup sugar
- 1 egg
- 1/4 cup soft shortening

1. Combine All-Bran, milk and bananas in mixing bowl.
2. Sift flour, baking powder, soda and salt together into same bowl. Add sugar, egg and shortening. Stir *only until combined.*
3. Fill greased muffin pan 2/3 full. Bake in moderately hot oven (400°F.) about 25 min. Makes 12 tasty muffins.

America's most famous natural laxative cereal for diets of insufficient bulk—try a bowlful today!

Kellogg's ALL-BRAN

Jelleff's
F Street, Silver Spring, Bethesda, 4473 Connecticut Ave, Shirlington,

Sheers so soon?

That's the Washington way, the fashion way this spring!

MISSES, IT'S WAFER-THIN!

Cool as a snowflake rayon sheer with eye-catching froth of white organdy bow at the draped neckline; short, set-in sleeves, full, rippling skirt. Red, green or blue.
$16.95

Jelleff's—Misses' Dress Shop—Second Floor, F Street and all branch stores

$16.95

—the Jelleff way, the fashion with VALUE way!

JUNIORS, IT'S AIRY SILK!

. . . beautifully shirred, hugged close at the waist by a belt in back. . . so new, flattering the fishtail panel skirt . . . the deep Eggshell silk with lilac or green print.
$16.95

Jelleff's—Junior Deb Shop—Fourth Floor, F Street Also Shirlington, 4473 Conn. Ave. and Silver Spring

WOMEN, IT'S SHEER, SHEER!

Black, navy or green rayon sheer flecked with white — so perfect for Spring, yet light and airy enough for Summer. Flattering deep vee-neck, skirt soft with unpressed pleats. Sizes 14½ to 22½,
$16.95

Jelleff's—Women's Dress Shop—Second Floor, F Street Store

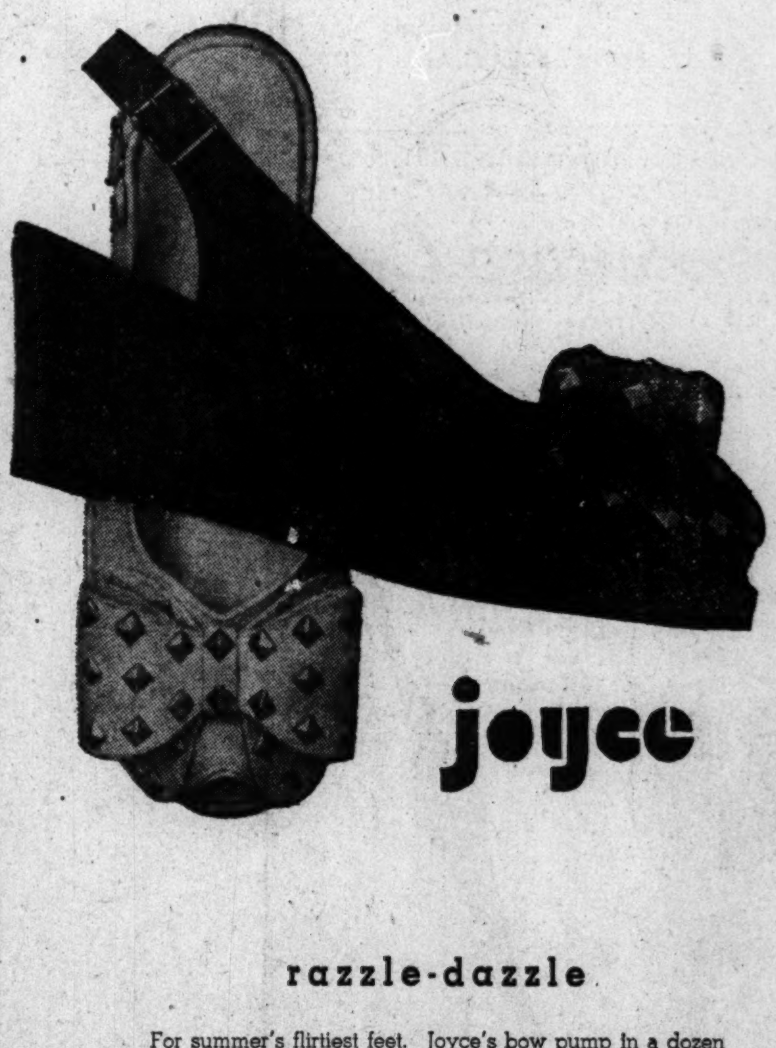

joyce

razzle-dazzle

For summer's flirtiest feet. Joyce's bow pump in a dozen flower colors. Cool linen-like rayon, glittering nailhead trim. In white, natural, yellow, lilac, sunbright, bluebell, yellow, and black. **$8.95**

Without the bow, $7.95

One of Many Joyces, But All Joyces Say Joyce, California.
Jelleff's—Shoes, Fourth Floor, F Street Store

Jelleff's
F Street, Silver Spring, Bethesda, 4473 Connecticut Ave, Shirlington,

New—and so well done you'll be tempted to take TWO of our "Sports Shop Specialty" Summer Suits with expert wool-suit tailoring in crisp, firmly woven rayon. White, Pink, and maize, **$12.95**

The fabric is a day in day out sturdy rayon, excellent for office wear, cool and attractive for everywhere! Sizes 12 to 20. At Jelleff's F Street, Silver Spring, 4473 Conn. Ave., Shirlington and Bethesda stores.

The Sweater-Blouse in sheer rayon boucle

sleeveless, elasticized waist for smooth fit. Wonderful, washable lilac, coral maize, pink, jade, aqua, white; sizes 34 to 40. Simply perfect to wear with our rayon suit! **$3.95**

Jelleff's—Sports Shop—Third Floor, F Street
Also Bethesda, Shirlington, 4473 Conn. Ave. and Silver Spring

DOROTHY SHAY
"The Park Avenue Hillbillie"
★
STEVE KISLEY
and his Orchestra
Embassy Room
HOTEL STATLER
Herbert C. Blunck, Manager

Call NA. 4200, ask for Circulation, and order The Washington Post guaranteed home delivery.

Tobé Says...

Paris Revives Sheer Coat Ensembles

I think I was more thrilled by the wonderful sheer long coat ensembles than by any other new fashion in the Paris collections. For it has been many years since these have been in fashion, although they are not only one of the smartest but also one of the most useful costumes for summer town wear that a woman can possibly have.

The newest sheer ensembles have sleeveless pleated dresses in chiffon or georgette or thin silk crepes, with long full coats, of either matching or contrasting colored chiffon or georgette or sometimes even net, used in two or three layers.

Sleeves are usually short, and the coats themselves are worn pushed bcak from the neck so they are as cool as possible.

(Copyright, 1950, New York Herald Tribune Inc.)

AS YOU LIKE IT
BROILED ROCK FISH STEAK Dinner
Including Appetizer, Potatoes and Vegetables, Chefs Tossed Salad, Rolls & Butter, Desert, Coffee or Tea. $1.25
BAKED VIRGINIA HAM Cherry Sauce $1.50
MARINER'S PLATTER
Fried Crab Cake, Fried Shrimp, Fried Oysters, Filet of Sole. $1.50
Red Lobster
Aleandria's Smart Restaurant
DINNER LUNCHEON
11:00 A. M. to 9:30 P. M.
Friday and Saturday until 10 P. M.
Closed Mondays
608 Montgomery St., Alex., Va.
—STEAKS—SEA FOOD—CHOPS—

Make Your Own

By Anne Adams

Coolest sunsemble yet! And the newest, with its smart snug belted top. Alone, it's a stunning summer dress!

Pattern 4652 comes in Jr. Miss sizes 11, 13, 15, 17. Size 13 ensemble takes 3⅞ yds. 35-inch.

This pattern, easy to use, simple to sew, is tested for fit. Has complete illustrated instructions.

Send 25 cents in coins for this pattern to Anne Adams, care of The Washington Post, 131 Pattern Dept., 243 West 17th St., New York 11, N. Y. Print plainly name, address with zone, size and style number.

Important announcement! Our new Anne Adams Summer Pattern Book is ready! Send 20 cents more, be first to have this collection of styles that make sewing a pleasure. Vacation clothes for all. Plus free pattern of two bath sarongs printed right in the book!

Anniversary Party

Mrs. Jesse I. Miller entertained at a cocktail supper Sunday evening in her apartment at Wardman Park, in celebration of the wedding anniversary of her son-in-law and daughter, Mr. and Mrs. Mandell Ourisman.

Clare Luce to Talk at Trinity

Clare Boothe Luce will lecture at Trinity College April 20 at 8 o'clock.

After serving as Representative from the Fourth District of Connecticut in the Seventy-eighth and Seventy-ninth Congresses, Mrs. Luce retired from political office in 1947 and since that time has devoted much of her time to writing and lecturing on religious and social questions. In addition to numerous articles, she has written two screen plays of religious character, one of them "Come To The Stable," a successful movie production.

Mrs. Luce's subject at Trinity College will be "The Mass—the Mother—and the Machine."

Right Rev. Msgr. Fulton J. Sheen, orator and author of "Peace of Soul," will introduce Mrs. Luce.

The lecture, sponsored by the Washington Chapter of the Trinity College Alumnae, is being given for the benefit of the jubilee fund of the college. Tickets may be secured from Mrs. Robert W. Wilson, chairman or Mrs. Edward A. Tamm, ticket chairman.

Nurses Staging Benefit

The Nurses' Alumnae Association of Children's Hospital is giving a spring card party today in the recreation hall of the hospital, 13th and W sts. nw., at 8 p. m., for the benefit of the Nurses' Library Fund.

Miss Burman Heads Alexandria AAUW

Miss Lois Burman, 820 South Washington st., Alexandria, has been elected president of the Alexandria branch of the American Association of University Women for 1950-51.

Other new officers are: First vice president, Mrs. H. W. Richter; second vice president, Mrs. E. W. Benington; treasurer, Miss Mary Boylan; recording secretary, Miss Thelma Baughman; corresponding secretary, Miss Gladys Miller; parliamentarian, Mrs. G. M. Lyon, and historian, Mrs. C. K. Cook.

America's Most Famous Toy Store

That's what I want most—
A SCHWARZ GYM
Youngsters certainly love the climbing and swinging a Schwarz gym provides! It's healthful muscle-building fun right at home—and you'll find a variety to choose from at 29.50 to 69.50. See the slides, too, and wading pools . . . all the summer play ideas at Schwarz, where wise parents and gift-givers have found the best toys, always competitively priced, since 1862.
FAO SCHWARZ
614 Fourteenth Street (next to Julius Garfinckel & Co.)
Washington New York Boston Ardmore, Pa.
Store Hours: 9:30 to 5:45. Telephone: STerling 0606

1224 F St. WASHINGTON HARRIS SILVER SPRING, MD.

Silver Spring
Open Friday Night
12:30 P.M. to 9:30 P.M.
Cool, crisp, linen-finish, coat-look dress, prized for town and travel
19.95
Real sophistication in urban fashion . . . AT BOTH HARRIS STORES! Crisp, cool butcher-weave spun rayon with graciously curved shawl collar and deep neckline . . . long lithe coat-dress lines in simulated wrap-around skirt. Black or navy. Sizes 12 to 20.
Charge accounts invited
JOSEPH R. HARRIS

Open Friday evening until nine-

NEWSPRINT BLOUSE. AMUSING NONSENSE PRINTED ON COTTON, BLACK ON WHITE. 32 TO 36. 5.95
SPUN RAYON SKIRT IN BLACK. SIZES 10 TO 16. 7.95
Gretchen Cole INCORPORATED
BETHESDA, MARYLAND
7244 WISCONSIN AVENUE
Store Hours: Monday through Saturday, 9:30 to 5:30

R. Harris & Co.
JEWELERS AND SILVERSMITHS SINCE 1874
F AND ELEVENTH STREET, N.W.
Diamonds For April
Exquisite is the word for these Hamilton Watches, artfully emphasized with the brilliance of diamonds set in platinum

Both 17 Jewels
A. Ladies 32 diamond watch 875.*
B. Ladies 48 diamond watch 1200.*
Other models from 125.00
Charge Accounts Available
*Federal Tax Included
Quality • Reliability • Prestige

Crease Resistant
. . . is a wonderful word and a traveler's delight come spring and summer . . .

Especially when this wonderful woven-in feature is combined with cool flattery, as we see it in this charming trio from our Third Floor Collections. Sizes 14 to 40. Left, 49.95; center and right, each, 39.95.
Julius Garfinckel & Co.

Mary Haworth's Mail

Middle Aged Widow Wishes to Help Cultured Gentleman of European Background Overcome His Pessimist Fear of Having Feelings Hurt

DEAR MARY HAWORTH: I am a middle aged widow interested in a cultured gentleman some years my senior. Each of us is lonely and neither has any close relatives. I own my home and have a small income and he is retired on an annuity.

Robert is 61, a conscientious man with no bad habits, and has been married twice. His first wife died young and his second marriage was unhappy, and he finally divorced the woman for infidelity and desertion. This happened recently, and he is badly broken up. He is an introvert, locks things in his heart and doesn't talk much, and suffers from insomnia and deep depression. He is restless, though outwardly controlled.

He has been to see me, and while we talked of marriage his manner was impersonal and formal. He is afraid to let himself go emotionally, for fear of being hurt again. Maybe his early life has something to do with it. He is European, an only child, spent his youth in boarding schools and colleges and came to this country to continue his studies. He still speaks with a strong accent.

While apparently perfectly normal as a man, he is aloof, leaning over backward for fear of giving offense. The time for romance is after marriage, he says, and I sometimes wonder if he is aware of me as a woman at all. What do you think? I really care for him and want to help him, but I fear his chronic black outlook on life might darken mine, too, if we were married.

How can I help him get rid of his fears and break down the barriers he erects around himself, shutting out friendship, love and the happiness all normal people crave? Please advise. L. R.

Bristles With Neurotic Symptoms

DEAR L. R.: It seems to me that Robert is too much of a problem for you to handle. Inasmuch as he is 61 and bristling with neurotic disabilities that have been multiplying for years, his chances of achieving personality health are very slim.

In a figurative sense he is psychologically encased in a sarcophagus composed of fears, and only he can supply the key that might spring the lock and set him free to really live before he dies.

The key would be his earnest urgent willingness to work for personality change, no matter how terribly painful at times the reconstruction process might be.

Without original determination on his part to fight his way out of his fears with the aid of good generalship, no amount of fond interest, solicitude, supplication and encouragement from you could deliver him from rigidly defensive pessimism. Furthermore, even the best specialist in emotional pathology couldn't fetch him out of his neurosis either, unless and until he was positively ready to cooperate heroically in a rehabilitation job.

Widow Confuses Want With Love

'TIS SAID cowards die many times before their death; the valiant never taste of death but once. And in Robert's case it would be economizing on suffering, turning it to profit instead of waste, if he would substitute productive growing pains for the futile agonies of pent-up fears that keep him restless, sleepless and deeply depressed, getting worse off instead of better every year.

His formal impersonal manner doesn't cloak romantic ardor awaiting appropriate time for expression. In his neurotic state he has no emotional energy to spend on anything but his internal anxieties; and although he seeks company at times, to get his mind off himself, he has no capacity and no desire for mature-type love relatedness. One must be psychologically healthy for that.

I doubt that you really care for him. The association seems too new and superficial to justify deep regard. Probably you've attached your thoughts to him because he's the only single man in sight in your age bracket; and from what you say of his morbid temperament, I think it wise to confine your interest to casual friendship. M. H.

PETUNIA!

Boys, they tell me, will be boys
(To quote an old cliche)
And was there ever ONE of 'em
Who'd put his stuff away?

If you'd fasten a swinging towel rack to the inside of the closet door, Petunia, it would help a lot.

Bishop-Bracken

'The Titan' To Be Shown As Benefit in Italy's Embassy

The Ambassador of Italy and Signora Tarchiani attended a screening recently of the motion picture "The Titan—Story of Michelangelo." Impressed with the true reproduction of Michelangelo's masterpieces, they requested to have the premiere of the motion picture in Washington at the Italian Embassy.

Signora Tarchiani, however, did not want to show the film solely for entertainment, but felt it would be an excellent idea to have each one of the invited guests contribute to the District of Columbia Committee of the March of Dimes.

The screening of "The Titan" will be held at the embassy Tuesday, May 18, at 9 p. m. Approximately 200 invitations have gone out. The minimum contribution being asked is $10 per guest.

Signora Tarchiani has asked Donna Julia Brambilla, Mrs. George Maurice Morris, Mr. Edgar Morris of the March of Dimes committee and Gerald Wagner to assist her in planning the event.

Among those who have accepted invitations to attend are the Ambassador of France and Mme. Bonnet, the Ambassador of Ecuador and Senora de Dillon, the Ambassador of the Dominican Republic and Senora de Thomen, the Ambassador of Turkey and Mme. Erkin, the Ambassador of India, Mme. Pandit, the Minister of Luxembourg and Mme. Le Gallais, Senator Theodore Francis Green, Mr. and Mrs. Thomas Bell Sweeney, Miss Carolyn Nash, and Mr. and Mrs. Louis S. Bruguiere.

FRIDAY FARE

Split Pea Soup with Croutons
Fish Fillets with Tartar Sauce
Buttered Snap Beans
Jacket Potatoes
Bread and Butter
Orange Celery Salad*
Crisp Cookies Beverage
(Recipe for Starred Dish Follows)

ORANGE CELERY SALAD: Peel oranges being careful to remove all white membrane. Cut sections away from membrane with small sharp knife. Put orange sections on watercress or other salad greens. Stuff celery with any favorite cream cheese filling and cut stalks into one-inch wedges; arrange on salad. Serve with well-seasoned French dressing.

Arkansas Visitors

Mrs. Lasker Ehrman, of Little Rock, Ark., and her daughter, Miss Sylvia Ehrman, who is on vacation from Wellesley, are at the Mayflower for a fortnight's stay.

Variety Show Slated For BPW Meeting Tonight

"Come to the Fair" will be presented by members of the D. C. Business and Professional Women's Club in Barker Hall, YWCA, tonight, 8:30 p. m.

Among those appearing in the variety show will be Rita Roth, Alice Jordan, Anne T. Kelly, Viola Ketchum, Betty O'Harran, Helen Wells, Florence Proctor, and the entire Research Committee, with Marguerite Rawalt and Marjorie Webster. The show is under the direction of Miss Helen McNulta

In New York

Mr. and Mrs. Cedric Worth and Peter Worth are in New York and staying at the Beekman Tower Hotel.

Yeager's

COTTONS
$8.95
One of dozens of new arrivals, comes in pink, maize and powder. Sizes 9 to 15. Made by a nationally famous house.

RAYON CHIFFON
$22.95
A swirling cape collar, gathered with a flower. Black and navy. Misses sizes 10 to 20.

SUITS
$38
All wool gabardines and men's wear worsteds. Navy, black, neutral tones and glen plaids. Made to sell at $49.95 to $59.95.

8630 COLESVILLE ROAD
Yeager's
OPEN 10 A. M. TO 9 P. M.

● Also at Spring Valley

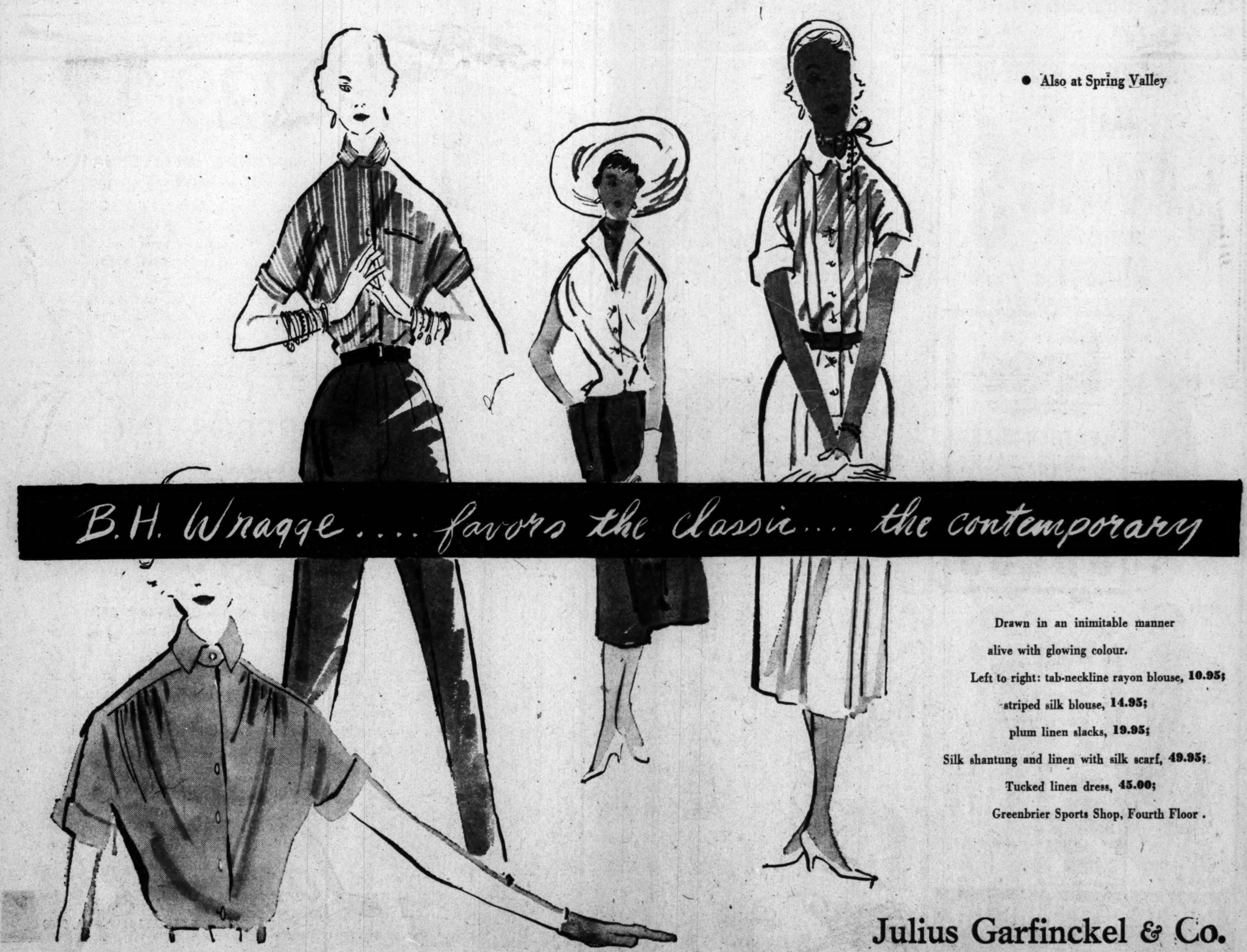

Drawn in an inimitable manner
alive with glowing colour.
Left to right: tab-neckline rayon blouse, 10.95;
striped silk blouse, 14.95;
plum linen slacks, 19.95;
Silk shantung and linen with silk scarf, 49.95;
Tucked linen dress, 45.00;
Greenbrier Sports Shop, Fourth Floor.

Julius Garfinckel & Co.

THIS WEEK ONLY

Very Special!

Extra Large Size

STERLING SILVER CANDLESTICKS

3 in. tall
3½ in. wide

An Exceptional Value at 3.60 PER PAIR *Fed. tax incl.*

No Phone or Mail Orders

LOUIS ABRAHAMS
733 13th St. N.W.

Exclusive Umbrella Shop Since 1886

Announcing the Return of
Marvel Featherweight
FOLDING UMBRELLAS

Let us show you how simply and quickly this umbrella operates. The frame is made of aluminum alloy—strong, rust-proof and lightweight.

Complete Selection of colors in plaids, solids, borders and stripes $6.95

Re-covering *Repairing*

Make your selection where Umbrellas have been a specialty for over 60 years

Quality Umbrella Shop
737 11th St. N.W. NA. 0739
(Opposite New Gas Co., bet. G & H on Eleventh)

MANUFACTURER'S CLOSE-OUT

DRAMATIC $AVING$

SMARTLY-STYLED DRESSES

VALUES UP TO $22.50 EACH

free

ANOTHER DRESS OF EQUAL VALUE TO EVERY WOMAN PURCHASING A DRESS AT

CHARGE IT

$6.95

Lovely Silks, Crepes and Taffetas in flattering styles.

OVER 1000 DRESSES TO SELECT FROM

EASY CREDIT TERMS ARRANGED

Sizes 9 to 52

REGAL CLOTHING CO.
711 7th STREET, N.W.

Rings on Their Fingers

Mrs. William Cook Owen of Garden Corner, Staunton, Va., announces the engagement of her daughter, Ruth Littell, to Gordon Edward Whitfield of New York, son of Mrs. Aleck Gordon Whitfield of Jackson Heights, N. Y., and the late Mr. Whitfield of Chicago.

Miss Owen, daughter of the late Commander William Cook Owen, USN, has been disbursing officer at the Naval Air Station, Floyd Bennett Field, Brooklyn, N. Y., for the past two years. A graduate of Mary Baldwin College, Staunton, she served in Hawaii during the war with the Naval Reserves.

The bride-elect is the granddaughter of the late Brig. Gen. I. W. Littell, USA, and the great-granddaughter of the late Capt. Gregory Barrett of Theodore Roosevelt's "Rough Riders."

Mr. Whitfield is the grandson of Col. and Mrs. Alexander McD. Davis and the great-grandson of the late Gen. Edward Davis, USA. An Army veteran, Mr. Whitfield attended Bucknell University, Lewisburg, Pa., where he was a member of Sigma Alpha Epsilon Fraternity.

Elliott—Ross

Announcement is made by Mr. and Mrs. Roy Elliott of Norfolk, Va., of the engagement of their daughter, Mary Upshur, to William Warfield Ross, jr., son of Mrs. William W. Ross of Washington.

Miss Elliott, a graduate of Graham School in Norfolk, is in her senior year at the Women's College of the University of North Carolina.

Her fiance is a student at the Yale University Law School. A Navy veteran, he was graduated from St. John's College, Annapolis, Md.

The wedding will take place in the late fall.

McClenon—Baisden

Mr. and Mrs. Walter H. McClenon of Takoma ark, Md., announce the engagement of their daughter, Lucy, to Alexander T. Baisden, son of Mrs. Thomas C. Baisden and the late Mr. Baisden of Washington.

The wedding is planned for the fall.

STOMACH SUFFERERS
Make this Amazing $1.00 7 Day Test At Our Expense

KAO-KIM, a Palliative aid in treating Sour Stomach, Acid Indigestion, Heatburn, Belching, Constipation, Gas and Ulcer Pains due to Hyperacidity of the Stomach.

HERE IS OUR AMAZING FREE OFFER!
Purchase the $1.00 Kao-Kim and receive coupon good for $1.00 cash refund or apply it on the $4.00 bottle. A $5.00 value for only $3.00 with coupon. You can't lose. The $1.00 trial size is FREE. For more details write or call at our store.

VITA FOOD STORES
3040 14th St., N.W.—CO. 2980
C & O Food Store, 519 11th St. N.W.

Dazzling WHITE WASHES!

- Blu-White Flakes act 2 ways at once—blue and wash
- No extra bluing rinse
- Make washable colors sparkle
- Kind to hands
- Work with soap or detergent

Get BLU-WHITE Today!

Committee on the Budget
Approves this Bill of Fare

Caucus Room of the HOTEL CONGRESSIONAL

CONGRESSIONAL DINNER SPECIAL
$1.85

Navy Bean Soup or Juice
Brook Trout Saute, Meniere
Mixed Vegetables au Gratin
Potatoes Rissole
Cole Slaw
Tapioca Pudding
Rolls, Butter, Beverage

Nate Shanks
At the Hammond
Nightly except Sunday

Breakfast From 65c
Luncheon From 75c

Dinner Served every evening . . . on Sundays—Noon Till 9 P. M.

Ample Parking Space

Hotel
CONGRESSIONAL
300 New Jersey Ave. S.E.
John J. Cost, Gen. Mgr.

LANSBURGH'S,
7th, 8th and E Sts. N.W.,
Washington 4, D. C.

you get 9 cu. ft. of storage space . . . many exclusive Admiral features . . . at this wonderfully low price!

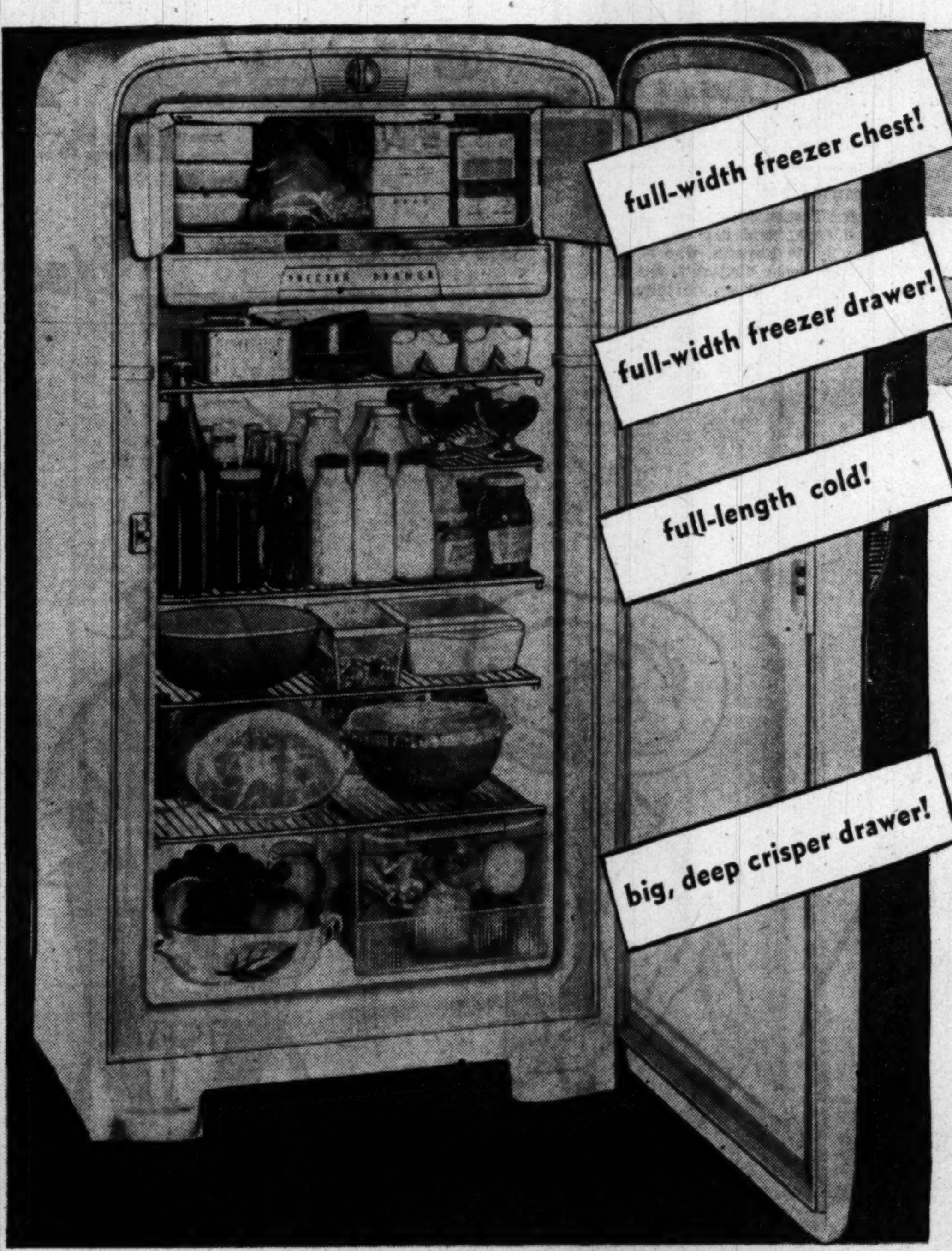

Admiral

REFRIGERATOR

229.95

JUST $23 DOWN DELIVERS IT!
(Balance on Convenient Monthly Terms)

Features a full-width freezer chest that holds 37 lbs. . . . PLUS a full-width freezer drawer that holds 16 lbs. Handi-Tray makes it easy to remove or store food. Exclusive "Therma-Door" gives perfect seal . . . won't warp or buckle! . . . 13 different temperature settings . . . full length cold . . . Big, deep crisper drawer for fruits and vegetables. Porcelain-enameled interior. Admiral's quiet power unit is covered by a 5-year protection plan!

LANSBURGH'S Major Appliance Store, 418 Seventh Street N.W. Entrance on Seventh Street or Through Archway in Main Building

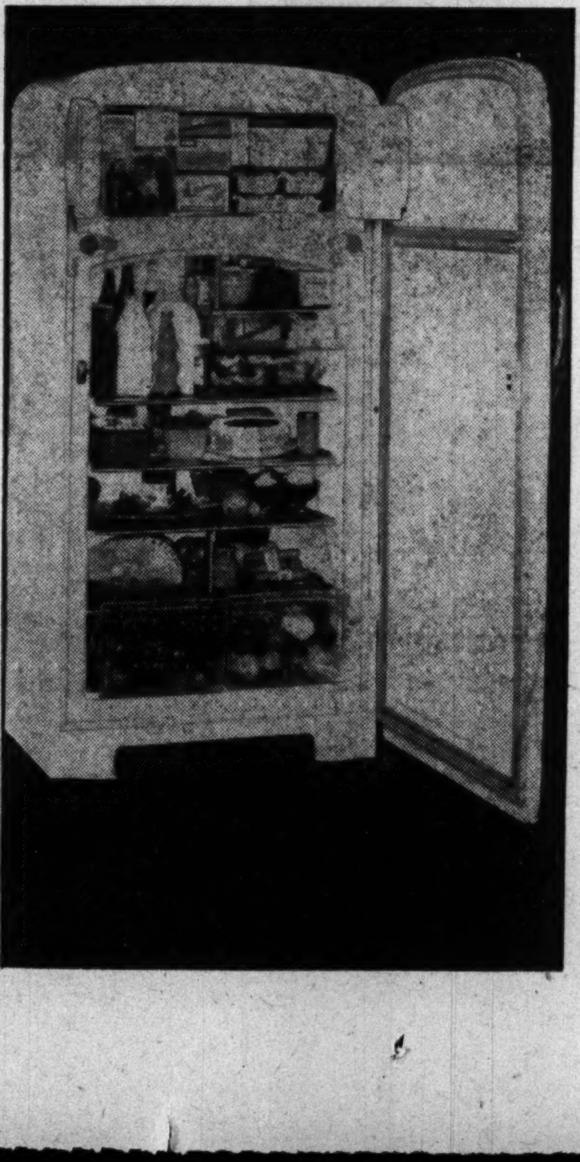

NO DEFROSTING
IN MOIST-COLD COMPARTMENT!

Admiral "Dual-Temp"

399.95

JUST $40 DOWN DELIVERS IT!
(Balance on Convenient Monthly Terms)

Moist-Cold compartment keeps foods fresh for two weeks! (Ultraviolet Sterilamp acts like sunshine . . . retards mold growth . . . kills odors!) Moistrol defrosts automatically! Separate freezing locker quick-freezes at 20 degrees below zero . . . holds up to 72 lbs. 2 big crisper drawers. Dairy Drawer has sectioned egg compartment plus room for butter, etc.

LANSBURGH'S Major Appliance Store, 418 Seventh Street, N.W. Entrance on Seventh Street or Through Archway in Main Building

Lansburgh's
7th, 8th AND E STREETS N.W.—NA. 9800

Ask Anne

Frankincense and Myrrh Are Hard To Find, but Sandalwood Chips Can Make the Room Just as Fragrant

DEAR ANNE:
Please be a genius and tell me where in this city or in New York one may get frankincense, myrrh, cedar and sandalwood chips to burn. Also a brass censer with chain for hanging (similar to the type used for ecclesiastical purposes). I have always loved incense and would like to get some with ancient character to burn at my next party.
E. R. G.,
Washington

Being a genius is a little out of my line, but I have located one in the composing room of The Washington Post. He tells me there's a shop on H st. that will order sandalwood for you. The telephone number is National 2224.

As to the censer, you can buy that in shops selling church supplies. One which has them can be reached by calling Metropolitan 1323. Frankincense and myrrh are not available now, but you can buy church incense which produces a similar fragrance. It is placed on charcoal in a censer for burning and the shop just mentioned has some imported from Denmark.

The cedar chips should be obtainable from a woodworking shop where cedar chests or other articles of this wood are made. Why not call some of the firms listed under "Cabinet Makers" in the Yellow Telephone Book?

DEAR ANNE:
I have noticed whole tongues in our grocery, but haven't the vaguest notion about how to cook one. Should you boil it or bake it like a ham? I should like to prepare one to use in sandwiches for my husband's lunch. V. J., Washington.

Here is a savory way to prepare a fresh tongue:

FRESH BEEF TONGUE, BOILED

1 fresh tongue, 2 medium-sized onions, 1 large carrot, 3 or more ribs of celery with leaves, 6 sprigs parsley, 8 peppercorns, 1 teaspoon salt.

Peel onions and carrots and add with celery and parsley to tongue. Barely cover these ingredients with boiling water. Add peppercorns and salt. Simmer the tongue until it is tender (about 3 hours). Drain, skin, and remove roots of tongue. Chill and slice when ready to use.

DEAR ANNE:
Are there any shops in the District of Columbia which specialize in resale of slightly used shoes in excellent condition?
K. M. A.
Arlington

I don't know of any in the District, but there's one on South Royal st. in Alexandria. The telephone number, Alexandria 0649.

DEAR ANNE:
What is appropriate to wear to an informal wedding at 11 a. m. in a church in the late spring in Washington? There will be a wedding breakfast at the home of the bride following. F. B.
Silver Spring

Any pretty, fairly dressy summer frock and hat would be appropriate. If the day turns out to be cool, you might even wear a summer-weight suit with a dressy hat.

BAVARIAN BEAUTY: This plain, translucent Arzburg china is being imported this spring for the first time from Bavaria and is available in Washington. Designed by an architect, its hollow pieces are all based on a sphere and its graceful plates are rimless

DEAR ANNE:
My baby's bathinette is wearing very thin and has started to leak slightly. Do you know of any preparation on the market which could be used to refinish the canvas or a firm which would do it? Water seeps through near the hole where the hose fits in and through small cracks.
J. L. S.
Washington

I've been unable to find any preparation for use in renewing such a bassinett. A professional repairer of baby equipment here tells me he has no means of refinishing it and that the best thing to do is to buy a new canvas.

To the reader who wrote in about making a scale model house and furniture: I have designed and made such a house and essential furnishings with balsa wood. I will be glad to give her advice if she cares to telephone me at Otis 7435 on a Tuesday evening or write to the address below.
Charles L. Hodges
2013 South Lynn
Arlington

DEAR ANNE:
While the men were painting the outside window sills of the house, my curtains blew out and got paint on them. They are rayon marquisette. Please tell me how to remove the paint before washing them.
Catherine
Washington

Once paint has hardened, it's a real problem to get it out, especially from thin materials. I'd suggest first rubbing petroleum jelly or lard into the stains and leaving them overnight to soften. The next day, rinse the stained part of the curtain well in turpentine. Repeat if necessary, and follow treatment with usual washing.

DEAR ANNE:
I have missed the "Portraits" written by James J. Metcalf which have been published daily in The Post. Are these poems going to be discontinued? D. E.

The location of the "Portraits" has been switched to the Women's Pages of The Washington Post, where they will continue to appear every day.

Azalea Tea Will Benefit DAR Fund

The April meeting of the American Liberty Chapter, DAR, will be held at the home of Mrs. James M. Carter, the Westchester Apartments, today, at 2 p. m.

Mrs. Clarence Woodhead, regent, will broadcast at 11 a. m. on April 21 on the program of the State chairman, Mrs. Cloyd Heck Marvin.

Mrs. Harold Marsh of American Liberty Chapter has been elected State librarian.

Plans are under way for an Azalea Tea at the home of Mrs. Homer King Vann at Hollow Tree Farm, Olney, Md. Proceeds from the tea will be contributed to the building fund

Wellesley Alumnae Plan Meeting Today

Alumnae of Wellesley College who were graduated during the 1920's will hear an address by Miss Harriet Creighton, chairman, of the college's botany department, at the meeting Friday, 1:30 p. m., at the home of Mrs. Murray L. Copeland at the Westchester.

Miss Creighton will speak again at 8 p. m. tonight at a meeting of parents of undergraduate students at the home of Mrs. David S. Muzzey(317 35th st. nw.

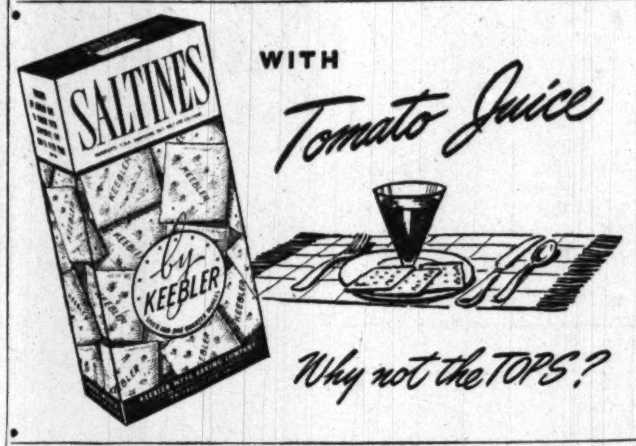

Virginia's Girl Friday

NO SALES TAX • PLENTY OF PARKING IN VIRGINIA

AFTER EASTER SALE! ... savings up to 40% usher in the annual Spring sale at the Vanity Box in the Wash.-Lee Shopping Center! The sale began yesterday and will continue thru Sat., April 29, offering tremendous savings on the entire stock of new Spring merchandise including silk prints, toppers, suits, blouses, accessories! We can't go into detail but we can say this, the sale is one of the best we've seen! Take advantage of the savings this weekend! VANITY BOX, Wash-Lee Shopping Center, opp. Ft. Myer on Wash. Blvd.

HOME IS WHERE THE HEART IS ... and you can really put your heart in a home furnished by P. J. Nee in Alexandria! This nice furniture store has the furniture of which dreams are made but at prices faced with reality! If your desires for furniture lean toward Modern or Traditional, you'll find both beautifully represented in pieces constructed by furniture craftsmen. P. J. NEE in Alexandria is at the end of King St., near the river. 215 King St., Alex.

COLONIAL KITCHEN RATES HIGH ... among those who have tasted the good home cooked food served at all times! A particular favorite seems to be the fresh cocoanut custard cream pie and small wonder, what could be more delectable than rich creamy custard sprinkled with cocoanut resting on flakey pastry? Just maybe it could be the whipped strawberry filling with the same rich crust! In any case you'll enjoy every bite of food at Colonial Kitchen, 2045 Wilson Blvd., Arlington.

DAYTIME GLAMOUR! ... it's so nice to have a fresh, bright dress to wear around the house! And it's even nicer if you can have one of the charmingly fresh and bright prints from BONNER'S for only $2.95. Of washable sanforized percale, the house dresses are a buy at this price! Bonner's has just received a group of lovely blouses in time for the Easter blouse you didn't get. Pastel Crepe Winthrop Classics, $5.95; white washable "Sandswept" blouses, $4.95. 1334 Powhatan, Alex.

LOOKIE, LOOKIE, HERE COMES COOKIE! ... what's nicer to munch along with a tall glass of cold milk, a cup of coffee, sweets in lunch boxes or a bite of sweets after a meal than a delicious cookie from SHUMAN'S! This nice bakery in Alexandria has a tasty choice of Pecan, Toll House, Peanut Butter Cookies, crisp, chewy Egg Kisses, Pound Cake wafers, all 25c per dozen! At Shuman's there's always a fresh supply of newly baked goods. 516 King St., Alex.

THE CALL OF THE SEA ... is evident in the luscious seafood served at Arlington's Gondolier Restaurant, 2900 Columbia Pike. Specializing in things seafood, you'll find such succulent dishes as Broiled Live Maine Chicken Lobster with drawn butter, two vegetables, rolls and butter, tea or coffee, $2.50! Can't you just taste the tantalizing flavor of Curry of Shrimps with Rice, $1.25 or Broiled Pompano, Maitre d' Hotel, $1.50? Visit the Gondolier Restaurant for some of the finest in seafoods.

A MYSTERY THAT'S NO LONGER A MYSTERY ... once the Ellery Queen of the carpeting circuit takes the case! The mystery of how to best carpet your home is quickly cleared up when Cardwell's takes the problem in hand. With the thoroughness of a Private Eye, Cardwell's can competently solve just how to combine your ideas and budget. The firm has facilities to aid in your selection and a staff of salesmen with a complete knowledge of carpeting. Cardwell can show you roll after roll of Axminster, Velvet, Wilton in various weaves and textures. For a limited time only, $39.95 will buy a lovely fine quality 9x12 linen rug that regularly sells for $92.95! 640 N. Glebe. 801 G St., N.W.

CAME THE DAWN! ... did a little bird tell you your new Easter outfit didn't exactly do everything it should have for your figure? Figures don't lie and clothes don't make the woman in every instance, so it's the STAUFFER SYSTEM for you! To be well-dressed a good figure is a must! With the easy automatic passive exercises given while you comfortably relax on a Stauffer lounge table a new you is the gratifying result! Dial LI. 8-6872 for a complimentary visit. Shirlington Shopping Center.

BEAR WITH US! ... Meridian Modes is still in the process of moving to 311 N. Glebe, Buckingham, but, as yet, we can't give you a definite date! However, in the meantime, you'll find Meridian Modes at the Clarendon address, 3020 Wilson Blvd., with those same little touches of the unusual in sportswear, costume jewelry including that elegantly beautiful Rebajas Copper, Life Bras, adorable cotton separates, cotton skirts boasting floral prints that, pardon the expression, knock your eyes out! 3020 Wilson Blvd. OX. 1204.

AFTER ALL IS SAID AND DONE ... the Janis aluminum Triple Decker Tidbit Tray is a buy if we ever saw one! Only $1.75, and believe us, it looks much more, the tray has 3 shelves to make entertaining easier and that can after everyone has gone home be folded-up into a compact unit to lay flat or slide into a crack of space! Other triple threats for better value are the sets consisting of serving tray, 4 individual trays, 4 coasters, $3.50; set with 4 additional coasters, $3.75. TAYLOR'S, 3155 Wilson Blvd., Clarendon.

WYNN'S COTTONS WIN PLAUDITS ... from N. Virginia shoppers who like the solid combination of style and budget! If you visited Wynn's this weekend you'd find cottons galore from Henry Rosenfeld, Jonathon Logan, Carol King and several other "names" you've come to know for good fit, attractiveness, and the price you want to pay. 2 locations in Arlington. 3034 Wilson Blvd., cor. Lee Hwy. and Glebe rd. Your chg. acc't. is invited at WYNN'S.

CLOSE HARMONY ... between your windows and the interior of your home lends high notes of mood-feeling and color harmony to every room. If you are contemplating new draperies or curtains for your windows, HARMONY DRAPERIES, Interior Decorators, custom make them in such a beautiful manner! And at such reasonable cost! Dial OW. 7322 and have the HARMONY DRAPERY studio brought to you at your convenience. 4518 Lee Hwy., Arl.

A DELIGHT TO THE PALATE ... is the Italian food served at the CASA MIA RESTAURANT in Arlington! Wonderfully tangy Italian sauces to cover tender spaghetti, the Casa Mia, by the way serves your choice of any one of 15 Italian sauces, homemade specials such as Spiedini di Mozzarella a la Romana, Baked Stuffed Lasagna, Talatele Bolognesa, Mozzarella in Carazza. Every dish is prepared to order. Plan to have an Italian dinner at the Casa Mia this weekend! 3217 Columbia Pike. Closed Mondays.

THE BELLS ARE RINGING ... wedding bells, that is, and for a wedding to be long remembered for detailed beauty by all means visit McGiffin-Demaine Flowers in Alexandria! Every flower to be used in a wedding receives prima donna attention as does the final arranging. McGIFFIN-DEMAINE also has available a complete wedding service including attendant, councilor, caterer, secretary, etc. Dial 6112. 518 Washington St., Alex.

DINING IN ATMOSPHERE! ... luncheon or dinner at Collingwood-On-the-Potomac is had amid the "atmosphere" of a stately Colonial mansion dating from Washington's day, white-jacketed waiters serving food based on justly famous Southern cuisine such as Charleston Pecan Pie, Virginia Ham, Spoonbread etc. Located 5 mi. S. of Alex. on Mt. Vernon Hwy Luncheon, 12-3:30; dinner, 6-8:30; Sunday, 1-8:30 Accommodations for overnite guests, special parties OV. 1521.

POUR IT ON THICK! ... no matter what is done, within reason, of course, to the Daystromite finish of the breakfast sets we found at MILLER-WRENN it will stay the same beautiful way it was when you bought it! Modern in every line, the table top resists heat, chipping, liquids, stains, scratches! Lovely to look at table and 4 chairs, $59.50! Most colors. Miller-Wrenn, "Arlington's Smartest." Lee Shopping Center, opp. Ft. Myer on Pershing Dr., Arl.

SUIT, TOPPER SALE AT LILLIAN BAUSE! ... here it is, your opportunity to have a fine Forstmann or Milateen gabardine suit from Lillian Bause at savings of from 10%-30%! This group of new Spring suits includes navy, toast, pastels, etc! Other items in the sale beginning this morning are beautiful costume suits, Stroock fleece, gabardine toppers and print dresses. If you haven't attended a Lillian Bause sale this is a wonderful way to begin. 1203 N Highland, Clarendon.

FORMAL OPENING TODAY ... of Brenner Bakeries' Shop in the Barcroft Shopping Center. This is good news but the BEST news is BRENNER BAKERIES begin making their own ice cream with the opening of the shop! That means wherever there is a Brenner Bakery, you'll find just about the richest, finest quality ice cream in this area! Home made with a delicious true flavor the ice cream will be the same price as other ice cream of the same high quality! 4 Brenner Bakeries, 3500 Columbia Pike, 4819 Columbia Pike (Barcroft), 5865 N. Wash. Blvd., Arl., 1320 Powhatan, Alex.

NOT ONE BUT EIGHT! ... Levinson Clothing Co. in Alexandria carries not one but eight of the better known names in men's suits ... names like Palm Beach, Coronado, etc! The Spring Weave by Palm Beach is a truly handsome suit made for cool pleasurable wearing. One of the nice little "extras" done by LEVINSON is alteration without charge! If you or your husband aren't acquainted with Levinson's, visit the store at first opportunity! 424 King St., Alex. AL. 0829.

CHARM CUT! ... The Charm Cut by Jules is a flattering cut designed to accentuate the trend for brevity and simplicity. Cut close ... but left long enough for a curl on the nape. The Charm Cut is styled to individual features. Charm Cut, $1.50. JULES HAIR STYLISTS. 3 Studios, 1619 King St., AL. 1086; 805 Bashford Lane, AL. 7140; Alex. Shirlington Shopping Center, TE. 6014.

YOULL WALK A MILE IN THESE CAMELS! ... Yes, the solid comfort of the Lissak casual in camel gives a feeling of walking on air! Smartly designed to blend with most outfits, the Lissak Casual sketched also available in red and blue. $6.95. To really make your outfit complete, one of the matching bags we found at Bradshaw's is just the thing! 508 King St., Alex.

GARDENING BOOKS! ... whether you possess a "green thumb" or not, you'll enjoy the specially ordered garden books from the BETTER MOUSE TRAP in Alexandria. If you're searching for a good book on flower arranging or gardening, send a postal or phone to the Better Mouse Trap for a copy of a prepared price list! Noted a new edition of "Encyclopedia of Gardening." 110 S. Pitt, Alexandria. AL. 0932.

ROSENFELD COTTONS! ... Everyone likes the wear and style of Henry Rosenfeld cottons ... and small wonder for the Henry Rosenfeld we found at ARROWSMITH'S runs the gamut of fabrics including sheer voiles, butcher linens, pima, broadcloth, etc. And a complete range of sizes from 10-20. Arrowsmith's is one of Alexandria's nicer shops. Plenty of parking in rear. 1701 King St., (Reed Theater Bldg.).

AFTER EASTER CLEARANCE ... of Spring Coats. Take advantage of the Big Savings on Children's coats and suits from BO-PEEP, 3508 Columbia Pike! Girls' coats, sizes 1-4, formerly $7.98-$13.98 NOW $4.98-$9.98; sizes 3 to 6x formerly $16.98-$19.98 NOW $13.98; sizes 7-12 formerly $19.98-$24.98 NOW $16.98. Boys' coats, sizes 2-6, formerly $16.98 NOW $12.98; boys' wool suits formerly $7.98 NOW $4.98! Bo-Peep. 3508 Columbia Pike. Open 9-9. Free delivery. OX. 1477.

BEAUTY AND YOUR FIGURE! ... with sun bathing and swimming just a wave away, you want to be in shape for your share of fun! Inches literally vanish before your very eyes when Jules specialized spot reducers are applied. In fact, you can lose from 2 to 5 inches and 15 pounds in 10 easy-to-take treatments! Mechanical massage, vacuum cupping and vapor baths obtain these wonderful guaranteed results. Dial TE. 7140 and convince yourself with a trial guest visit. JULES REDUCING STUDIO 805 Bashford Lane, Alex.

As seen in VOGUE

OLDMAINE Trotters

tailor cuffs

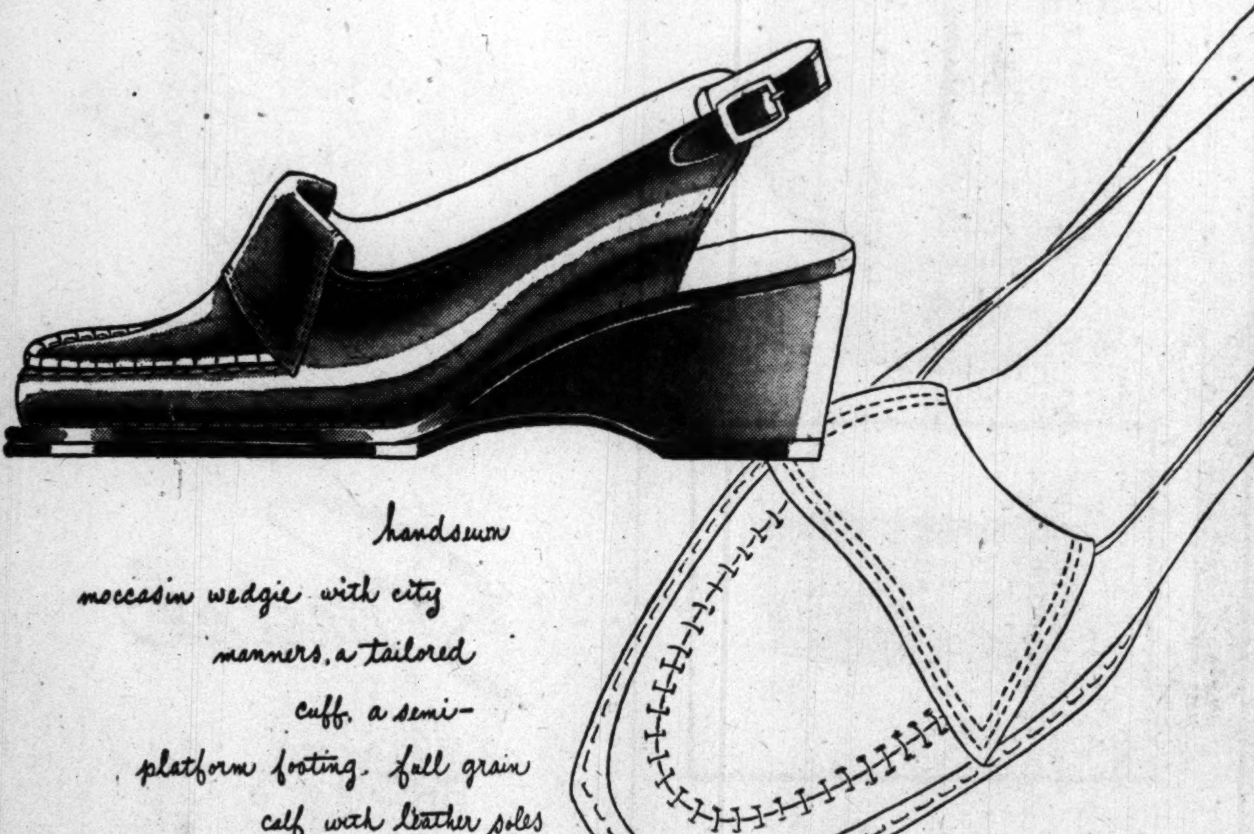

handsewn moccasin wedgie with city manners, a tailored cuff, a semi-platform footing, full grain calf with leather soles

rosewood brown or camel calf **12.95**

Widths and Sizes: AAA—6-10 • AA—6-10 • B—4-10

Hahn Mail Order Dept. P—4-14
4110 Kansas Ave., N.W., WASHINGTON 11, D. C.

Please send me
TAILOR CUFFS at 12.95

PAIRS	SIZE	WIDTH	COLOR

Name............
Address............
City............Zone.........State............
CHECK ☐ MONEY ORDER ☐ CHARGE ☐ Add 2% sales tax on Md. and D.C. Orders

Exclusive with Hahn

1207 F — 14th & G — *4483 Conn.
**Arlington, Va. — *Silver Spring, Md. — *Open Eves.
**Open Friday and Saturday Eves.

73rd year
HAHN
a notable name for the best in fashions

There's Still a Chance

To win one of the $560 worth of prizes being offered in The Washington Post Sewing Contest which closes April 15:

1. Headquarters of The Washington Post Sewing Contest will be open Saturday, April 15, final day for bringing in entries, from 9 a. m. to 6 p. m.
2. If entry is to be mailed, it must be postmarked not later than midnight, April 15.
3. Bring or mail entry to—
   The Washington Post Sewing Contest
   500 National Theater Bldg.
   1325 E Street N.W.
   Washington 4, D. C.
4. Be sure every entry blank is completely filled out.
5. Baste entry blank to garment.
6. Package garment carefully. Print name and return address on outside. Insure when mailing.

The Washington Post

SEWING CONTEST ENTRY BLANK

Contest Ends April 15, 1950

(Please fill out carefully)

I hereby certify that the attached article of apparel is the sole work of the undersigned contestant and that it has been started since March 1, 1950. Or in the case of a student, that it has been made during the school term.

DESCRIPTION OF GARMENT ENTRY:

Fabric..

Complete cost..........Personal valuation..........

CLASSIFICATIONS:

STANDARD PATTERN GROUP (Garment made from purchased pattern):

Pattern No:

Senior Division (for entrants over 20 years of age):

1. Coat or Suit ....☐
2. Tailored Dress ...☐
3. Soft or Dressy Dress ....☐

Junior Division (for student or non-student entrants under 20 years of age) Age..........

4. Date or School Dress ....☐

GLAMOUR GROUP (no age limit for entrants). (Garment for adult or teen-age wear from standard pattern or of original design). If pattern, name and number

5. Evening, Lounge, Beach Clothes or Negligees Ensemble .....☐

ORIGINAL DESIGN GROUP (no age limit—garment of original design by entrant. Made for adult or teen-age wear.)

6. Dress, Coat, or Suit ....☐

CHILDREN'S CLOTHING GROUP (from standard pattern or of original design; no age limit for entrants):

7. For Children from 2 to 6......☐
8. For Children from 7 to 12....☐

PRINT NAME AND ADDRESS:

Name ....

Street..

City.......................... State..............

The first prize-winning garments in each division will be entered in the finals of the National Sewing Contest and will be sent to New York for this purpose. It is also understood, that if selected, my entry may be exhibited in the National Sewing Contest fashion show in New York on June 7, 1950.

SIGNATURE OF CONTESTANT:

....

MAIL OR BRING ENTRIES TO:
The Washington Post Sewing Contest,
500 National Theater Bldg., 1325 E Street, N.W.,
Washington 4, D. C.

(Contestant may submit any number of entries, but each entry must be accompanied by an entry blank properly filled out. All garments are insured while in the possession of The Washington Post and will be held for their owners. An announcement will be published notifying you when and where to call for the garments after the contest ends. This will be towards the end of April.)

Style + Comfort = *Dickerson*

Our latest Spring and Summer styles by Dickerson and many others are now available in new shades, new patterns. Summer is no time to be foot-sore . . . let us fit you NOW, so you can forget your feet THEN.

Tan Calf with Wheat Linen Mesh. Sizes to 10, AAAA to C. MAIL ORDERS

$15.95

Storm's

HEALTH SHOES
520 12th St. N.W.
Phone District 6672

"Good feet Enjoy them . . . Weak feet Demand them"

SALE

TO CLOSE OUT TODAY

STREET

AFTERNOON

AND DINNER

DRESSES

$10 $15 $20

formerly $19.75 to $49.75

NO C.O.D.'s ALL SALES FINAL

RIZIK BROS
Washington
1108 CONNECTICUT AVENUE

Portraits

By James J. Metcalfe

Our Busy Mirror

It used to be that Jimmie spent . . . An hour every day . . . Before the bathroom mirror when . . . He went to school or play . . . And he is not allergic now . . . To looking at his face . . . Whenever he is sprucing up . . . To go some special place . . . But when it comes to primping, he . . . No longer is alone . . . Because his brother Donnie is . . . Prepared to do his own . . . And so the mirror constantly . . . Reflects a studied stare . . . As both our boys apply the comb . . . And neatly part their hair . . . We wonder what will happen and . . . Whatever we will do . . . When our Kristina will begin . . . To want the mirror too.

(Copr. 1950, Sun and Times Co. All rights reserved.)

Visiting Here

Mrs. R. E. Nitzsche of Coral Gables, chairman of volunteer services for the Date County, Fla., chapter of the American Red Cross, is visiting Mrs. G. W. Calvert of Arlington, Va.

The Mayflower

PRESENTS

Fashions at Six

EVERY FRIDAY AT 6 O'CLOCK

The Mayflower Lounge

FOR RESERVATION
CALL ERIC, DISTRICT 3900

Fashions by Jelleff's

Call NA. 4200, ask for Circulation and order Washington Post guaranteed home delivery.

BEST & CO.

Birdseye Rayon Suit

only 22.95

A versatile little outfit at a wonderful little price . . . to take you to business . . . to be dressed up for luncheons and matinees. Unlined for added coolness, you'll find it a steady Spring and Summer stand-by. Precisely tailored jacket; four patch pockets; back kick pleat on the slim skirt. Gray or tan on white. Sizes 10 to 18.

Mail and phone orders filled
Postage prepaid everywhere in the U. S.

BEST & CO.
4433 Connecticut Avenue, N. W. 8
Emerson 7700

BUS STOP AT THE DOOR

WOODWARD & LOTHROP

10th 11th F and G Streets Zone 13 Phone District 5300
BRANCH STORES—Bethesda, Maryland The Pentagon, Virginia

Nylon Dotted Swiss

mist-sheer new fabric for a blouse that wears and wears

So flattering, so pretty is this new version of nylon . . . and the lines of the blouse with the beautiful sleeves, by Nancy Tucker. So pretty . . . who would ever suspect at first glance that it is nylon . . . with a well-earned reputation for wearing long and wearing well. In white, pink, blue, red. Sizes 32 to 38.

$5.95

W&L—Blouses, Aisle 15, First Floor

WOODWARD & LOTHROP

10th 11th F and G Streets Zone 13 Phone District 5300
BRANCH STORES—Bethesda, Maryland The Pentagon, Virginia

$42

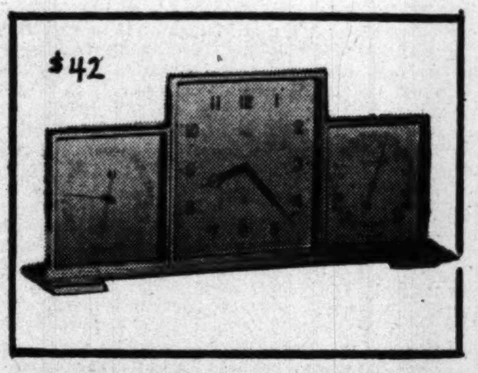

$36

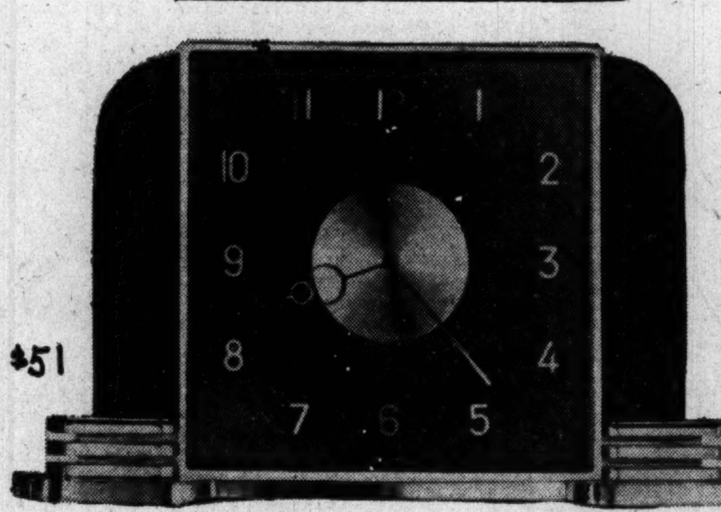

$51

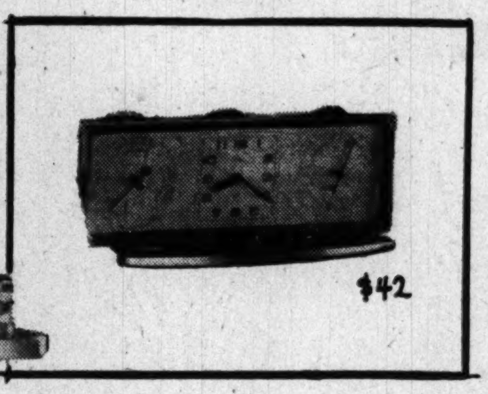

$42

Special Purchase—½ price

15-jewel, 8-day clocks for desk or boudoir

Only 54 of these fine Swiss movement clocks . . . so come soon . . . see all 13 attractive styles. Choose your favorite, for desk or boudoir . . . handsome modernist styles . . . some with barometer, thermometer or self-changing calendar combinations. Many styles we have had in regular stock . . . all, by special purchase, at one-half their regular selling prices.

Now, including Federal tax, $25.20 to $66

W&L—Fine Jewelry, First Floor

Here inspiring Organ Music while you shop daily, 12:15 to 1:00 and 4:30 to 5:15

Special

The Original BRONZE SHOE *Beautiful*

$9.95

Baby's First Shoes in Bronze

Please Order by April 20

Special price on a wonderful gift . . . dear to Dad's heart for Father's Day. Smart "shoe" bookends, vase, frames . . . three styles regularly sold in our stock at $11.95. Now, special at $9.95. Remember, April 20 is the deadline for placing your order.

W&L—Jewelry Repair, First Floor

IT STARTS TODAY AT 9:30 A. M.—THROUGH THE STORE!

Kann's "BUSY CORNER" DAYS!

HERE ARE A FEW OF THE SAVINGS ON THINGS YOU NEED for NOW and SUMMER!

$2.99 and $3.99 Lace Trimmed RAYON CREPE SLIPS **$2.39**
Lace top and bottom, ribbon and applique trim. Blue, pink, white. 32 to 40.
Kann's—Lingerie—Second Floor

Maids' and Beauticians UNIFORMS **$1.88**
White, blue or green. Sizes 12 to 44
Kann's—Daytime Dresses—Second Floor

Misses' and Women's $15.95 to $29.95 DRESSES, FORMALS . **$13.88**
Silks, sheers, prints, pastels, dark shades. Formals, sizes 10 to 16.
Kann's—Better Dresses—Second Floor

Junior's Shirtwaist-Style Pure Silk PRINT DRESSES **$9.95**
Features tiered, padded stand-out pockets. Pastel prints. Sizes 9 to 15.
Kann's—Junior Shop—Second Floor

Samples of Girls' $1.99 to $3.99 WEARABLES, sizes 1-6 **$1.33 to $2.66**
Sun dresses, sun suits, dresses, pinafores.
Kann's—Infants' Shop—Fourth Floor

Girls' BLUE DENIM JEANS, sizes 7 to 14 . . . . . **$1.88**
*Two pockets, nailhead trim, zip side. Sanforized *1% residual shrinkage.*
Kann's—Girls' Shop—Fourth Floor

Teens' Solid or Striped TEE SHIRTS . . . . . **2 for $1.00**
Choice of short or 3/4 sleeves. sizes: small, medium and large.
Kann's—Teen Shop—Fourth Floor

Men's $42.50 All Wool Tropical Worsted SUITS **$31.75**
Double and single breasted, choice of colors, all sizes
Kann's—Men's Clothing—Second Floor

Juniors' and Misses' $39.95 to $49.95 SPRING SUITS **$31.00**
Wool gabardines, checks, worsteds, some with two skirts.
Kann's—Better Suits—Second Floor

Misses' and Women's $8.95 DRESSES, 12-20 and 14½-24½ . . . **$7.47**
Black, navy, pastels, prints, rayon tissue failles, bembergs.
Kann's—Budget Dresses—Second Floor

Misses' $5.95 Full, Circular COTTON SKIRTS, 10 to 18 . . . . . **$4.88**
Gay, pretty summer prints on backgrounds of dark shades or pastel colors.
Kann's—Sport Shop—Second Floor

Misses' $8.50 to $12.50 CORSETS and GIRDLES **$4.95**
All well known brands. Girdles in sizes 34-36; Corsets in sizes 27-34.
Kann's—Corsets—Second Floor

$2.98 Rayon Taffeta LAMP SHADES **$1.88**
Beige with rose or white with beige lining. Sizes for all table or floor lamps.
Kann's—Lamps—Third Floor

$10.95 SAND BOX with Canopy, bag of Health Sand **$8.88**
36x40-inches overall size. Extra leg, adjustable canopy.
Kann's—Toys—Fourth Floor

$37.50 7-Drawer Kneehole DESK and Ladder Back CHAIR SET **$28.99**
Maple finish with plastic green seat; walnut finish with eggshell seat.
Kann's—Furniture—Fourth Floor

$3.50 FOLDING YACHT CHAIRS . . . . . **2 for $5.50**
Hardwood frames with sturdy striped canvas back and seat.
Kann's—Furniture—Fourth Floor

Boys' $4.95 and $5.95 Wool and Rayon Gabardine SLACKS . . **$3.88**
Solids, brown, blue, tan and green. Sizes 10 to 18 and 28 to 32 waist.
Kann's—Boys' Store—Fourth Floor

$24.98 Wm. Rogers SILVER PLATE "Society" Pattern **$15.98**
Service for 8. Silver plate on 18% nickel. 50-pc. Chest extra, $3.98.
Kann's—Silverware—Street Floor

Boys' $1.69 and $1.95 Short Sleeve SPORT SHIRTS **$1.39**
Solid tan, blue, white, green, maize, plaids, checks. Sizes 6 to 18.
Kann's—Boys' Store—Second Floor

$1.10 "Gloria" KNITTING WORSTED, 4-ounce hank **89c**
Heavy four-ply for knitting or crocheting. Wide selection of colors.
Kann's—Art Goods—Fourth Floor

Boys' and Girls' $5.00 to $6.00 FOOT TONIK SHOES **$4.00 to $4.80**
Brown, red or white leather or black patent. Sizes 6-8, 8½-12, 12½-3.
Kann's—Shoes—Fourth Floor

Women's and Misses' $4.99 to $5.99 SPRING SHOES **$3.99**
Red, blue, black in kid or calf or black patent. Sizes 4 to 9.
Kann's—Little Shoe Shop—Street Floor

Children's Leather BAREFOOT SANDALS, just 720 pairs . . . **$1.96**
Your choice of brown or red elk finished leather. Sizes 5 to 3.
Kann's—Main Aisle—Street Floor

$7.95 Blue or Maroon Saffian CASES, 15, 18 or 21 inch . . . Plus tax **$5.00**
Russet bound leather trim, fully lined, shirred pockets, double locks.
Kann's—Luggage—Fourth Floor

$1.00 to $1.39 Plastic GARMENT BAGS **88c**
Suit, 8-garment and jumbo size. Zipper opening.

$14.98 English Made LAWN MOWER **$10.99**
Precision made. Sheffield 14" steel blades.
Kann's—Housewares—Third Floor

79c and $1.39 Famous Name COTTONS, 36-in. wide, yd. **58c**
Chambrays, ginghams, piques, batistes, plain and printed.
Kann's—Fabrics—Street Floor

12—$119.95 "Speedi-Baker" 1949 GAS RANGES **$79.00**
Insulated with Fibreglass. $8. down; balance in monthly payments.
Kann's—Appliance Store—Cor. 8th and D Sts.

Innerspring MATTRESS or BOX SPRINGS, ea. **$28.99**
Famous "Proper-Poise" with pre-built borders. Twin or double size.
Kann's—Beds—Third Floor

23c FACIAL TISSUES. 300 Sheets to Box . . . . . **2 for 35c**
Soft, absorbent tissues. White only.
Kann's—Toiletries—Street Floor

$1.95 Fine Quality RAYON GABARDINE, 54-in. wide . . yd. **$1.69**
Black, white and 12 spring and summer colors.
Kann's—Fabrics—Street Floor

$1.25 to $1.95 Rayon DRESS FABRICS . . . . . yd. **79c**
Butcher rayons, tissue failles, printed crepes, 39 in. wide.

$10.95 "SERTA" Innerspring CRIB MATTRESSES **$8.99**
Tuftless water-repellent ticking.
Kann's—Nursery Furniture—Fourth Floor

$3.98 ORGANDY RUFFLED CURTAINS . . . . . pr. **$2.98**
Permanent-finished, white, pastels, 54, 63, 72" length, 84" wide to pair.
Kann's—Curtains—Third Floor

$59.98 Imported Translucent China China DINNEWARE . . . **$29.98**
Service for 8. Set of 61 pieces.
Kann's—China—Third Floor

$5.00 to $5.95 Summer Straw HATS, various styles **$3.33**
Panamas, hairs, hand-sewn types in popular colors, smart trims.
Kann's—Millinery—Second Floor

79c NYLON and RAYON SATIN BRASSIERES **59c**
Uplift styles. White or tearose. Sizes 32 to 36.
Kann's—Notions—Street Floor

Women's $2.99 to $4.00 Fine UMBRELLAS **$2.69**
Short and long handles, rayon covers, 10 or 16-rib frames.
Kann's—Umbrellas—Street Floor

$6.00 Funk and Wagnalls DICTIONARIES **$3.69**
New College Edition, 145,000 entries.
Kann's—Downstairs Bookstore

$2.00 and $3.00 Spring and Summer HANDBAGS **$1.88***
Patent plastics, rayon failles, plastic calf in colors, white. *Plus 20% Tax
Kann's—Bags—Street Floor

$1.35 Famous McCRARY NYLONS, 51 gauge . . . . . pr. **$1.00**
Proportioned lengths, 15 or 30 deniers. Seam reminder feature.
Kann's—Hosiery—Street Floor

Hand-Sewn Cotton Fabric GLOVES . . . . . 2 prs. $3.00 **$1.59**
Shortie or slip-on styles. Popular colors, sizes 6 to 8.
Kann's—Gloves—Street Floor

$3.99 to $4.99 BLOUSES **$2.88**
Trimmed nylon sheers, rayon crepes, rayon tissue failles. 32-38.
Kann's—Neckwear—Street Floor

25c and 35c HANDKERCHIEFS for Men and Women . . **5 for $1.00**
Prints, linens, and cotton mixtures in the group.
Kann's—Handkerchiefs—Street Floor

59c Boxed STATIONERY, White and Colors . . . . . 2 boxes 79c **44c**
Single, folded and note sheets, plain and deckle edges.
Kann's—Stationery—Street Floor

$1.00 Gold and Silver Color Metal COMPACTS **79c**
Round and square shapes, some enameled in colors.
Kann's—Jewelry—Street Floor

$1.00 EARRINGS, Dozens of Smart Styles **79c***
Drops, buttons, clusters, stone-set types, tailored styles. *Plus 20% Tax
Kann's—Jewelry—Street Floor

$14.95 and $16.95 Reversible FIBRE RUGS, 8x10 ft. **$9.95**
Choice of gray, wine, rose or green colors.
Kann's—Rugs—Third Floor

Men's $3.65 and $3.95 Crinkle Crepe PAJAMAS **$2.99**
Short sleeve, knee length or regular length, solid colors. A, B, C, D.
Kann's—Men's Store—Street Floor

Men's $7.95 Lightweight RAYON ROBES, washable **$5.99**
Fancy patterns in blue or maroon. Matching bag included. S. M. L.
Kann's—Men's Store—Street Floor

$2.29 Dan River "INTEGRITY" SHEETS **$1.99**
Long-wearing muslin, 128 threads to the square inch. 81x99" size.
Kann's—Domestics—Street Floor

$1.39 CANNON "NEWPORT" TOWELS, 24x44-in. size **99c**
Matching hand towels, 59c. Matching washcloths, 25c.
Kann's—Domestics—Street Floor

HUNDREDS OF OTHER SAVINGS IN THE SALE! LOOK FOR THE "BUSY CORNER DAYS" SIGNS

The DISTRICT LINE by Bill Gold

Will Winchell Be Back In a Flash With The Cash?

Walter Winchell dropped in at The Washington Post Wednesday to say hello.

As you know, his column will appear in this newspaper, starting Sunday.

For a fellow who doesn't give away cats and dogs, Winchell has been surprisingly successful, and he's probably the best-paid man in the business.

Walter left The Post for the Mayflower Hotel at the same time the President of the United States finished greeting the President of Chile in Post Square. Copy Boy Harold Gordon went along to help the Broadway reporter get a cab.

Man and boy they hiked four blocks trying to get away from the crowds and find an empty taxi. No luck.

"I guess I'd better grab a streetcar before I miss my train," said Winchell at last. "How much is streetcar fare?"

"Thirteen cents," Harold informed him.

Winchell fished in his pants pocket for a moment, but came up with nothing but air and a sheepish look. "Could you lend a guy 13 cents?" he asked.

Harold could hardly believe his ears, but manfully handed over the 13 cents.

"Thanks," said Winchell as he pulled out a roll of bills the size of a baseball. "I've got plenty of money, but it's all in big bills."

Copy Boy Gordon came back to the office in excellent spirits. Now he can go around telling people that Walter Winchell owes him money.

INCIDENTAL INTELLIGENCE

Latest novelty sensation around town is a phony rubber nose attached to a pair of horn-rimmed spectacles (98 cents).

You've no idea how much a big schnoz and a pair of glasses can change a person's appearance until you get fooled on the gag.

GIVE-AWAYS

"Eight-month-old collie wants home in the country; her mother was pedigreed." (Shepherd 5573.)

"Six unusually lovely kittens, all trained." (King 8-7596.)

"Darling 7-week-old male kitten, coal black with four white mittens." (Georgia 1526.)

IT HAPPENS TO THE BEST OF THEM

Denis Sartain, who does the Transit Radio newscasts in the morning, tells this one on himself:

The other day, a news story began with the familiar words: "White House sources. . . ." But by the time Denny got it out, startled listeners heard:

"White Horse souses . . ."

RADICAL IDEA

Here's a bit of background on the decision of the Commissioners to permit a Home Rule "Paul Revere" to do his stuff on F st.

A member of the Central Suffrage Committee first went to a police official and explained that the modern Paul Revere's message (in the form of a sign on the side of his horse) would be: "Taxation Without Representation Is Still Tyranny."

"You can't do that," the policeman said. "That slogan once started a war. Are you trying to start another one?"

HOLLER GUY

"You got your wires crossed when you questioned 'The Transmitter's' version of the colloquial pronunciation of the Big Kanawha River," writes Guy B. Epling of 5759 13th st. nw.

"I lived on the banks of Campbell's Creek for 23 years. And anybody from Gauley Bridge to Point Pleasant knows that from Campbell's Creek 'holler' comes:

"1. The best coal in West Virginia;

"2. The clearest moonshine in the Western Hemisphere;

"3. The dirtiest creek water that flows into the Big K'noy. (I'm afraid that 'K'noya' pronunciation of yours is strictly the Ohio version.)

"And just to keep the record straight, it is not true that when those pesky revenooers dump confiscated moonshine into Campbell's Creek the swordfish in the Gulf of Mexico fail to grow anything larger than letter openers in the next season. There is no recorded instance of a complaint from the swordfish."

WHO, ME?

Mrs. Georgia W. Ferlazzo of Triangle, Va., says she found this poem scribbled on the wall of a San Antonio phone booth:

Roses are red
Violets are blue
God made me pretty
What happened to you?

OVERHEARD

"Inasmuch as no volunteers have raised their hands, the chair will now appoint some volunteers."

Station Airing Views Told to Give Both Sides

The Federal Communications Commission said yesterday a radio station that takes sides in public controversies must seek out opposing views and broadcast them.

FCC expressed itself in taking station WLIB in New York City to task for a series of January broadcasts in which the station itself advocated a national fair employment practices commission.

WLIB called attention to its several hours of broadcasting on the subject January 15-17 in a news release issued at the time. This came to the attention of the commission, which inquired about the circumstances.

The FCC said yesterday that WLIB replied, in answer to one question, that it had not solicited other points of view for airing.

On this point, the commission asserted in a letter to the station, WLIB "erroneously interpreted" the FCC's policy order of last June 1, which permitted radio stations for the first time to broadcast their own editorial views on public questions under certain circumstances.

Asserting that it was not enough that a station simply make time available for the opposition, in order to preserve a balanced presentation, the commission said:

The licensee (station) has an affirmative duty to seek out, aid and encourage the broadcast of opposing views on controversial questions of public importance."

LOOK FOR THIS LABEL WHEN YOU BUY DOG FOOD

AMERICA'S MEATIEST DOG FOOD

Your dog will love Perk. It is especially enriched with livers and hearts. No other food is needed. Usually priced lower than other quality brands.

HELP THE BLIND OWN MASTER EYE GUIDE DOGS FREE
—Save PERK DOG FOOD LABELS

Dog Owners! You can actually provide "eyes" for the blind . . . the eyes of a Master Eye Guide Dog . . . simply by saving Perk Dog Food labels. When you buy Perk Dog Food, tear off the name "Perk." Mail it to Master Eye, Minneapolis 2, Minn. Thus you enable Master Eye Foundation to provide free guide dogs for the blind. Read full details on the label.

NECCHI . . . the world's finest sewing machine

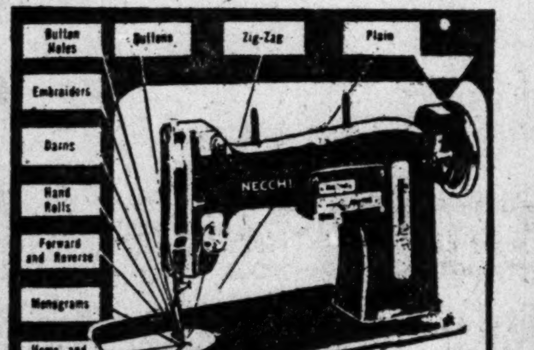

In one compact household unit . . . the functions of eleven specialized factory sewing machines costing more than five thousand dollars. You can change from one operation to another with a flick of a finger . . . it's EASY!

Call for FREE Home Demonstration of Any Sewing Machine From Capital

Other brand new famous make portable electric sewing machines. $49.95	Rebuilt Portable Singer Sewing Machine $39.50

FREE with every machine purchased SEWING LESSONS
ENROLL NOW SEWING LESSONS 10 for $10
Classes, mornings, afternoons and evenings
Call Mrs. Pauline Michael, Director

ELECTRIFY YOUR OLD MACHINE $15.00

CAPITAL SEWING CENTER
804 F STREET N.W.
Phone RE. 1900 or RE. 2311

SUSIE Q.

"I've got your robe and slippers all laid out for you, dear."

Classical
RECORD SALE
50% OFF
Symphonies . . . Concertos . . .
Ballets . . . Quartets . . . Sonatas
Vocal . . . Opera.
ABC Supply Company
1414 14th St. N.W.—HO. 1414

FOR IMPROVED KIDNEY FUNCTION

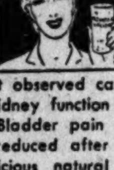

In most observed cases, subnormal Kidney function was improved, Bladder pain and discomfort reduced after drinking this delicious natural mineral water from Hot Springs, Arkansas
Phone Met. 1062
for a case today
Write-904-12th St. N.W.
Mountain Valley Water from HOT SPRINGS ARKANSAS

MARK TRAIL By Ed Dodd

MARY WORTH By Ken Allen

STEVE CANYON By Milton Caniff

JOE PALOOKA By Ham Fisher

PENNY By Haenigsen

DOTTY By Buford Tune

OZARK IKE By Gotto

MICKEY FINN By Lank Leonard

REX MORGAN, M. D. By Dal Curtis

TERRY AND THE PIRATES By George Wunder

STEVE ROPER By Saunders and Woggon

DIXIE DUGAN By McEvoy and Striebel

MYRTLE By Fisher

WINNIE WINKLE By Branner

DONALD DUCK By Walt Disney

FERD'NAND By Mik

Advertisement Advertisement Advertisement Advertisement

The Washington Merry-Go-Round

Russians Seek Oil in Sinkiang

By Drew Pearson

The American Embassy in Moscow has cabled that a giant Soviet Bureau has been set up to find oil for the Russian war machine.

Pearson

Oil fields in the Russian Caucasus have started to run dry, and the Russian general staff is frantically trying to develop new sources. This is one of the most important developments in the cold war because without oil, the Russian war machine would be paralyzed.

As a result, Molotov has rushed hundreds of Russian geologists to Sinkiang province in Communist China to look for oil, and has ordered urgent priorities for drilling in Kirghizia, in central Asia and on Sakhalin Island.

Diplomacy Boomerang

United States Ambassador Douglas in London has cabled the sensational though confidential news that the British may cancel their recognition of the Chinese Communists.

Foreign Minister Bevin, he says, is burned up because three months have passed and the Chinese Communists haven't even bothered to acknowledge Britain's announcement of recognition.

That announcement is now considered one of Britain's worst diplomatic boners, causing her to lose prestige throughout the world. Furthermore, instead of making it easier to protect Britain's 2 billion dollar investment in Hongkong, it has boomeranged. The Chinese Communists have let it be known that, before even accepting British recognition, they want to reopen the Sino-British treaty that gave Hongkong to Britain. They also demand British support for a seat on the U. N. Security Council.

Congressmen Play Hookey

One measure of a Congressman's worth to his constituents is the number of times he sticks around to vote.

The public doesn't realize it, but absenteeism has now become a congressional racket in Congress. Too many Congressmen, especially from Eastern States, spend their time weekending instead of earning their $15,000-a-year salaries in Washington.

The practice has become so flagrant that certain big lobbies have arranged to have crucial votes taken on weekends to take advantage of the absence of these "homing pigeons." Recently, for instance, Speaker Sam Rayburn and his friends in the gas lobby carefully scheduled the Kerr gas bill vote on a Friday night because its big-city foes were weekending in New York and Chicago.

As a result, the natural gas lobby squeezed its bill through the House by a close vote of 176 to 174—to raise gas rates to housewives in the same big cities where the Congressmen were weekending.

The practice has become so bad that the Merry-Go-Round plans to expose the worst offenders. First, let's call the roll of those who don't answer roll calls among the House Republicans:

The "I T and T" Club

Most noted members of the "I T and T" club (in Tuesday and out Thursday) are staunch Republican Representatives Kingsland Macy of Long Island and Frederic Coudert of New York City. Out of a total of 342 quorum and roll calls in this Congress, Macy has missed 203 and Coudert 202. In other words, these two Congressmen were absent almost 60 percent of the time.

Representative Dean Taylor of Troy, another New York Republican, has the dubious distinction of being third on the list of GOP "hookey players." He missed a total of 190 out of 342 quorum and roll calls. Congressman Charles Plumley of Vermont is close behind, with 171 misses, while Richard Hoffman of Berwyn, Illinois, was absent 168 times out of 342.

The remainder of the 25 House Republicans with the worst attendance records in Congress are:

William L. Pfeiffer of Kenmore, N. Y., 159 absences (out of 342); Harry Towe of Rutherford, N. J., 154 absences; Paul Shafer of Battle Creek, Mich., 149; Cliff Clevenger of Bryan, Ohio, 132; Frank Fellows of Bangor, Me., 131; Thurston Morton of Kentucky, 127; John Jennings of Knoxville, Tenn., 124; Hugh Scott of Philadelphia, 122; Leonard W. W. Hall of Oyster Bay, Long Island, 120.

Gardner Withrow of La Crosse, Wis., 119; Ralph Gwinn of Bronxville, N. Y., 118; Charles Elston of Cincinnati, 113; Dewey Short of Galena, Mo., 112; Edwin A. Hall of Binghamton, N. Y., 109; Sterling Cole of Bath, N. Y., 97; Chauncey Reed of West Chicago, Ill., 96; Clarence Kilburn of Malone, N. Y., 95; Noah Mason of Oglesby, Ill., 94; Carl Hinshaw of Pasadena, Calif., 93, and Charles Halleck of Rensselaer, Ind., 92.

An "absentee" roll call on House Democrats will follow shortly.

Capital News Capsule

Dulles Maneuvering—Inside fact about the John Foster Dulles appointment as special adviser to Secretary of State Acheson is that Dulles flatly refused the post when first tendered by Acheson. He wanted something more important, so Acheson got Truman reluctantly to agree that Dulles later could be made Assistant Secretary of State, with a commitment that he would become Undersecretary of State if able and popular James Webb should resign.

(Copyright 1950, The Bell Syndicate, Inc.)

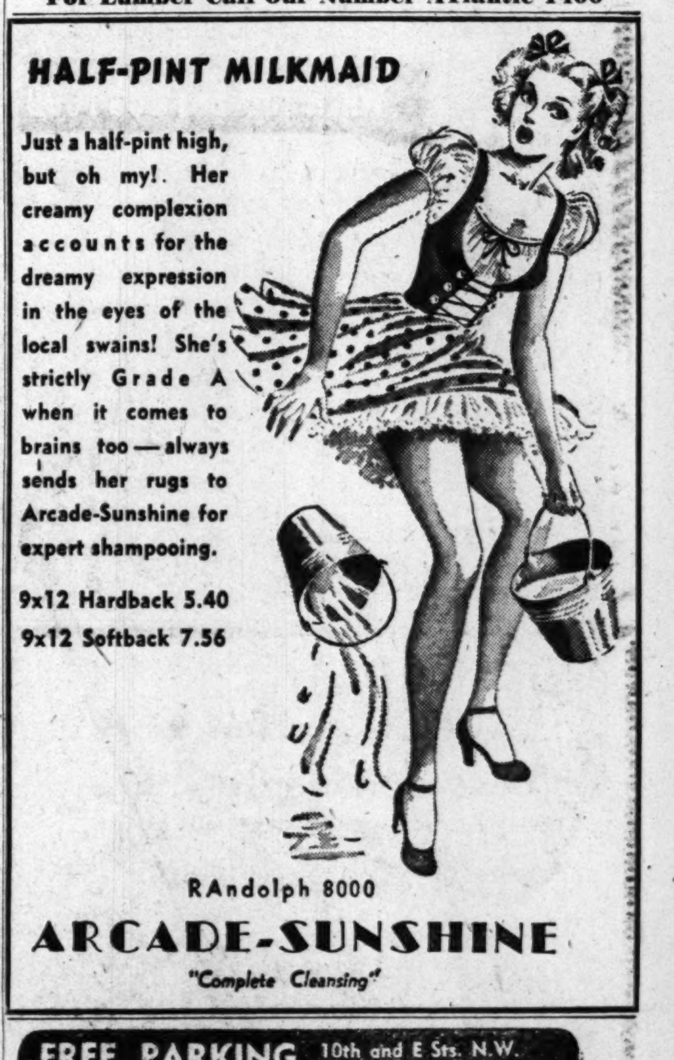

Call NA. 4200, ask for Circulation and order The Washington Post guaranteed home delivery.

ORDER BY PHONE FROM 8 A.M. TO 10 P.M. DAILY . . . CALL NA. 5100, THE HECHT CO.

THE HECHT CO. SILVER SPRING OPEN FRIDAY 12:30 TO 9:30 P.M.
WASHINGTON STORE HOURS 9:30 A.M. TO 6 P.M.

the hecht co. helps you freshen up your house for Spring...

NO MORE SCRUBBING FLOORS!

PREEN cleans & waxes floors at the same time, makes them sparkling clean

½ gal. size **1.90**

There's no need to scrub linoleum floors! No need to wear yourself out rubbing wood floors. Just spread Preen on your floor. Wipe up the thoroughly loosened dirt. Polish lightly. And before you know it your floors will gleam like mirrors. You can do it all standing up, too. Just use long-handled "Preener" with steel wool pad on one side, blue polishing bag on the other. Remember, Preen is economical, too . . . a little goes a long way.

Qt. size....1.10 Gal. size....3.25 Preener....2.25

Housefurnishings, 7th Floor, The Hecht Co., Washington; Lower Level, Silver Spring

O-CEL-O SCRUB 'N MOP

cleans grimy floors in a jiffy

1.95

Use the stiff, stubby bristle side to remove stubborn spots. Use the cellulose sponge side for a quick drying job. Replaceable head, steel handle. Drainer included.

7th Floor Washington; Lower Level, Silver Spring

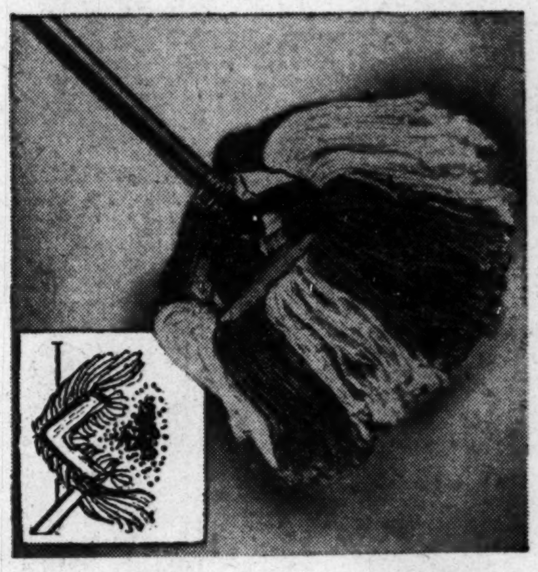

EASY-DAY VACUUM MOP

Picks Up Dust and Holds It

2.39

Broom, mop and dustpan . . . all in one. Easy-Day mop has short, under-threads that pick up dust, lint, dirt. Holds it until you shake it out. (Extra heads . . . 1.39).

7th Floor, Washington; Lower Level, Silver Spring

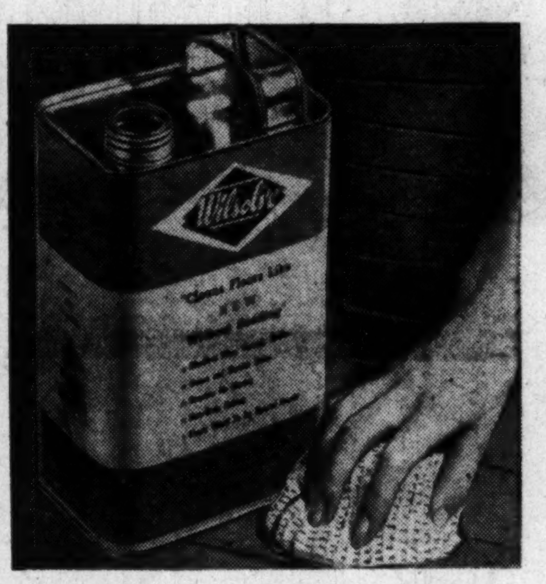

REMOVES WOOD FINISHES

"Wilsolve" cleans floors like new!

½ gal. **2.20**

No sanding, scraping necessary. "Wilsolve" dissolves wax, varnish, shellac, removes grease and varnish stains, restores wood to its natural color. No rinsing. See it demonstrated.

7th Floor, Washington; Lower Level, Silver Spring

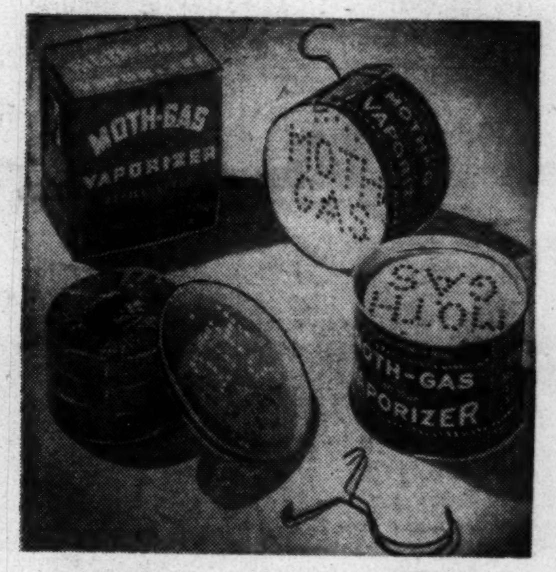

MOTH-GAS VAPORIZER

to kill moths in clothes closet

89c

Hang Moth-Gas Vaporizer in your closet . . . protect your precious woolens this summer. It repels moths, eggs, larvae. Most effective in 84-cu.-ft. confined area. (Refill, 79c)

7th Floor, Washington; Lower Level, Silver Spring

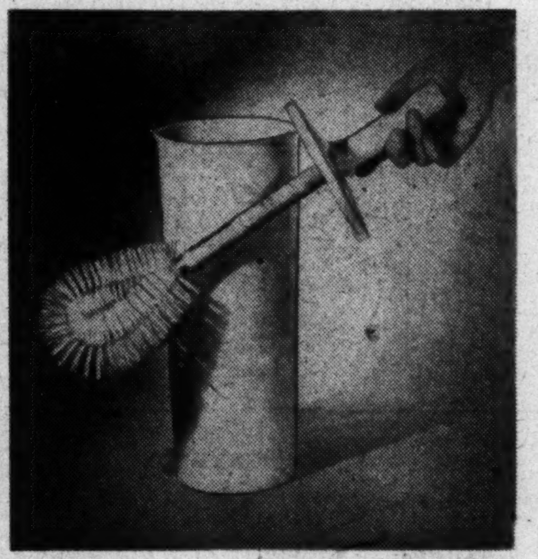

HYDIT . . . BRUSH-HOLDER

Keeps Toilet Brush Out of Sight

2.95

Also serves as storage space for disinfectants. Comes in pastels and white. A sturdy replaceable brush is included with holder.

7th Floor, Washington; Lower Level, Silver Spring

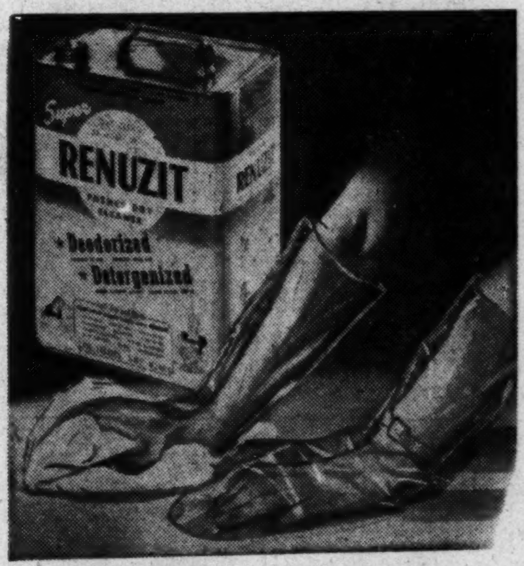

SUPER RENUZIT

Dry Cleaner with Plastic Mitts

2 gal. size **2.39**

Protecto-Mitt, yours for no extra charge with Super Renuzit, the cleaner for delicate silks, fine wools, rayons, even rugs and upholstery. 1.29 gal.

7th Floor, Washington; Lower Level, Silver Spring

THE HECHT CO.

Phone NAtional 5100

WASHINGTON AND SILVER SPRING

F St . . . 7th St. . . . E St. Fenton St. & Ellsworth Drive